2 CENTS PAY NO MORE!

Chicago Daily Tribune

THE WORLD'S GREATEST NEWSPAPER

FINAL EDITION

VOLUME LXXXXI.—NO. 282 C [REG. U. S. PAT. OFFICE: COPYRIGHT 1932 BY THE CHICAGO TRIBUNE.] THURSDAY, NOVEMBER 24, 1932.—50 PAGES THIS PAPER CONSISTS OF TWO SECTIONS—SECTION ONE ** PRICE TWO CENTS IN CHICAGO AND SUBURBS ELSEWHERE THREE CENTS

PAY DEBTS! U. S. TELLS EUROPE

THANKSGIVING SPIRIT SPREADS TO ALL CHICAGO

Cheer Found Even in Free Food Line.

BY KATHERINE KELLEY.

(Picture on Back Page.)

The young woman in the Thanksgiving food line smiled, although she had been standing there some time with her empty basket upon her arm.

"Yes, I have a lot to be thankful for," she said brightly. "I am thankful I am well, and that every one at my home is well. My mother has ten of us."

She was Martha Stork, 22 years old, of 632 West 25th street. She waited, visibly happy, her turn for a bountiful Thanksgiving dinner, yesterday afternoon in the basement of the Immanuel Baptist church, 23d street and Michigan avenue, where the Rev. Johnston Myers, the pastor, was busily superintending the apportionment of food to 2,100 families.

Looks for Better Days.

"I'm thankful, too, for this nice Thanksgiving dinner," Martha continued as she moved up a pace or two. "We had rather a good dinner last year, but that was when my sister was working at labeling in a preserve place, and my brother was driving a truck. Father died two years ago. But one of these days things will get better again, I know."

There was a pungent odor in the big room as of bins overflowing with fruits of the harvest. Sacks of brown skinned potatoes and shiny onions were piled high. On tables were cuts of fresh beef, figs, cans of beans, coffee, milk, cake and pie, and bread.

The thanksgiving for health sentiment was echoed by Mrs. May White, 458 West 32d street, the mother of four boys. Her husband, a railroad man, was killed several years ago and her father, 71 years old, is seriously ill. None of her sons is working and she herself was laid off nearly a year ago. She has been ill since. But she readily voiced her reasons for thankfulness.

Glad to Be Almost Well.

"I'm thankful to be able to be outside again and almost well," she said. "I'm happy because I know now I am going to have a Thanksgiving dinner for my family, and I am thankful to God for every good thing he has done for us."

The cards of admittance to this annual Thanksgiving feast had been distributed to families known to the Rev. Mr. Myers, who, for 43 years has befriended the unfortunate.

At the Johnston Myers Food Supply stations, at 1149 Van Buren street and 1434 North Wells streets, baskets were distributed to 3,600 more families.

Throughout the city today this same spirit of good will will be manifest in other churches, in other food lines, and in the countless homes where families will meet around the Thanksgiving board. Even the correctional institutions and prisons, the old people, the orphans and school children will be remembered.

Union services of thanksgiving will be held in many of the outlying churches. In the loop, the largest service will be conducted at the Chicago temple, Washington and Clark streets, at 8 a. m., by Bishop Ernest Lynn Waldorf, head of the Chicago area of the Methodist Episcopal church. He will speak on "I Am Richer."

At this meeting the oldest Methodist married couple in the area, Mr. and Mrs. A. D. Heindel, 1645 East 85th street, will be honored. They recently celebrated their 62d wedding anniversary. George W. Dixon will lead the responsive reading and the Rev. R. Scott Hyde, superintendent of the Chicago western district, will read President Hoover's Thanksgiving proclamation.

Banquet for Poor Children.

Last night Mr. Dixon was host to 800 needy children at the Chicago temple. Tables were set up in the gymnasium in true banquet style, even to one especially for the little folks, and every one ate as much turkey as he could hold. There was also entertainment.

Episcopal institutions of the city will be well remembered today. More than 1,000 idle will be given a dinner at the Cathedral Shelter, 117 North Peoria street, where the Rev. David E. Gibson, will be in charge. A special service will be conducted at 10:30 a. m. At Chase house, 211 South Ashland boulevard, the children of jobless families will be guests at a party as will the children in the stockyards

[Continued on page 10, column 1.]

NEWS SUMMARY of The Tribune

[And Historical Scrap Book.]
Thursday, November 24, 1932.

WASHINGTON.

France, Great Britain, and Belgium notified U. S. expects debt payments due Dec. 15 to be made. Page 1.

Roosevelt and party leaders draft program for beer. Page 1.

LOCAL.

Spirit of Thanksgiving spreads over Chicago. Page 1.

State alienists hold Saxe killer is legally sane. Murder indictments to be sought tomorrow. Page 6.

Lawyer indicates that James Varecha, killer bandit, will base defense on insanity plea. Page 6.

Estimate $40,000,000 in back salaries is owed 45,000 public employés in the Chicago area. Page 11.

Owner of a small restaurant revealed as only property owner in a loop block who has paid 1930 taxes in full. Page 12.

Chicago Beach hotel receiver protests real estate taxes equal one-third of entire gross income. Page 12.

Morton High school "house dicks" less arrogant in face of revolt, rebels boast. Page 13.

Illinois to ask new federal loan to bridge gap until new state relief legislation can begin production of revenue. Page 22.

Mayor Cermak proposes drastic cuts in the 1933 municipal budget. Page 23.

Result of official vote canvass is revealed by election board. Page 26.

State auditor makes public the reports of receivers on condition of 19 more closed banks. Page 27.

News of society. Page 33.

Death notices, obituaries. Page 38.

Radio programs. Page 38.

DOMESTIC.

Roosevelt says foreign debtors are to apply separately through usual diplomatic channels, each disclosing its own needs and ability to pay. Page 1.

Friars' club, theatrical, goes into hands of a receiver; called "wholly insolvent." Page 9.

Finery and a gem once owned by Peggy Joyce sold at auction to collect duty. Page 18.

Charleston, S. C., and "The Citadel," state school located there, win solvency over reduced income and debts. Page 24.

FOREIGN.

Britain to make new plea for debt revision; Hoover statement angers London. Page 5.

British authoress sues rich husband; names other woman. Page 13.

Leon Trotzky, Russian exile, hooted as he lands in Denmark. Page 18.

Hitler demands Von Hindenburg make him German dictator. Page 25.

League's commission of inquiry on Manchuria to stand pat on report despite Japanese attacks. Page 26.

SPORTS.

Pug Rentner voted most valuable Northwestern player. Page 41.

Bears meet Cardinals today for 25th time; see title chance. Page 41.

Army puts on biggest football show; draws 160,000 in two games. Page 41.

Three more Notre Dame players go to bed with flu. Page 41.

Prep league champions to play charity game for city title. Page 41.

Brown battles Colgate today for eastern title. Page 41.

Espinetta beats Good Advice in Bowie feature. Page 42.

Wild turkeys once sold for 25 cents; breed almost extinct today. Page 43.

Carnera arrives tomorrow for Levinsky bout. Page 43.

Iowa to put giant quintet in Big Ten race. Page 43.

EDITORIALS.

How to Collect the Debts; Government in Business; Delaware Puts It on a Paying Basis; We're Dubs at This; Frank Jordan; Can Such Things Be? Page 16.

FINANCE, COMMERCE.

United States issues rise, foreigns decline in bond market. Page 44.

R. F. C. approves four construction loans. Page 44.

Wall street hears Morgan heads group to make loans to support British pound. Page 45.

Business recovery must be based on farm prosperity, says head of Sears-Roebuck. Page 45.

Burden of debts in United States is heavy without adding cancellation of war debts. Page 45.

Employment in Illinois coal mines increases 42% in month. Page 45.

Rail car loadings of many roads show increase in last week. Page 45.

Stocks drop $1 to $5 a share on heavier turnover. Page 45.

Wheat only a minor cost in manufacture of bread. Page 45.

Prices of December and May wheat decline. Page 46.

Hog market is more active, although prices remain unchanged. Page 47.

Want Ad index. Page 47.

Average net paid circulation of
THE CHICAGO TRIBUNE
October, 1932
DAILY in excess of **765,000**

AS IT WAS IN THE BEGINNING

Copyright, 1932, by The Chicago Tribune.

CERMAK TELLS WHY U. S. SHOULD BE THANKFUL

Mayor Cermak issued the following Thanksgiving day statement yesterday on his return from Springfield, where the legislature voted relief measures:

"I am thankful for the restoration of health and for the opportunity to carry on with my efforts to fulfill the pledges I made to the people of Chicago in my office as mayor.

"I am thankful, and the people of the state should be equally thankful, that the general assembly, by its constructive action in the special session provided additional relief for the poor and unemployed.

"I am thankful that the nation faces an ultimate return to prosperity and good times. With the election of Gov. Roosevelt in the nation and Judge Horner in Illinois a new confidence and a new hope were born. I am confident we shall all have reason to be thankful when the results of this new leadership shall come."

YANK MAY SHARE IN OLD BRITISH $40,000,000 ESTATE

WINNIPEG, Man., Nov. 23.—(AP)—Tom Lawrence of Sausalito, Cal., is listed as one of five heirs who may receive more than $8,000,000 in settlement of the estate of the defunct earldom of Oxford and Mortimer, which lapsed more than a generation ago.

Mrs. Leo Julien of Ericksdale, Man., one of the listed heirs to the estate, which includes property in the London financial district, was notified by cable today to proceed to England immediately and appear in person to prove her title. She is a sister of the California man. Other heirs are said to be either in London or on their way.

The estate is valued at more than $40,000,000. Baron Harley of Oxford and Mortimer was the last holder of the title, to which the estate is attached.

Buck Deer Gets Drunk; Must Serve Life Term!

Salamanca, N. Y., Nov. 20.—(AP)—A young buck deer was found intoxicated near Limestone the other day. It sobered up to find itself under life sentence in a pen in Allegany State park. The intoxication, which came from eating mash dumped in the woods, lasted 40 hours. The buck came out of it with much tossing and shaking of its head.

Home Damaged; Boy Sued Bankruptcy Plea Made

Los Angeles, Cal., Nov. 23.—[Special.]—A bankruptcy petition was filed here today under the name of Jackie Agamalian, 6 years of age. The bankruptcy petition seeks to set aside a judgment of $962 awarded against him in favor of Mr. and Mrs. Fred Du Fault. They say their home was damaged by a fire started by Jackie's playing with matches.

Speedy Beer Act Is Backed by Roosevelt

[Chicago Tribune Press Service.]

Washington, D. C., Nov. 23.—[Special.]—A Democratic congressional program based on beer was laid down for the coming session of congress as the result of final conferences today between President Elect Roosevelt and party leaders in congress. The result of these conferences was immediate.

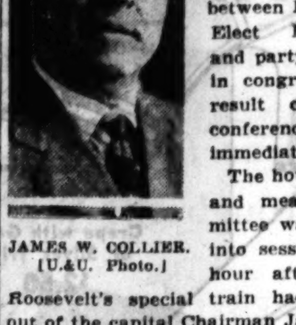

JAMES W. COLLIER. [U.&U. Photo.]

The house ways and means committee was called into session. An hour after Gov. Roosevelt's special train had pulled out of the capital Chairman James W. Collier [Dem., Miss.] was announcing that the committee had voted to begin hearings on a beer bill on Dec. 7, two days after the opening of congress.

Beer legislation, calculated to raise between 200 and 400 million dollars of revenue, was decided on as the principal goal of Democratic efforts at the short session.

Plan Economy Drive.

Coupled with it will be an economy drive aimed at cutting between 500 and 750 millions from the level of last year's appropriations and farm relief legislation, the only sure feature of which will be the abolition of the farm board or its relegation to a subordinate position in the department of agriculture.

If these three ends can be attained at the coming short session it is the hope of Gov. Roosevelt and Democratic leaders in congress that there will be no need of calling a special session of congress following the inauguration.

Credit for the decision to push forward with a bill to legalize beer at this session is being given to Mr. Roosevelt. Despite the recent pledges of Democratic members of congress that they would vote for beer at this session, there was a desire on the part of many to hold back on a beer bill in order that its passage at a special session might redound to the credit of the new administration.

Balanced Budget Urged.

To the long line of senators and representatives who besieged his hotel room Gov. Roosevelt pointed out, it is believed, that the one thing essential to a good start on March 4 is the prospect of a balanced budget. If it is shown that the balance can be attained by a revenue from beer plus economies it may be possible to avoid so unpopular a measure as a sales tax.

The President elect and his advisers are anxious to avoid the hazards of a special session if possible.

A beer bill, therefore, should be passed as soon as possible, in the governor's opinion, leaving it up to President Hoover to sign it or not, as he sees fit. If he declines to sign, the revenue and a good share of the wet applause will go to the Democrats. If he does not, then Mr. Roosevelt will get credit for giving the country what his Republican predecessor refused.

This was the political setting as the ways and means committee met.

Although only nine of the twenty-five members of the committee were present Representative Collier said the importance of getting a beer bill before congress at the earliest possible date justified the decision to begin public hearings Dec. 7 two days after the short session begins.

May Escape Sales Tax.

"If we can get a beer bill enacted and the economies in government promised by the White House stand up we hope it will not be necessary to look further for new revenue to balance the budget," Mr. Collier said. "We do not want to take up a sales tax if it can be avoided, but that reservoir will be available in an emergency."

It was the opinion of the ways and means committee chairman that a beer tax would yield between 300 million and 400 million a year. The question of the amount of the tax was regarded as important. The O'Connor bill, defeated in the last session, proposed a tax of $7.50 a barrel to raise 500 million dollars annually. The wartime tax, which remains on the statute books, was only $6 a barrel. Chairman Collier and other members of the committee were of the opinion that a medium would be struck between these two sums.

THE WEATHER

THURSDAY, NOVEMBER 24, 1932.

Sunrise, 6:51; sunset, 4:23. Moon rises at 3:53 a. m. tomorrow. Mars, Venus, and Jupiter are morning stars.

Chicago and vicinity—Fair Thursday, Friday increasing cloudiness and warmer, moderate westerly winds Thursday.

Illinois—Fair Thursday; Friday generally fair and warmer

TRIBUNE BAROMETER

TEMPERATURES IN CHICAGO

MAXIMUM, NOON.....41
MINIMUM, MIDNIGHT.....33

3 a. m.	37	Noon	41	8 p. m.	35
4 a. m.	36	1 p. m.	41	9 p. m.	35
5 a. m.	36	2 p. m.	39	Unofficial—	
6 a. m.	36	3 p. m.	38	10 p. m.	34
7 a. m.	37	4 p. m.	37	11 p. m.	34
8 a. m.	36	5 p. m.	36	Midnight	33
9 a. m.	37	6 p. m.	36	1 a. m.	33
10 a. m.	38	7 p. m.	35	2 a. m.	33
11 a. m.	39				

For 24 hours ended 7 p. m. Nov. 23:
Mean temperature, 38; normal, 37; excess since Jan. 1, 517 degrees; deficiency for November, 87 degrees.
Precipitation, trace; deficiency since Jan. 1, .95 of an inch; excess for November, .39 of an inch.
Barometer—7 a. m., 30.01; 7 p. m., 30.27.
Highest wind velocity, 18 miles an hour from the northwest at 2:38 p. m.

[Official weather table on page 46.]

'KEEP EACH PLEA SEPARATE'—VIEW OF ROOSEVELT

Holds Europe Must Deal Apart.

BY JOHN BOETTIGER.
[Chicago Tribune Press Service.]
(Picture on Back Page.)

EN ROUTE WITH ROOSEVELT TO WARM SPRINGS, Ga., Nov. 23.—[Special.]—President Elect Roosevelt tonight announced his position on the war debts issue.

Mr. Roosevelt, by inference, likened the United States to a bank to which a debtor has applied for further favors. The bank, he said, should not go to the debtor, but the debtor should go to the bank, lay his statement of debts and assets open and plead his case. Then decision lies with the banker.

Mr. Roosevelt's short statement—it needed only 400 words—made it plain the debtor must deal separately with the United States. Each nation must bring its own statement to the United States; there shall be no collective bargaining and the question of what any debtor nation owes another debtor nation will not be considered.

Debts Are Actual Loans.

"These debts were actual loans," he said, "made under the distinct understanding they would be paid. . . . They have no relation with reparations made or owed to them."

The President elect's statement, issued coincidentally with one by President Hoover, agreed with some of the principles enunciated by the President, but disagreed with the method advocated by Mr. Hoover.

Mr. Hoover held that congress should re-create the debt funding commission to conduct the examination of the debts, to receive the pleas of the nations as to ability or inability to pay, and to submit a program of action to congress.

Part of President's Job.

Mr. Roosevelt in his statement held that the investigations should be made under the President's own authority through regular diplomatic channels; that it is not necessary for congress to consider the issues at all until the President, with the advice of his state and other departments, is prepared to submit facts concerning the debts and the ability of nations to pay or not to pay. Perhaps also the President would submit with the facts a recommendation as to what course of action the congress should follow.

The statement of the President elect virtually was an analysis of the conferences he held in Washington yesterday and today with President Hoover and Secretary Mills and with leaders of the Democratic party.

Prepared During Trip.

The statement was prepared following Mr. Roosevelt's departure from Washington in his special car. Mr Roosevelt was aided in presenting his views on the war debts by two prominent financiers of New York. Both of them aided him greatly in the campaign, both financially and in discouraging the reports that Mr. Roosevelt was "unsafe for business." These two advisers are William H. Woodin, president of the American Car and Foundry company, and Bernard M Baruch, capitalist who is rated a likely possibility for appointment as secretary of state in the Roosevelt cabinet.

It was considered probable that Woodin and Baruch gave it as their opinion to the President elect that a reëxamination of the debts was necessary and that for him to assert the principles he has will be of aid to business and finance generally in this country.

Text of Statement.

The text of Mr. Roosevelt's statement follows:

"My conferences with the President and with leaders of my party have been most illuminating and useful. I wish to express my appreciation of the opportunity thus afforded me.

"At this time I wish to reaffirm my position on the questions that have been the principal subjects of our discussions.

"As to the debt payments due Dec. 15, I find no justification for modifying my statement to the President on Nov. 14, when I pointed out that 'the immediate questions raised by the British, French, and other notes create a responsibility which rests upon those now vested with executive and legislative authority.'

Debtor Always May Appeal.

"With regard to general policies respecting these debts I firmly believe in the principle that an individual debtor should at all times have access to the creditor; that he should have opportunity to lay facts and represen-

[Continued on page 4, column 1.]

PRESIDENT AND SUCCESSOR GIVE THEIR SOLUTIONS

President Hoover and President Elect Roosevelt yesterday expressed definitely their views on the foreign debts issue. The principal points brought out were:

HOOVER VIEW—I have stated on many occasions my opposition to cancellation. Furthermore, I do not feel the American people should be called upon to make further sacrifices. . . .

It is unthinkable that within the comity of nations and the maintenance of international good will our people should refuse to consider the request of a friendly people to discuss any important question in which they and we both have a vital interest, irrespective of what conclusions might arise from such a discussion. . . . I believe, therefore, that congress, in view of the requests made by these governments, should authorize the creation of an agency to exchange views with those governments, enlarging the field of discussion as above indicated and to report to congress such recommendations as they deem desirable. . . .

As to the suspension of installments due on Dec. 15, no facts have been presented by the debtor governments which would justify such postponements under the principles heretofore laid down by this country. . . .

ROOSEVELT VIEW—As to the debt payments due Dec. 15 I find no justification for modifying my statement to the President, Nov. 14, when I pointed out that "the immediate questions raised by the British, French and other notes create a responsibility which rests upon those vested with executive and legislative authority."

With regard to general policies respecting these debts I firmly believe in the principle that an individual debtor should at all times have access to the creditor; that he should have opportunity to lay facts and representations before the creditor. Agencies exist for that. [Gov. Roosevelt referred here to diplomatic channels.]

These debts were actual loans, made under the understanding they should be paid. . . . Each government shall be considered individually. . . . We shall not deal collectively. . . . The debts have no relation to reparations owed or made.

BOOM CITY DIES TO ESCAPE TAX AS VOTERS ACT

Aberdeen, Wash., Nov. 23.—(AP)—All hope of glory gone, Ocosta-by-the-Sea, chosen by the Northern Pacific railway 40 years ago as its western terminus, has decided to disincorporate.

Taxes hastened Ocosta's demise. The tiny community, once visioned as the metropolis of the Pacific northwest, voted last week to reduce operating costs. Only 63 went to the polls, whereas two decades ago Ocosta boasted a population of several thousand.

Ocosta sprang up in 1890 and 1891 on the south shore of Grays Harbor. Adventurers and speculators filled the first train into Ocosta. Property sold for huge sums. The town was elaborately planned. Men paid $500 for preferred places in the lines waiting at real estate offices.

But the panic of '93 changed the picture. The railroad decided to go into Aberdeen and Hoquiam. Then fire and salt air ate into the fine buildings. Cows grazed there. The railroad ties rotted.

Now Acosta is a good agricultural region, but no trace of its former splendor remains.

THESE TURKEYS WENT TO MARKET; SO DID ROBBERS!

Thanksgiving, as recorded in police reports last night:

Thieves entered Paul J. Nuppnau's poultry store at 357 East 75th street and stole seven live turkeys.

Other thieves broke into the Englewood Sausage company store at 6161 Wentworth avenue and took ninety chickens, thirty ducks and 165 pounds of dressed turkeys.

Hoodlums took twenty turkeys, twenty geese, and twenty ducks from Ralph Bonaker's market at 3352 North Paulina street.

Burglars climbed through a window of the market at 5045 Armitage avenue and stole forty-two turkeys, fifty geese, and sixty ducks.

A window in the People's Market House, Inc., 4441 Broadway, was broken, and fifteen turkeys, five geese, and seven chickens were taken.

Police said all these thefts were committed by professionals. Late last night, however, district police received more than fifty complaints from householders that turkeys and other fowl which they had left on the rear porches of their homes to keep fresh for today had been stolen.

HOOVER SENDS NOTE OF DEMAND TO 3 NATIONS

Action After Appeal to Congress.

BY ARTHUR SEARS HENNING.
[Chicago Tribune Press Service.]

Washington, D. C., Nov. 23.—[Special.]—Rebuffed by Republican as well as Democratic leaders in congress in his efforts to procure a reopening of the world war debt settlements, President Hoover late today broke the news to the European debtors that they will be expected to resume payments on Dec. 15.

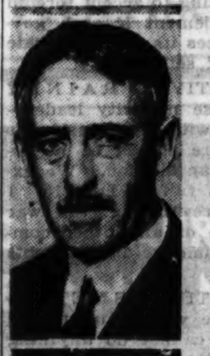

SECRETARY STIMSON. [Acme Photo.]

Immediately after the White House conference, at which the ranking members of the senate finance and house ways and means committees rejected the President's debt revision proposals, Secretary of State Henry L. Stimson began writing replies denying the pleas of the debtor nations for suspension of their payments.

Reply Made to Three.

Summoned to the Stimson estate, Woodley, shortly after luncheon, Paul Claudel, the French ambassador, received from the American foreign minister the reply to France from which a payment of 19 millions of dollars is due next month.

Then back downtown sped Mr. Stimson for a talk with the President, after which dashed off more letters, handing a reply to Belgium to Ambassador Paul May at the state department at 6 o'clock and an answer to Great Britain to Ambassador Sir Ronald Lindsay at Woodley at 7 o'clock. From Belgium $2,125,000 is due and from Great Britain $95,550,000.

Mr. Stimson plans to devote a goodly part of Thanksgiving day inditing notes to the remaining members of the aggregation of debtors that sought postponement of payments totaling 125 millions. It was stated that the text of the replies would be withheld pending their receipt abroad.

Poland Last Heard From.

Poland just got under the wire with a note delivered during the day in which suspension of its payment of $4,400,000 due next month is asked.

To the rejection of his plan for modification of the debt settlements, coming hard on the heels of a similar rebuff at the hands of President Elect Roosevelt, President Hoover retorted in an elaborate formal statement of his views.

No sooner had the President's argument been published than capitol hill began raining rejoinders by Republicans and Democrats alike, all declaring that congress will reject the Hoover plan [illegible] new terms with the debtors.

Makes One Concession.

In his statement of views President Hoover opposed suspension of the Dec. 15 payments because the debtors have submitted no proof of their incapacity to pay. The only concession he would consent to would be permission to the debtors to pay in foreign currency of guaranteed value.

Mr. Hoover reiterated that he is against cancellation of the debts. As to reduction he does "not feel that the American people should be called upon to make further sacrifices." At the same time he thinks that the American people might well accept partly in lieu of cash "other forms of tangible compensation" such as "expansion of markets for products of American agriculture and labor."

For Negotiating Agency.

The President suggested that it would be to the interest of America to modify the debt terms in order to procure trade advantages and a reduction of military and naval armaments. He therefore advocated that congress set up an agency to negotiate with the debtors that would be identical in membership with the delegations to the existing disarmament conference and the projected world economic conference.

Following the White House conference the Democratic participants therein went to the Mayflower hotel and reported to President Elect Roosevelt all that had taken place. Mr. Roosevelt later declined to comment but it was evident he had tacitly approved the position taken by the Democrats in their meeting with Mr. Hoover.

The leaders who met with the Presi-

dent were Vice President Elect Garner, Representative Bertrand Snell, Republican leader of the house, Senators James E. Watson, Republican leader of the senate; David A. Reed [Rep., Pa.], Reed Smoot [Rep., Utah], Walter F. George [Dem., Ga.], and William H. King [Dem., Utah], and Representatives Willis C. Hawley [Rep., Ore.], Isaac Bacharach [Rep., N. J.], Allen T. Treadway [Rep., Mass.], Robert L. Doughton [Dem., N. C.], and James W. Collier [Dem., Mass.].

See Default as Harmful.

The President sought to convince the legislators that American interests would suffer greatly if Britain were to default with consequent further fall of the pound sterling and increased importation of cheap British goods. One or two of the conferees scoffed at the notion of Britain defaulting.

"It is far from preposterous," volunteered Secretary of the Treasury Ogden L. Mills, who was at the President's elbow.

There was much heated discussion as the rift between Mr. Hoover and the congressional leaders developed. Senator King was the only one who gave the President any comfort. He was willing to reopen the debt settlements if the debtors would undertake to do something for silver.

So stanch an administration supporter as Senator Reed came away from the meeting unmoved in his prediction that congress would refuse to heed any recommendation to revive the debt commission.

Senator Watson expressed his conviction that no argument by Mr. Hoover could budge congress from its attitude of opposition to "cancellation, revision, reduction, or review."

Opinions Unchanged.

Headed by Speaker Garner, members of the house let it be known unmistakably that the President's conferences of yesterday and today had not changed their attitude one iota. Brief extracts from statements by Mr. Garner and other house members were as follows:

SPEAKER GARNER—I think congress persuaded the President that it would not create any agency to talk debt revisions at the present time. Every man present said these foreign countries could and would pay. We are, however, willing to accept foreign exchange in settlement if each government guarantees its exchange rate as of the date of settlement.

REPRESENTATIVE RAINEY [Dem., Ill.], house majority leader—I am in accord with the President's position that there should be no reduction and no cancellation. We expect payments in full on Dec. 15. I am opposed to revamping the war debts commission or any other commission. Every time we discuss debts we lose money.

REPRESENTATIVE SNELL—Whatever is done will be up to the Democrats. We cannot do anything without their coöperation.

REPRESENTATIVE COLLIER, chairman of the house ways and means committee—I'm opposed to any further leniency. If our debtors can't pay let them default. It will hurt them worse than it will us, and they won't default.

REPRESENTATIVE TREADWAY—The conference indicated that congress is opposed to extension of the moratorium or any suggestion of cancellation. It was made very evident that the Democrats have agreed to let the present administration shoulder the burden without assistance or suggestion from the next administration.

CUBA, WITH BIG DEFICIT, DECREES NEW PAY SLASH

[Chicago Tribune Press Service.]

HAVANA, Cuba, Nov. 23.—With a $25,000,000 deficit for the fiscal year 1932-'33 already incurred, and unable to meet the current $51,000,000 budget for national expenditures, President Machado today announced a 20 per cent cut in expenditures, effective Dec. 1, reducing the budget to $40,500,000. It is estimated that revenues will produce $40,000,000 by June 30.

The cuts affect more than 25,000 employés of the national, provincial, and municipal governments in Cuba. It is the fifth reduction since January, 1931. Officials then earning $100 a month will be paid $40.60 after Dec. 1. The lowest salary paid in 1931, $65, is cut to $23.70.

The reductions include the discontinuance of several European and Asiatic consulates and legations and a reduction of the number of employés in congressional offices, army, navy, and judiciary departments.

President Machado announced that the government will not ask for a moratorium from the United States, but will continue promptly to meet payments on loans aggregating $100,000,000.

RECORDER TO CUT HIS OFFICE STAFF TO 264 FOR 1933

County Recorder Clayton F. Smith yesterday informed Judges Philip L. Sullivan, Philip J. Finnegan, and George Fred Rush, comprising the Circuit court committee on help, that his office can operate in 1933 with 264 employés. This is 30 less than the number employed in 1932.

The work committee continued its hearings until next Monday when a number of other county fee offices are expected to make known their payroll needs for 1933.

PRESIDENT HOOVER'S STATEMENT ON ATTITUDE TOWARD DEBTS

Washington, D. C., Nov. 23.—[Special.]—Following are President Hoover's views on the debt situation as released today in a statement from the White House:

"The communications submitted by a number of governments in substance request that their war debts to the United States should be again reviewed; that our government should enter into an exchange of views on this subject, and that during the period of such a conference there should be a suspension of the payments due to the United States on Dec. 15 next.

"This presents a problem which merits thoughtful consideration of the American people. To avoid misunderstanding it seems desirable to summarize briefly the complex questions and the policies consistently followed by the United States in respect to these debts and my views as to the course which should be pursued.

Proposal of Borrowers.

"1. These debts were created, and were undoubtedly based, on the proposal of the borrowers, no doubt in good faith, and the assumption of the government of the United States that they were actual loans which would be repaid. Had it not been for this assumption it is hardly to be supposed that this government would have been so largely involved.

"We have held at all times that these agreements voluntarily entered upon must be maintained in their full integrity except as adjusted by mutual consent. This is fundamental to upholding the whole structure of obligations between nations and beyond this is basic to the very structure of credit and confidence upon which the modern economic life depends.

"2. The United States government from the beginning has taken the position that it would deal with each of the debtor governments separately, as separate and distinct circumstances surrounded each case. Both in the making of the loans and in the subsequent settlements with the different debtors this policy has been repeatedly made clear to every foreign government concerned.

Capacity to Pay.

"3. Debt settlements made in each case took into consideration the economic conditions and the capacity to pay of the individual debtor nation. The present worth of the payments to be received under the terms of the settlements at the time they were made, on the 5 per cent interest basis, provided in the original agreements, shows concessions ranging from 30 per cent to 80 per cent of the total amounts that were due.

"As indicating the consistent policy of adjustment to ability of the debtor to pay I may cite President Harding's recommendation to congress regarding the first of these agreements—that is, the British settlement. Again the principle was fully elaborated in the annual report for the fiscal year 1925 of the world war foreign debt commission, which comprised members of both political parties, and in the reports of the ways and means committee of the house of representatives upon various settlements.

"The congress in ratifying the settlements agreed to this principle. I continued to follow this policy in the statement I made on June 20, 1931, and in my subsequent message to the congress, proposing postponement of payments during the fiscal year 1932 and their subsequent repayment over a term of years.

Separate from Reparations.

"4. From the time of the creation of these debts to the United States this government has uniformly insisted that they must be treated as entirely separate from reparation claims arising out of the war. The reasons for adherence to this position are plain. After the war we refused to accept general reparations or any compensation in territory, economic privileges, or government indemnity.

"Moreover, in the matter of reparations and other intergovernmental debts arising from the war our position is entirely different from that of governments that are both creditors and debtors. Since we owe no obligation of any kind to others, no concession made in respect of a payment owed to us could, either in whole or in part, be set off or balanced against claims owed by us to any other creditor or our own country. On the contrary, every such concession would result in the inevitable transfer of a tax burden from the taxpayers of some other country to the taxpayers in our own, without the possibility of any compensating setoff.

Houston's Note to Britain.

"As Secretary of the Treasury Houston pointed out as early as March 1, 1920, in response to a note from the British government suggesting a general cancellation of war debts:

"'. . . Of course I recognize that a general cancellation of such debts would be of advantage to Great Britain and that it probably would not involve any losses on her part. As there are no obligations of the United States government which would be canceled under such a plan, the effect would be that, in consideration of a cancellation by the United States government of obligations which it holds for advances made to the British government and other allied governments, the British government would cancel its debts against France, Italy, Russia, and her other allies. Such a proposal does not involve mutual sacrifices on the part of the nations concerned. It simply involves a contribution mainly by the United States.'

"In my statement of June 20, 1931, proposing that one year's payment of all intergovernmental debts should be distributed over a term of years, and again to the congress on Dec. 10 last, submitting the agreements thereon, I said:

"'I wish to take this occasion also frankly to state my views upon our relations to German reparations and the debts owed to us by the allied governments of Europe. Our government has not been a party to or exerted any voice in determination of reparation obligations. We purposely did not participate in either general reparations or the division of colonies or property. The repayment of debts due to us from the allies for the advance for war and reconstruction was settled upon a basis not contingent upon German reparations or related thereto. Therefore reparations is necessarily wholly a European problem with which we have no relation.'

"5. The debt agreements are, through force of law, unalterable save by congressional action. Without entering into legalistic consideration of the respective powers of the executive and the congress, it may be said at once that, based upon the relation of these debts to revenue, the congress has insisted upon participation in initiation of negotiations and in any ultimate decisions in respect to the war debts.

Congress Retains Control.

"In 1921 when President Harding recommended to the congress that the secretary of the treasury be given broad powers to deal with the debts, subject to approval of the President, the congress did not accept this proposal, but instead provided for the creation of the world war foreign debt commission and placed very close limitations upon the action of the commission.

"Subsequently, the commission having found it impossible to reach agreements within the limits set by the congress, the original act was amended so as to permit the commission to conclude settlements subject to the approval of the President and the congress.

"With the exception of settlements with Austria and Greece, all settlements were negotiated by the world war debt commission and every agreement was approved by the congress in acts passed by both houses, signed by the President.

Asked for New Commission.

"Believing that emergencies of temporary character might arise in some cases during the depression, which has already proved the case, on Dec. 10, 1931, I sent a recommendation to the congress that the commission should be reconstituted to consider such emergency cases. The congress refused to take such action, and adopted a joint resolution which read in part as follows:

"'Section 5: It is hereby expressly declared to be against the policy of congress that any indebtedness of foreign countries to the United States should be in any way canceled or reduced, and nothing in this joint resolution should be construed as indicating a contrary policy or as indicating that favorable consideration will be given for change in the policy hereby declared.'

"It must be obvious, therefore, from a practical point of view, that no progress is possible without active coöperation of the congress.

States Own Views.

"6. The necessity of this authority does not, however, relieve me of the responsibilities of this office, and I therefore shall state my own views.

"The worldwide crisis has at least temporarily increased the weight of all debts throughout the world. Tremendous disparity in price levels, contraction in markets, depreciation in currency, stagnation of trade and industry—are all part of this worldwide depression which is not only increasing the weight of these debts and has made their payment more difficult to some nations, but have thrust them as well into the problem of world recovery and its effect upon our own farmers, workers, and business. These are realities. We cannot blind ourselves to their existence. They are vital factors in the problem now before us for consideration.

"At the same time it must be emphatically recalled that the aftermath of the great war and these incidents of the depression have also fallen with great weight on the American people, and the effect upon them directly, as taxpayers, of any modification with respect to the debts due this country must not be disregarded. Other nations have their budgetary problems. So have we. Other people are heavily burdened with taxes. So are our people.

Opposed to Cancellation.

"I have stated on many occasions my opposition to cancellation. Furthermore, I do not feel that the American people should be called upon to make further sacrifices. I have held, however, that advantages to us could be found by other forms of tangible compensation than cash, such as expansion of markets for products of American agriculture and labor. There are other possible compensations in economic relations which might be developed on study which would contribute to recovery of prices and trade. Such compensations could be made mutually advantageous. These things might serve to overcome difficulties of exchange in some countries and to meet the question of inability of some of them otherwise to pay.

"The world economic conference will convene in a few months to deal with matters of the deepest import to economic recovery of the world and of ourselves as well. A world disarmament conference is now in progress. And I must reiterate that the problem of foreign debts has in the American mind very definite relationship to the problem of disarmaments and the continuing burden which competitive armaments impose upon us and the rest of the world. There are, therefore, important avenues of mutual advantage which should be genuinely explored.

Favors Friendly Discussion.

"It is unthinkable that within the comity of nations and the maintenance of international good will our people should refuse to consider the request of a friendly people to discuss an important question in which they and we both have a vital interest, irrespective of what conclusions might arise from such a discussion. This is particularly true in a world greatly afflicted, where coöperation and good will are essential to the welfare of all.

"I believe, therefore, that congress, in view of the requests made by these governments, should authorize the creation of an agency to exchange views with those governments, enlarging the field of discussion as above indicated, and to report to congress such recommendations as they deem desirable.

"Furthermore, such agency should be so constituted through complete or partial identity of membership with the delegations to the world economic conference and to the general disarmament conference that under the direction of the President, and with the final decision in the congress, we may take the strongest possible coördinated steps towards the solution of the many underlying causes of the present calamity.

Against Dec. 15 Postponement.

"As to the suspension of installments due on Dec. 15, no facts have been presented by the debtor governments which would justify such postponement under the principles heretofore laid down by this country. At the Lausanne conference, which has been referred to as a precedent for the suspension of payments during those conferences, that postponement was the natural result of the facts which had been elaborately presented during many months of previous inquiry.

"The suggestion that the suspension of the Dec. 15 payments would permit the governments to enter undisturbed into discussions now proposed does not appear to me to carry weight.

"Contrary to this view, it seems to me that discussion would proceed under more favorable circumstances if the terms of these obligations are carried out rather than suspended prior to discussion.

"By that I do not mean to say that if extraordinary circumstances, such as depreciation of currencies and general fall in world trade, have rendered immediately transfers of this next payment in dollars impossible to some nations without losses on both sides, our government should be unwilling to consider a proposal that payments of this installment be made to our account in foreign currencies, transfers to be effected from time to time as the situation of the exchanges permits, of course with guarantees as to value of such currencies.

Insists on Existing Agreements.

"If any such circumstances exist and are called to the attention of this government I shall transmit them to congress for prompt consideration, but I must insist that existing agreements be respected until they have been mutually modified by duly authorized representatives of the governments affected.

"There is a larger aspect to this question of responding to an invitation from a friendly nation to discuss, through effectively authorized agents, a problem of deep concern to both.

"Discussion does not involve abandonment on our part of what we believed to be sound and right.

"On the other hand, a refusal to afford others the opportunity to present in conference their views and to hear ours upon a question in which we are both concerned, and an insistence upon dealing with our neighbors at arms' length, would be the negation of the very principles upon which rests the hope of rebuilding a new and better world from the shattered remnants of the old.

Must Have Coöperation.

"If our civilization is to be perpetuated, the great causes of world peace, world disarmament, and world recovery must prevail. They cannot prevail until a path to their attainment is built upon honest friendship, mutual confidence, and proper coöperation among the nations.

"These immense objectives upon which the future and welfare of all mankind depend must be ever in our thought in dealing with immediate and difficult problems. The solution of each one of these, upon a basis of an understanding reached after frank and fair discussion, in and of itself strengthens the foundation of the edifice of world progress we seek to erect; whereas our failure to approach difficulties and differences among nations in such a spirit serves but to undermine constructive effort.

"Peace and honest friendship with all nations have been the cardinal principles by which we have ever guided our foreign relations. They are the stars by which the world must today guide its course—a world in which our country must assume its share of leadership and responsibility."

WAR DEBTS SMALL PORTION OF BUDGETS

Washington, D. C., Nov. 23.—[Special.]—The following is a table showing budgets of debtor nations and per cent set aside to meet United States debt obligations:

Nation—	Budget.	Debt payments due U. S.	Pct. of budget.
Austria	$ 280,400,000*	$ 357,000	0.13
Belgium	309,303,000*	8,460,000	2.73
Czechoslovakia	275,842,000*	3,000,000	[illegible]
Estonia	19,698,000†	[illegible]	[illegible]
Finland	37,924,000*	346,000	0.99
France	1,985,000,000‡	61,000,000	3.07
Great Britain	2,735,786,000†	173,876,000	6.35
Greece	123,642,000‡	233,000	0.19
Hungary	211,104,000†	71,000	0.03
Italy	1,016,442,000‡	14,931,000	1.47
Latvia	34,449,000‡	218,000	0.63
Lithuania	33,529,000§	216,000	0.64
Poland	275,114,000†	6,725,000	2.44
Rumania	152,574,000*	1,020,000	0.67
Jugo-slavia	199,285,000†	275,000	0.14

*1933 budget. †1932-'33 budget. ‡1931-'32 budget. §1931 actual figures.

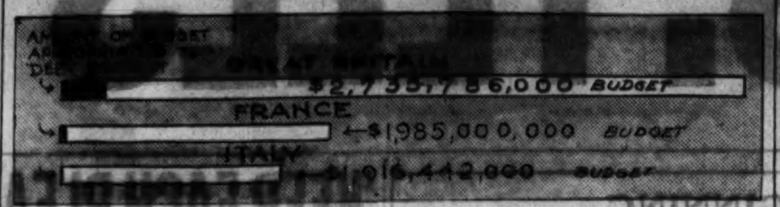

Free! A beautiful manicure to every patron at our newest salon—opening tomorrow—618 Diversey pkwy.

We Create Chicago's Smartest Hair Styles

A Fashion for Every Age and Type!

● Chicago's smartest women have discovered that it is no longer necessary to pay high prices to secure high quality beauty work.

● At Thompson-Murray's you are assured the finest work obtainable at surprisingly low prices. Types are carefully studied to assure individuality

● For loveliness, get the Thompson-Murray habit!

$5 'Certified' Realistic

Beautiful natural waves with fascinating ringlet ends. Requires absolutely no finger waving. Regular $5 value.. $2.50

Finger Wave, Manicure, Shampoo, Smart Trim, Arch, Henna Rinse, Golden Glint 35c

● Eyelashes and Eyebrows Dyed, $1

Thompson-Murray BEAUTY SHOPS

Combined for Greater Values!

Chicago's Two Most Beautiful Salons: 39 S. State St., 8th Floor—Dearborn 8740; 36 W. Randolph, 2d Floor—Dearborn 7585

NORTH SIDE:
618 Diversey Pkwy.—Bittersweet 2720
4805 Sheridan Road—Edgewater 2550
3166 Lincoln Ave.—Bittersweet 7050
NORTHWEST SIDE:
4008 Milwaukee Ave.—Avenue 6544
EVANSTON:
636 Church St., R. 222—Greenleaf 8840

SOUTH SIDE:
6319 South Halsted—Normal 2060
2200 East 71st—Dorchester 7090
807 East 63rd St.—Fairfax 5240
WEST SIDE:
4003 West Madison—Nevada 6464
OAK PARK:
137 North Marion—Euclid 10277

Shops Open 8:30 A. M. to 9 P. M.

An A. Starr Best Special!

FINE LEATHER COATS for Boys

$9.85

With Real Wombat Fur Collar

Sizes 8 to 20 in big warm, double breasted coats made of the finest horsehide that have never before sold at this price. Wool lined, inside wrist protectors and all-around belt.

A. STARR BEST

FINE CLOTHES for MEN and BOYS

11 to 15 North Wabash Avenue (Just North of Madison Street)

they're gorgeous!

GROSSMAN'S BEAUTIFUL NEW

EVENING and PARTY slippers

$1.85 and $2.50

FREE TINTING to match your gown

Silver Brocades Gold Brocades Crepes Satins Failles Meshes

Widths AAAA to D Sizes 2 to 10, and Combination Lasts

If we told you how much more they would sell for regularly, it would be almost unbelievable!

GROSSMAN'S

LOOP STORE—16 E. RANDOLPH

332 N. Michigan Avenue
4644 Sheridan Road
6325 South Halsted Street
1251 Milwaukee Avenue
3216 Lawrence Avenue
911 East 63rd Street
3232 Roosevelt Road
2720 Milwaukee Avenue
3222 Lincoln Avenue
4034 W. Madison Street

All Stores Open Evenings

Smartest fashions are now among the most inexpensive

SHAYNE'S after-thanksgiving SALE

Tomorrow our annual Thanksgiving Clearance begins—and that means you must hurry down to get first choice of all these reduced fashions! All are late styles, of Shayne's usual dependable quality—and all are marked down for quick clearance.

FUR COATS of better style and quality to close out at $165

hudson seal—all sizes—several styles
leopard—swagger models or full length styles
beaver swagger coat
ocelot sport models
gray siberian squirrel
black kid caracul
raccoon sport coats
american broadtail
kaffa kid caracul

CLOTH COATS REDUCED

$55 $75 $85 $110

Former values to $150

In three important groups Furred with Foxes, Persian Lamb, Beaver, Caracul and others.

OUR BETTER DRESSES

In wools, sheers, velvets, pebbly crepes—street, afternoon, and dinner types.

Sharply reduced to $24.50

SHAYNE HATS

In velvets, crepes, felts. All types Values to $15

$4.95

JOHN T. SHAYNE

MICHIGAN at RANDOLPH

ROOSEVELT AND HOOVER VIEWS STIR COMMENT

Press Discusses Europe's Debts to U. S.

Editorial comments on the Hoover and Roosevelt differences of attitude towards foreign debts follow:

BALTIMORE SUN [IND. DEM.]—The outcome of the Hoover-Roosevelt conversation on the war debts is more fiddling and more suffering. . . . President Elect Roosevelt is reported to have said the war debts situation is "not his baby." . . . This baby may soon develop into an unruly stepchild, permanently lodged under his roof and disposed to play with matches.

BOSTON HERALD [REP.]—If a national referendum were held on the subject of war debts the response would be overwhelmingly against outright cancellation. But there is a general belief, voiced by both President Hoover and ex-President Coolidge, that a great nation cannot properly act otherwise than as an open minded, magnanimous creditor.

DES MOINES REGISTER [Ind. Rep.]—While congress seems at the moment to be in no temper to acquiesce in this proposal it is worth noting that the Carter Glasses of the Democratic party are not doing the blatant talking. And it can be set down here as a positive thing that sooner or later congress will do precisely what so many of its members are still declaring they will not do—appoint such a [debt] commission, reopen the debt issue and accept readjustments. They will have to come to the Hoover proposals eventually, circle them as much as they will.

HARTFORD, CONN., COURANT [Rep.]—The proposal to link the debts with disarmament and the economic problems now under discussion with the nations of Europe is probably a first step toward the general settlement of all foreign problems, which is thought to be the plan of the President elect.

KANSAS CITY STAR—The President and the congressional leaders are in accord against cancellation of debts. They agree that the payments due Dec. 15 should be made. They also held that the established policy of dealing with each nation separately should be followed in the future. With respect to future negotiations on the reduction or modification of debts there is disagreement. The nations seeking relief from these payments can as well afford to make them as the American taxpayer.

LOS ANGELES TIMES [Ind. Rep.]—President Hoover's declaration is the answer to a vast amount of unjustified propaganda during the last few weeks. It is a decision arrived at on the administration's sole responsibility, and is one which cannot subject it to just criticism, although it may be disappointing to the United Kingdom and to France for differing reasons.

NEW YORK HERALD TRIBUNE (Ind. Rep.)—We think the country will be disappointed that Mr. Roosevelt could not see his way to coöperate in respect to this particular issue, involving no domestic problem.

NEW YORK TIMES—Those who realize the perils which can spring from a blind insistence on payment to the United States of "the last red cent" of the war debts will welcome and support the words and the spirit of President Hoover's statement on the subject. His program should at once enlist the coöperative spirit of all those who do not want the price of rigid payment to be the price of peace and civilization.

PHILADELPHIA INQUIRER (Rep.)—Financial stability throughout the commercial world is essential for our own well being. Financial stability in England is especially so. Depreciated currencies mean depreciated prices for goods. . . . We shall soon reach the point where goods are dumped upon America at cut throat prices. Since Roosevelt declines to do more than collect information until he takes the oath of office, we shall probably have to wait and see what he does about it after March 4.

PORTLAND, ORE., OREGONIAN (Ind. Rep.)—The logic of President Hoover's commendation of further debt conferences would be less escapable if the foreign appeal were accompanied by recognition of proposals originating in this country that our debtor nations perform other acts in behalf of economic recovery.

ST. PAUL, MINN., PIONEER PRESS—The best guess which it seems possible to make is that the debtor governments will be granted a reopening of the funding agreements. America can not refuse to hear what they have to say. It was never the purpose of the United States to drive a hard bargain with these former associates in the war, and this country has believed that the terms to which it consented were generous.

WASHINGTON STAR (Ind.)—The President's effort, so far as Gov. Roosevelt is concerned, was a "water haul." He has still to deal with the congressional leaders, and single handed.

THANKSGIVING SOLILOQUY OF UNCLE SAM

Pride goeth before a fall.

Only a short time ago you were the biggest, proudest, and most important of all the barnyard fowls.

All the others looked upon you with jealousy and envy.

You were smug and vain. The barnyard echoed with your explosive gobble as you strutted about swelled with pride and soft living.

No suspicion of impending disaster disturbed your well-fed complacency.

And now where are you?

Perhaps there is a moral in this for me.

Today I am the biggest and most important of all nations. I am staggering under the weight of material blessings.

With all my riches and power there is the temptation to become smug and boastful—to take my blessings as a matter of course and without proper humility of spirit.

May I never cease to be thankful for the rich harvest which nature and my industrious children so bountifully give me.

May I always be humble in my gratitude.

May I never forget that the greatest and proudest of nations have crumbled.

A prophetic cartoon by John T. McCutcheon, published in THE TRIBUNE of Nov. 25, 1926. Reproduced here by request of Mrs. O. Powell Coleman of Memphis, Tenn.

JUDGE GREEN QUIZZES BAILIFFS ON FREEING OF NEGRO ATTORNEY

Municipal Court Bailiffs James McClarence and Martin Murphy were called before Judge Thomas A. Green yesterday to explain why they had taken Attorney William G. Anderson, a Negro, to the home of Municipal Judge James F. Fardy yesterday after the lawyer had been sentenced to jail for contempt of court. Judge Fardy freed the prisoner on a $1,500 appeal bond.

The bailiffs said they were met at the doors of the Criminal courts building by deputy sheriffs who informed them that bond had been arranged for Anderson at Judge Fardy's home. Judge Green said that the prisoner should have been returned to his own courtroom and asserted that Judge Fardy should not have signed the bond. Chief Justice Sonsteby of the Municipal court said that Judge Fardy had the right to release Anderson but he said that it was a court rule that only the judge sentencing a prisoner would approve such bonds.

Judge Green had sentenced Anderson to six months in jail after finding him guilty of tampering with court records. The judge discovered that certified copies of the information on which a client of Anderson had been sentenced for reckless driving had been switched and as a result the Appellate court freed him on a technicality.

ENTIRE SOCIALIST PRESS ON RHINE IS SUPPRESSED

[Copyright: 1932: By the New York Times.]

COLOGNE, Nov. 23.—With a three day suspension order issued today against the Aachener Freie Presse, there is not a Socialist newspaper left circulating in the Rhineland between Coblenz and Essen.

This punitive muzzling of the Rhenish Socialist press is Federal Commissioner Bracht's response to its criticism of Bracht's bestowal of the Prussian state medal on Gerhart Hauptmann instead of permitting Premier Braun to handle the ceremony. Suspension orders have been pouring in since the beginning of the week.

The Socialists, who are plentiful in this industrial region, are fuming and planning concerted action as a protest.

RULES POLICE OF PARKS MUST HAVE CITY AUTO TAGS

Leon Hornstein, first assistant corporation counsel, ruled yesterday in an informal opinion that the automobiles operated by the park boards that are within the city limits are not exempt from the law requiring the purchase of city vehicle licenses. The ruling was given after a disclosure that Capt. James U. Sammis, chief of the Lincoln park police force, has no city license sticker on his car.

In a survey of city ordinances Attorney Hornstein found that the automobiles of foreign consuls may be exempt from the city vehicle license provisions at the discretion of the mayor, and that the only other vehicles exempt are those operated by the United States government, the city, the municipal tuberculosis sanitarium, and the public library.

"The park system pays me so much a month to run my car," said Capt Sammis, "and the records will show that the car is maintained in that way. A police car does not need to have a city tag."

Chicago Daily Tribune.
THE WORLD'S GREATEST NEWSPAPER
Vol. LXXXXI. Thursday, Nov. 24. No. 282.
Published daily at Tribune Tower, 435 N. Michigan-av., Chicago, Illinois.
The Tribune Company, publishers.
MAIL SUBSCRIPTION PRICES.
Mail subscription price in Ill. (outside of Chicago), Ind., Iowa, Mich., and Wis.—Daily with Sunday, one year, $12.50.
Zones 3 and 4 in states other than Ill., Ind., Iowa, Mich., and Wis.—Daily, $7.50 per year.
Zones 5 to 8, inclusive, Canada, Mexico and foreign—Daily, $12.00 per year.
Entered as second class matter Aug. 12, 1903, at the postoffice at Chicago under act of March 3, 1879.

DOCTOR REPORTS MAC DONALD IS IN BEST OF HEALTH

LONDON, Nov. 23.—(AP)—A reassuring statement by Prime Minister MacDonald's physician was before the nation today following publication of rumors in newspapers that his health had taken a bad turn.

"I am glad to be able to tell you the prime minister's health is excellent," his physician, Sir Thomas Horder, declared at a public meeting in London.

"He at times, and of necessity, is a tired man—often a strained man—but I am glad to reassert that he is a physicially and mentally fit man."

Rumors that the prime minister was in ill health were also denied by government officials.

POLAND FINDS COFFINS BRING IN RED PROPAGANDA

[Chicago Tribune Press Service.]

WARSAW, Poland, Nov. 23.—A novel method of smuggling communist propaganda was discovered today by Polish police officials. Suspicions were aroused by the unusually large number of funerals and the size of the crowds of mourners in the village of Lomnica, near the soviet frontier.

Police halted one of the processions, examined the coffin, and found instead of a body, communist books and pamphlets. A large number of "mourners" were arrested.

Police state that the mysterious funerals were nothing more than meetings of propaganda smugglers who had crossed the frontier with passes authorizing attendance at the funerals of relatives.

SAKS-FIFTH AVENUE CHICAGO

Drastic Reductions!

MISSES' AND WOMEN'S

GOWNS 15.00 Afternoon dresses of beautiful crepe silks and woolens. Originally up to 65.00

25.00 Afternoon and dinner dresses of sheer crepes, crepe silks and novelty woolens. Originally up to 110.00

38.00 Evening and street dresses of the new rough crepes and transparent velvets. Originally up to 135.00

COSTUMES 100.00 Distinctive fur jacket costumes and other unusual daytime fashions. Originally up to 325.00

COATS 58.00 Fur-trimmed coats for street and sport wear. Heavily interlined. Originally up to 145.00

120.00 Luxuriously fur-trimmed afternoon coats suitable for the coldest weather. Originally up to 250.00

SECOND FLOOR

DEBUTANTE SHOP

DRESSES 14.00 Tailored and dressy afternoon dresses in crepe silks and wools. Originally up to 47.50

24.00 Afternoon and evening dresses of the new crepe silks and light weight woolens. Originally up to 87.50

COATS 48.00 Beautifully fashioned street coats trimmed with rich furs. Heavily interlined. Originally up to 127.50

THIRD FLOOR

NORTH MICHIGAN AT CHESTNUT

Mail and phone orders filled. Telephone Harrison 9000

Brother and sister suede cloth snow suits $1.50 cap, coat and leggings in sizes 2 to 8

They're imps one minute — angels, the next . . no telling *what* they're up to. But at least they're sure to *look* angelic—in these cheery little snow suits. Yes, genuine suede cloth — coat, cap and leggings — all for $1.50. Would you ever have thought it possible?

Blue, tan, red, green—3rd floor

Maurice L Rothschild
State at Jackson

Bata FAMOUS FABRICS IN SATIN, CREPE AND MOIRE

$1.95 from plain pump to the newest extreme sandal fashions

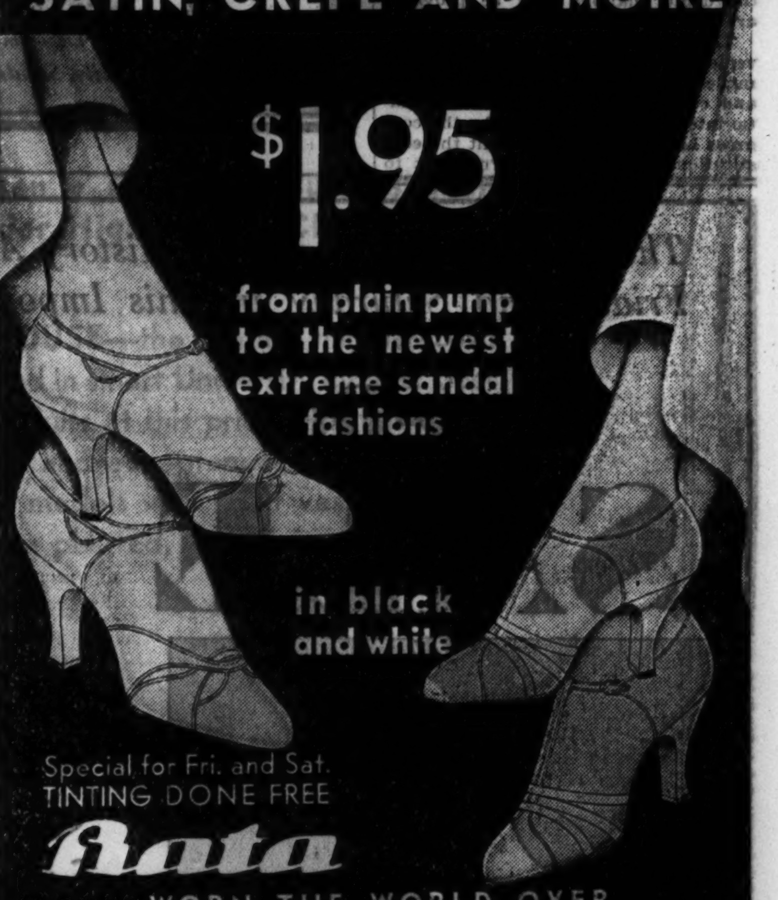

in black and white

Special for Fri. and Sat.
TINTING DONE FREE

Bata
WORN THE WORLD OVER

LOOP STORE: 165 N. STATE ST. (Capitol Bldg.)

6352 S. Halsted St. · 342 E. 47th St. · 6803 Stony Island Ave. · 151 E. 154th, Harvey · 1827 Blue Island Ave. · 3519 W. 26th St. · 5623 W. 22d, Cicero
6440 W. 22d, Berwyn · 4144 W. Madison St. · 7340 W. Madison St., Forest Park, Ill. · 5837 W. Chicago Ave. · 7159 W. Grand Ave. · 5524 Belmont Ave.
1253 Milwaukee Ave. · 2769 Milwaukee Ave. · 3554 Irving Pk. Blvd. · 3254 Lawrence Ave. · 1633 Howard St. · 1608 Orrington Ave., Evanston, Ill.

OUTLET STORE: 1543 W. CHICAGO AVE.

Winning Chicago by Leaps and Bounds!

Genuine

You owe it to your feet and to your purse to get a pair of these Kangaroo shoes. They're supple—they're sturdy—they fit like gloves! Only because we use more Kangaroo than anybody else in the world can we sell them at this price. By all means try on a pair!

KANGAROO SHOES

$3.95

Same quality formerly $7

High shoes same style. Widths B to E. Sizes to 11

Take it home—show it to every member of your family. If you are not satisfied, return it and get your money back.

FELTMAN & CURME

LOOP STORES: 134 N. STATE ST. · 238 SO. STATE ST. · 39 W. VAN BUREN ST.

NORTH: 3309 Lawrence Ave. · 3229 Lincoln Ave. · 4710 Sheridan Road · 619 W. North Ave. · 3316 Lincoln Ave. · 1740 Howard St. · 1011 Belmont Ave.
CHICAGO HEIGHTS: 1604 Otto Blvd.
HAMMOND: 441 State St.
NORTHWEST: 2748 W. North Ave. · 1362 Milwaukee Ave. · 2785 Milwaukee Ave.
WEST: 3601 W. 26th St. · 5942 W. 22d St. · 3403 W. Roosevelt Rd.
GARY: 551 Broadway
JOLIET: 104 N. Chicago Ave.
SOUTH: 4742 S. Ashland Ave. · 6359 S. Halsted St. · 1550 W. 63d St. · 7857 S. Halsted St. · 922 E. 63d St. · 11133 S. Michigan Ave. · 6707 Stony Island Ave. · 4167 Archer Ave. · 3211 W. 63d St. · 3003 E. 92d St.
WAUKEGAN: 116 N. Genesee St.
EVANSTON: 617 Davis St.
OAK PARK: 1119 Lake St.

STORES OPEN TUES., THURS., SAT. NIGHTS

CARSON PIRIE SCOTT & CO

Boys! Again We Present
This New Suit
Made Expressly for You if You Wear Sizes 14 to 20
$15.95

Just another way of saying the "All-American" Suit! For it is made up of "all-star" qualities

The excellent tailoring, the fine fabrics, the smart lines—all go to make it the sort of suit that boys agree in picking.

It comes in the new blues and tan, brown or oxford mixtures. Sizes 14 to 20. This suit has two pairs of trousers. Great value at $15.95.

Boys' Section, Fifth Floor.

POWELL 700 NORTH
Formerly Pearlie Powell
700 NORTH MICHIGAN AVENUE

THE DECEMBER SALE begins tomorrow

FOR CASH ONLY

Tremendous Reductions

SPORTS AND STREET DRESSES
ALSO EVENING GOWNS AND COATS

COUPON FOR TRIBUNE ACCIDENT INSURANCE POLICY

For New Policy Renewal, $1.25 a Year

To secure the Chicago Tribune-Federal $7,500.00 Travel Accident Insurance Policy, or to renew for another year one previously issued to you, cut out and fill in the application below and send it with registration fee of $1.25 to Tribune Insurance Dept., Federal Life Insurance Co., 168 N. Michigan Ave., Chicago, Ill. Remit by money order or check payable to Federal Life Insurance Company. (During the first five years, as provided in the policy, the value of all specific indemnities increases 10% each year the policy is renewed.)

☐ NEW POLICY OR ☐ RENEWAL
Check here if you wish new policy — Check here if you wish old policy renewed

APPLICATION for $7,500.00 TRAVEL ACCIDENT INSURANCE POLICY
Issued to Readers of the Chicago Tribune

If Renewal, write Policy Number here. No. ....

(If you wish a new policy ALL QUESTIONS BELOW MUST BE ANSWERED. If you wish to renew a Policy previously issued to you, indicate above and fill in name, address and policy number.)

Do you apply for a $7,500.00 Travel Accident Policy in the Federal Life Insurance Company, issued only to Readers of The Chicago Tribune?.....

What is your Full Name?..............................

Address? ....
Number Street

....
City State

What is your Age?........Place of Birth?..............

Date of Birth? Month.............Day...........Year.........

Are you Totally Blind or Deaf?..........Are you Crippled to the Extent That You Cannot Travel Safely in Public Places?..............

What is the name and address of person to whom you want this insurance paid in case you are killed? (If not answered insurance will be payable to your Estate.)

Beneficiary's Name?..............................

Relationship? ....

Address? ....

Do you certify that you are or will become a reader of the Chicago Tribune?..............

Sign your name here..............................

NOTICE: Not more than one policy will be issued to any one person. Issued Only to Applicants Over 10 and Under 70 Years of Age.

"LET DEBTORS COME TO U. S.," ROOSEVELT SAYS

Rebuffs Joint Plea of "We Can't Pay."

[Continued from first page.]

tations before the creditor, and that the creditor always should give courteous, sympathetic, and thoughtful consideration to such facts and representations.

"This is a rule essential to the preservation of the ordinary relationships of life. It is a basic obligation of civilization. It applies to nations as well as to individuals.

"The principle calls for free access by the debtor to the creditor. Each case should be considered in the light of the conditions and necessities peculiar to the case of each nation concerned.

Where They Are Agreed.

"I find myself in complete accord with four principles discussed in the conference between the President and myself yesterday and set forth in a statement which the President has issued today. These are:

"1. These debts were actual loans made under the distinct understanding and with the intention that they would be paid.

"2. In dealing with the debts each government has been and is to be considered individually, and all dealings with each government are independent of dealings with any other debtor government. In no case should we deal with the debtor governments collectively.

"3. Debt settlements made in each case take into consideration the capacity to pay of the individual debtor nations.

"4. The indebtedness of the various European nations to our government has no relation whatsoever to reparations payments made or owed to them.

Details of Less Account.

"Once these principles of the debt relationships are established and recognized, the methods by which contacts between our government and the debtor nations may be provided are matters of secondary importance.

"My view is that the most convenient and effective contacts can be made through the existing agencies and constituted channels of diplomatic intercourse. No action by the congress has limited or can limit the constitutional power of the President to carry on diplomatic contacts or conversations with foreign governments.

"The advantage of this method of maintaining contacts with foreign governments is that any one of the debtor nations may at any time bring to the attention of the government of the United States new conditions and facts affecting any phase of its indebtedness.

"It is equally true that existing debt agreements are unalterable save by congressional action."

Summed up, the effect of the Roosevelt position is to have the Democratic congress refuse to heed the President's proposal for resummoning of a war debts funding commission; to ignore the pleas of England, France, and Czechoslovakia, and perhaps Poland that they are unable to meet payments due Dec. 15, thus causing them either to pay up or default.

At that time assuming his program has been followed, Mr. Roosevelt will be in position to receive the pleas of the financially distressed foreign debtor nations. He then will be able to conduct diplomatic pour parleys on the debts at the same time that he is negotiating for the tariff revisions which he deems so vital to the restoration of world trade and general prosperity.

Trade quotas and other matters may be taken up with the debt questions.

No parking restrictions today

HENRICI'S
offers for
THANKSGIVING DINNER

Roast Young Turkey
Dressing, Cranberry
Sauce, Mashed Potatoes
85c

Roast Long Island Duck
Baked Apple
Candied Sweet Potatoes
85c

Venison Steak Saute
Currant Jelly, Sweet
Potatoes, Glace Orange
90c

Dine *When* You Please

THE SUITABILITY of Henrici's service to all dining occasions is notable among those who wish to enjoy good food ::: at the time they prefer. Henrici's imposes no restriction as to the time when you may dine ::: or the foods you may choose. Service is continuous throughout the day until midnight including Holidays and Sunday. The menu is always replete with an extensive variety of delicious ::: well prepared foods ::: which are served promptly and are moderately priced.

Chicago's most famous Restaurant

HENRICI'S

ON RANDOLPH STREET
between CLARK *and* DEARBORN
Bakery Department also open all day
Open 7 A. M. Daily. Sundays 8 A. M. Closes at Midnight

The Greatest Values in Our History Are Featured Friday and Saturday in This Important Event!

Two-Day

SALE

This crinkled crepe frock is one of many featured at $11

Mitzi

Smartly Styled

DRESSES

radically reduced

A Sale that will start the town talking! There'll be a grand rush for these amazing values. Be among the first to choose from wide assortments of Mitzi frocks . . . all taken from our regular stocks and priced for immediate clearance.

$11

all $15 dresses and many $25 models

Hundreds of Mitzi frocks go on sale at this exceptionally low price. Types for street, afternoon and evening . . . shown in all the favored fabrics and colors.

5.90

regularly $10 and $15

Don't miss the extraordinary sale of dresses at this new low Mitzi price. A wide variety of styles in silks and woolens in smart new shades. Sizes 12 to 46.

Sale at the Only Two Mitzi Stores

MITZI FROCKS
342 North Michigan Ave.
(Near Wacker Drive)

Both Stores open Friday evening until 9:00

Also at 1015 Lake St., Oak Park

•Henry C. Lytton and •George Lytton

Regain Complete Control of The Hub

● Three and one-half years ago when mergers, consolidations and affiliations were looked upon as an aid to greater efficiency and bigger business, THE HUB became absorbed in a group of Retail Stores and Manufacturers.

● Because this consolidation resulted in some changes of policy with which the Lyttons were not entirely in sympathy, they determined to regain control of their business. It has taken months to accomplish this, but negotiations have finally been completed.

● Overnight the Spirit of the old HUB has returned—the spirit that has been fundamental since the founding of the institution 46 years ago—the spirit that has resulted in the building of the largest fine clothing business in the world for Men and Boys—and more recently of dominance in Women's and Misses' Apparel.

● The following is our simple Creed which has lasted through the years—and will continue in the future:

—Dependable Merchandise
—Satisfaction Guaranteed
—More for your Money
—No Exaggerations or Misrepresentations
—Courteous, Conscientious Service

HENRY C. LYTTON
Chairman of the Board

GEORGE LYTTON
President

THE HUB
HENRY C. LYTTON & SONS

State at Jackson CHICAGO | Orrington and Church EVANSTON | Marion and Lake OAK PARK | Broadway and Fifth GARY

BRITAIN TO MAKE A NEW PLEA FOR REVISION OF DEBT

Hoover Statement Stirs Anger in London.

BY JOHN STEELE.
[Chicago Tribune Press Service.]

LONDON, Nov. 24 [Thursday.]—The British cabinet will meet today to draft a new plea to the United States for postponement of the payment of $95,550,000 due Dec. 15 on Great Britain's war debt.

While some members of parliament and the press expressed disappointment or anger, members of the government seemed to feel that President Hoover's statement yesterday refusing an extension of the installments due Dec. 15 had left a loophole by asserting that the debtor nations had not presented facts which would justify postponement of these payments. The cabinet will attempt to find and incorporate some new facts in the new request for an extension, hoping that Washington will reconsider.

U. S. Target for Bitter Comment.

Official comment was absent, however, since the President's statement arrived in London too late last night to be carefully studied. The general opinion, however, is that the statement amounts to a definite refusal of an extension and that the payment due Dec. 15 will have to be made.

One of the leading economic advisers to the government said that the payment should be made in gold bars from the Bank of England and shipped to America with the statement that Great Britain assumes "no responsibility to American foreign trade, which it believes will be eliminated because of the disorganization of exchange caused by the transfer of so much gold."

A similar statement was made by L. S. Amery, Conservative member of parliament, in a speech in the house of commons. He declared that it would be quite easy to arrange to pay the United States "if they are foolish enough to demand payment. We no longer want gold in the Bank of England for purposes of reserve to our currency. We should send them the Bank of England's gold reserve, saying 'take it, we don't want it. We're not going to return to the gold standard for a long time to come. You can have it.'"

Would Break Trade Pact.

Amery then suggested that Britain should terminate its commercial treaty with America and impose a special tariff on American imports, the duties to be paid in gold or American dollars.

"If American goods still come in under that tariff, they will themselves provide gold in dollars toward our debt," he said. "If that and other kindred measures are unpalatable to the United States, we should be prepared to consider any proposals from the other side for modification of the present agreements."

London newspapers received Hoover's declaration with mixed feelings—some militant, other pessimistic.

"This is America's Christmas gift to the world," said Lord Beaverbrook's Express. After magnanimously asserting that "Great Britain can pay and will pay, for this country does not default," the Express urges the government to accept the situation without restraint or further negotiation.

Then, in black type, follows this:

"Send the gold from the Bank of England vaults to join the rest of it in New York. And see that imports from America are made to pay such tributes as justice demands."

The Daily Herald, Laborite organ, adopts this pessimistic tone:

"To the United States no less than to the countries immediately involved, this spells disaster. If the last word of the United States on war debts is a flat refusal, the world will be plunged into renewed confusion. The Lausanne agreement on reparations will go by the boards. For it is contingent on a satisfactory settlement of the war debt issue. This means the undoing of all the good achieved by the Hoover moratorium and a return of Germany and other European countries to the plight which contributed to the perilous crisis last year."

HERRIOT STALLS FOR TIME

BY EDMOND TAYLOR.
[Chicago Tribune Press Service.]

PARIS, Nov. 23.—Stalling desperately for time, Premier Herriot after a day of feverish negotiations succeeded in putting off for a few more days the ultimate decision on whether France will pay or default the Dec. 15 installment of its war debt payment to America.

It is understood that the government has as yet undertaken no formal commitment either to pay or not to pay, but political observers believe that Herriot has lost control of the situation.

The whole issue now depends upon the chamber of deputies, and students of that unpredictable body assert that even if Herriot has given Washington formal assurance that the payment will be made, it would have no weight.

The day started out with the French premier calling in Lord Tyrrell, British ambassador, and seeking a pledge from him for a continuance of the Franco-British united front. It is understood that he tried to obtain assurance that Britain would not make the December payment unless the French did likewise. It is understood, however, that Herriot has given up hope of obtaining any moral support from the British.

Herriot Faces Ouster.

Desiring to avoid a showdown today, Herriot next succeeded in postponing discussion of the government's debt stand by the foreign affairs committee of the chamber. However, there was a lot of unofficial discussion among the members of the committee, and reliable information is that not one member advocated meeting the December payment.

Then followed a cabinet meeting, at which it is understood no concrete decision was taken. This is significant, since the government should have drawn up the text of a bill asking the chamber for a sufficient appropriation to make the debt payment if it wanted to get the bill through the chamber in time to do any good. The payment is not provided for in the French budget.

The attitude of the French chamber is just as dead set against payment on Dec. 15 as the American congress is against continuation of the moratorium. The only way Herriot can secure the necessary appropriation is to make it a question of confidence and stake his ministerial career on the result.

MANDEL BROTHERS
a store of youth
a store of fashion
a store of moderate price*
*Copyrighted

NEW!
Serve Salt and Pepper
● the modern way
● the sanitary way
with

Pepsal
$1

Priceless for Christmas Gifts or Bridge Prizes!

Neat glass containers hold salt and pepper, plainly visible. A touch of the finger and you have exactly the right amount of seasoning instantly. Pepsal is all the rage . . . in ivory, green or black base with chromium trim, to harmonize with any home service. Easy to clean!

Mandel's Silverware—
First Floor—Wabash.

AT BETTY WALES—Friday and Saturday

The Season's First
General Clearance
Betty Wales Smart Fashions at Drastic Reductions

Daytime Dresses
Formerly to 29.75 . . . 12.00
Formerly to 49.50 . . . 18.00
Formerly to 69.50 . . . 24.00

Evening Gowns
Formerly to 89.50 . . . 24.00

Coats
Formerly to 89.50 . . . 50.00
Formerly to 100.00 . . . 60.00
Formerly to 149.50 . . . 80.00

Suits
Now 39.75 to 97.50 . . . 1/2 Price

Hats
Formerly to 12.50 . . . 2.00

Betty Wales
172 NORTH MICHIGAN AVE.

Beginning Tomorrow—
Manufacturers' Surplus of Their FINEST
Charter House
SUITS
With Extra Trousers
$25

YESTERDAY Identical Suits Were—
$32 · $36 · $39

For College Men • For Young Business Men
For Older High School Chaps

CHARTER HOUSE—the Clothes that establish the style trend in smart University circles. Just think of securing Suits at this price with this background of quality and acceptance. Included are the smart drape models with short vest and high rise trousers—one pleated, one plain.

And 1,000 Marvelous, Newly-Arrived
OVERCOATS
Fine Meltons, Fleeces and Chinchillas
$25

HERE are Overcoats for every type of Man and Young Man. Brand new Overcoats that look for all the world like twice this price. Street Ulsters, Polo style Coats, double breasted Dress Coats and single breasted College models. No matter how much you had in mind paying for a coat this Winter—see these—and then compare anywhere.

THE HUB
HENRY C. LYTTON & SONS
State and Jackson CHICAGO | Orrington and Church EVANSTON | Marion and Lake OAK PARK | Broadway and Fifth GARY

No School Tomorrow

Bring Your BOY to The Hub's Sixth Floor

The Famous "Lytton Hi" Prep

TWO-TROUSER SUITS AND OVERCOATS

$19.85

High school men know style and know they get it at The Hub—in these smart clothes—RIGHT in pattern, RIGHT in model—surpassing all others in value. Sizes 32 to 37.

Boys' Heavy Fleece

Sport Coats

$9.95

A big, shaggy pure wool coat for real warmth and sporty style. Gray and green. Sizes 10 to 20.

Boys' Sheep-Lined

Leather Coats

$7.95

A fine, glossy horsehide, sheep-lined, with a big warm collar and 4 pockets. It's a *real* buy! Sizes 8 to 20.

Tots' 3-Piece

Legging Sets

$11.95

All Wool Coat, Zipper Leggings and Helmet. Blue or Brown. 3 to 8.

Boys' Elkskin

Storm Boots

$4.45

Specially treated Elkskin Boots with Munson last and Viscolized soles. Sizes 1 to 6, $5.45; sizes 10 to 13½, $4.45.

Boys' All Wool

SWEATERS

$1.65

Heathers and plain shades with jacquard borders. V and crew necks. Sizes 28 to 38. An exceptional value.

Boys' Broadcloth

SHIRTS

$1

Rich new stripings; whites, plain colors and fancies. Boys' sizes 8 to 14. Youths' 13 to 14½.

THE HUB

HENRY C. LYTTON & SONS

State and Jackson—CHICAGO

EVANSTON GARY OAK PARK

STATE ALIENISTS FIND SAXE KILLER IS LEGALLY SANE

Murder Indictment to Be Sought Tomorrow.

Two of the three alienists named by the state to pass on the mentality of Bertrand Arnold, 16 year old hammer slayer of his grandmother, agreed yesterday that he is legally sane. On the basis of their report, it was announced, the state will seek a murder indictment against the boy tomorrow.

The experts in agreement were Dr. H. Douglas Singer, consulting psychiatrist, and Dr. Francis J. Gerty, superintendent of the psychopathic hospital. They signed a report stating that in their opinion Bert knew the difference between right and wrong last Friday night when he beat to death Mrs. Ellen Saxe and tossed her body into a cistern at the Arnold home, 264 Shenstone road, Riverside.

Plans Separate Report.

Their colleague in the case, Dr. Harry Hoffman, director of the Criminal court behavior clinic, did not sign the report, but announced he would submit a separate opinion, meanwhile refusing further comment. However, it was understood that Dr. Hoffman agrees with the majority conclusion that Bert is legally sane, but disagrees with the premises by which that conclusion was reached.

The essence of the majority report was that Bert, a boy with an inferiority complex, had promised his schoolmates a car to drive them to a dance in order to offset his inferiority, and, facing defeat in his plan to get the car, suffered a "dizzy peeve," during which he struck Mrs. Saxe with a hammer.

The text of the report follows:

"Legal sanity—The examination revealed that this lad knows at the present time the nature and consequences of the crime alleged, and knows that it is wrong. He said that he is able to describe the incidents that happened at the time of the commitment of the crime, which, together with factors leading up to it, indicates that at the time of the crime he was also aware of the nature of his act.

Seeks Personal Recognition.

"He describes in sequence his having told his companions that he would be able to provide a car for use in connection with a dance to be held on the night of Friday, Nov. 18, 1932. He had also spoken of his parents leaving the city and providing him with a checking account and the use of the car. He stated definitely that these stories, which he now describes as fairy tales, were told with a definite purpose of securing a personal recognition among his companions, as an offset to his continued feeling of inferiority among them.

"When he was refused permission to use the car on the evening of Nov. 18, 1932, at the time when he was planning to start for the dance in question, he experienced a surge of anger, which he describes as 'a peeve that rose in him and made him feel dizzy,' whereupon he struck the blows that resulted in the death of Mrs. Saxe.

"On the basis of these statements we reached the conclusion that the blows were struck in a moment of very strong emotional upset. Based also on his own statement that a hammer happened to be lying on the table in front of him, we are of the opinion that this circumstance favored the violence of the reaction that occurred.

Moment of Violent Passion.

"We recognize that the violence of the reaction is to an adult entirely out of proportion with the underlying causes. Yet we are of the opinion that the situation had a vastly greater importance to an adolescent.

"It is our opinion that legally Charles Bertrand Arnold was sane at the time of the commitment of the offense of which he is charged, even though it was committed in a moment of violent passion."

The report was submitted at 4:30 p. m., following a two hour conference between Dr. Singer and Dr. Gerty, with Dr. Hoffman present. On receiving it Assistant State's Attorney Harry Ditchburne issued subpœnas for eight witnesses to appear before the grand jury tomorrow.

The first witness to be heard will be Mrs. Frances Arnold, stepmother of Bert and daughter of Mrs. Saxe. She will be called to establish the corpus delicti. Next to be called will be Policemen William Crowe and D. Crotter, who found the body in the cistern, and Sergt. A. A. Dickery, who heard Bert make a confession to State's Attorney Ralph Eaton at Mount Caroll, Ill., following his capture near there last Saturday.

Schoolmates to Testify.

Other witnesses will be Chief Clarence Neuschaefer of the Riverside police and three of Bert's companions, William Smith, Norton Jonathan, and Edwin Collig, Riverside high school boys whom he drove to the dance at St. Pauli's Episcopal church in the village after killing Mrs. Saxe.

Attorney David Jacker of the firm of Kirkland, Fleming, Green & Martin counsel for Bert, reached the Criminal Court building within a few minutes after Mr. Ditchburne announced his decision to prosecute. Attorney Jacker had nothing to say.

From another source, however, it was learned that Dr. James Whitney Hall, psychiatrist engaged by Bert's father, C. B. Arnold, will submit a report within a day or two holding that if Bert is not legally insane he is at least subject to grave mental disturbances.

"I am surprised at the swiftness with which these men reached an opinion," said Dr. Hall. "The boy should have at least two weeks' observation. I have reached no final opinion myself, but I emphatically disagree with the opinion expressed by these men. The boy appears to be insane."

FOR BEER

RUTH BRYAN OWEN.
[TRIBUNE Photo.]

San Francisco, Cal., Nov. 23.—(AP)—Representative Ruth Bryan Owen of Florida, daughter of the late William Jennings Bryan, announced today she would vote for the legalization of beer at the "lame duck" session of congress.

Mrs. Owen, for years a supporter of prohibition, is in San Francisco to address the institute of the California Teachers' association. She said:

"I have no alternative but to vote for the legalizing of beer. The people of my district in Florida expressed their wishes at the polls and I, as their representative in congress, must carry out their mandate. I shall vote for the restoration of beer, if and when such a bill is presented at the December session of congress."

KILLER BANDIT TO USE INSANITY PLEA AS DEFENSE

His Lawyer Wins a Delay to Call Alienists.

(A detailed narrative of the criminal career of "Iggy" appears on page 8.)

James [Iggy] Varecha, 17 year old confessed killer and rapist, will depend on an insanity plea in his fight to escape the electric chair. A plea of not guilty to the murder of Frank F. Jordan was entered for the youth yesterday by Attorney Joseph Nosek, who has been retained by the Varecha family. The attorney told Chief Justice John Prystalski that the plea was based on the mental condition of his client and obtained a continuance until Dec. 7 to allow psychiatrists to examine Varecha.

In his appearance before the court Varecha dropped his air of bravado he had maintained since he confessed killing Jordan in an attempted robbery last week and also the subsequent kidnaping and rape of Miss Lillian Henry, niece of Deputy Police Commissioner John H. Alcock. He had to be dragged through the crowded court room by bailiffs and he stood with his head bowed during the arguments of attorneys.

Plans to Call Alienists.

The hearing was started before Judge Prystalski with the withdrawal of Public Defender Wilbur Crowley in favor of Attorney Nosek.

"I ask that a plea of not guilty, based on the defendant's mental condition, be entered," Attorney Nosek told the court. "We contemplate the employment of psychiatrists to present a proper defense. I ask that the matter be put over three weeks."

"If counsel is basing his plea on the mental condition of his client, the state is ready to meet it," Assistant State's Attorney Walker Butler told the court. "Let us hear the evidence of his mental condition right now and proceed Monday."

"I have no reason to doubt the need of the defense for private alienists," Judge Prystalski said, "but I wish to point out that I will be guided principally by the testimony of Dr. Harry Hoffman, head of the Criminal court behavior clinic. That does not mean that I will disregard the testimony of private physicians."

Judge Prystalski ruled that it would take two weeks to make a proper examination of Varecha and continued the case until Dec. 7. When Prosecutor Butler pointed out that his term of office probably would expire on Dec. 5, with that of State's Attorney Swanson, Judge Prystalski requested him to continue handling the case until its conclusion.

Brother Accused of Conspiracy.

Frank Varecha, 19 year old brother of the killer, was charged yesterday with conspiracy to obstruct justice after confessing that he disposed of the revolver used in killing Jordan.

Police also took action against Sol Fichtenberg, owner of the U. S. Burlesque house, 546 South State street, where Varecha was arrested. Chief of Detectives Schoemaker and some of his detectives, acting under orders of Commissioner Allman, closed the theater for operating without a proper license.

They learned that Fichtenberg's license was revoked three years ago for operating an indecent show. He re-opened after obtaining a license in the name of his brother-in-law, Max Schwartz, who told police yesterday that he had no interest in the house. It was said that police would recommend that the license be revoked.

WIDOW OF VILAS ASKS COURT TO UPHOLD TRUST

Mrs. Myrtle P. Vilas, widow of Royal C. Vilas, financier and sportsman, who killed himself in his home at Golf, Ill., on June 9, filed a bill in the Superior court yesterday asking that a trust agreement under which she was given one-quarter of a $310,000 insurance trust be upheld by the courts.

The bill names the Northern Trust company, the First Union Trust and Savings bank, and Virginia and Royal Vilas Jr., her husband's children by a former marriage, as defendants. It asserts that on March 7, 1931, Vilas executed a trust agreement making his children sole beneficiaries and the Foreman State Trust and Savings bank, trustee.

In accordance with an agreement with Mrs. Vilas, who was her husband's secretary for five years before their marriage, the bill states, Vilas revoked this trust on June 23, 1931. He then executed a new trust on June 8, 1932, giving his bride one-quarter of the principal outright at his death. The remainder was made a trust, with his children as beneficiaries. The bill asks that the First National bank as successor trustee be directed to place the funds in the hands of the Northern Trust company, trustee of the second agreement.

British Columbia Reduces Prices of Empire Liquor

VICTORIA, B. C., Nov. 23.—(AP)—Reductions in liquor prices on all save continental European brands, ranging from 10 to 60 cents a bottle, will go into effect in British Columbia on Dec. 1, R. H. Pooley, attorney general, announced today.

L. FRIEDMAN, INC. *Furriers*

301-305 North Michigan Avenue

Just south of the Link Bridge

Pre-Inventory Offering of L. FRIEDMAN COATS At New Price Levels

Fur Trimmed CLOTH COATS *Made to Sell Up to $90* $45 and $55

Fur Trimmed CLOTH COATS *Made to Sell Up to $110* $65

Fur Trimmed CLOTH COATS *Made to Sell Up to $175* $85 *and* $95

FUR COATS

Values Far Beyond Our Modest Prices

at $165

Leopard Cat, Krimmer, Grey Kid, Raccoon, Hudson Seal, Caraculs

at $75

Muskrat, Brown Pony Coats, Lapin

at $295

Black Caracul, Black Persian Lamb, Russian Fitch, Jap Mink

Luxurious Quality Shoes

Thrilling $5 and $6 Values

NOW ONLY $3.45 AT HASSEL'S

WINTER'S cleverest inspirations in smart shoes . . . hundreds of gorgeous new styles now offered at a saving that will astonish even the thriftiest women! All the fashionable materials . . . including lovely suedes, kidskins, reptiles and novelty fabrics. It's our low-rent location and small overhead that save you at least $2 on every pair of shoes at Hassel's. A grand new selection of pumps, straps, ties and comfortable low-heel walking shoes have just arrived! Satisfaction guaranteed or money refunded!

At right—A stunning new strap model in luxurious Black or Brown suede or kidskin. Just one of our rare values at $3.45.

At left—Adorable pumps in a rich cloth material—Black or Brown. Hundreds of other sensational values at only $3.45.

At right—There's distinction in every line of this smart cut-out tie. Of finest kid and other materials, at $3.45.

HASSEL'S

Northwest Corner Dearborn and Van Buren

A *Sally* FASHION FEATURE

A FORMAL

conceived by

Lanvin

reproduced by

Sally

A very distinguished frock of heavy rough crepe . . . enriched by a lavishly beaded bodice, cut very decollete and met at the waistline by vividly colored flowers.

$15

See the new Sallyette Frocks for all occasions at $8.90

Sally FROCK SHOPS

27 NORTH STATE STREET
35 SOUTH STATE STREET
4752 SHERIDAN ROAD
4741 BROADWAY
605 DIVERSEY PARKWAY
3244 LINCOLN AVENUE
3307 LAWRENCE AVE.
2754 MILWAUKEE AVE.
4049 W MADISON ST.
1519 E. 53rd STREET
1019 E. 63rd STREET
2332 E. 71st STREET
6434 SO. HALSTED ST.
627 DAVIS ST., EVANSTON
1108 LAKE ST., OAK PARK

North side stores open Friday night . . . all stores open Saturday night

New Paris Modes Correctly Interpreted

Lest there be some who hesitate about inquiring regarding our want ad services for fear they may be browbeat and hounded into favoring us with their trade, let us state once and for all that the Tribune is happy to serve all such inquiring people without making any demands on them.

Wife Wins Fight With Kidney Acids

Sleeps Fine, Feels 10 Years Younger —Uses Guaranteed Cystex Test

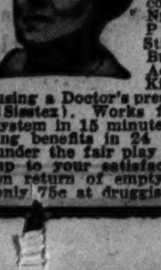

Thousands of women and men sufferers from poorly functioning Kidneys and Bladder have discovered a simple, easy way to sleep fine and feel years younger by combating Getting Up Nights, Backache, Leg Pains, Nervousness, Stiffness, Neuralgia, Burning, Smarting and Acidity due to poor Kidney functions by using a Doctor's prescription called Cystex (Siss-tex). Works fast, circulating thru system in 15 minutes, often giving amazing benefits in 24 to 48 hours. Try it under the fair play guarantee to fix you up to your satisfaction or money back on return of empty package. Cystex is only 75c at druggists.

A WOMAN'S SECRET

that has been shared by four generations.

Smart women get immediate and satisfying relief from acute periodic pain with 2 to 4 teaspoons ANGOSTURA, or more until relieved, mixed half and half with sweetened hot water. No harmful ingredients. Gives the stomach a sense of warmth and comfort. Sizes 30¢ up

ANGOSTURA

Same since 1824

Prescription of an old family doctor

Our increasing desire to serve brings you these dominant matchless values

$17.50 $25 $29.50

BRUCEWOOD DRESSES

a spectacular offer of sparkling fresh styles at

$10

The impressive part of this event is the freshness—the newness of these dresses—a really select group of the season's most enticing creations—heavy quality pure dye silks—wools and rabbits' hair weaves—softer than down—lacquer smooth satins—dresses for Sunday night, for afternoon and business—yes, real $17.50, $25, $29.50 Brucewoods at $10—sizes 12 to 42

7th floor

$5 $6 Brucewood hats at

$2.95

They have that sparkle, that flavor, that novel touch that makes the difference between just a hat and a Brucewood—and you'll find all the new high shades as well as blacks—head-size hats, mind you—the kind that up to now have been $5 and $6—at $2.95

5th floor

$85 $95 $100 $135

ROTHMOOR COATS

in a luxury event without equal at

$69.50

They're for women who want the best regardless—luxury and sumptuousness of the most magnificent kind—pedigreed silver fox, mink, beaver, fox—the kings of the fur world assembled from the far north—glorious heather tweeds, superb dress fabrics—Rothmoor's inimitable needling at its best—coats worth $85, $95, $100, even $135, at $69.50. Sizes 12-46; stouts 33-45

5th floor

$25 $29.50 $35

Brucewood coats at

$19.50

It's more than just a sale—it's an amazing, a magnificent event—the kind of coats you'd never dream to get at $19.50—carefully culled furs from the northern wilds—rare and rich weaves—warm coats, mind you—most of them interlined with snug quilted lamb's wool—genuine Brucewoods—the $25, $29.50 and $35 kind at $19.50. Sizes 12 to 46

5th floor

Fresh new holiday dresses—a dramatic offer at

$5.95

$5.95 is their price—but one glance at these brilliant new styles—at those costly silks, wools and satins—and you know that they're really worth more—much more—sizes for women and misses, 12 to 44

$25 Oakbury coats for girls at

$17.50

Big luscious raccoon collars—snug silky "Snow Sheen" fabrics—warm downy wool Kasha linings—they'll be the thrill in any girl's life—for her mother, too, when she hears the price. Sizes 6 to 16

3rd floor

Cordette suits of velvety corduroy

$1.95

A brilliant idea by a brilliant designer—carried out in a way that would seem absolutely impossible at such a low price. Wine, blue, green, poppy. Sizes for misses, 14 to 20; for girls, 10 to 16

3rd floor

A new idea in Terry pajamas

$1.95

The perky turtle neck, the quaint puffed sleeves, the cuddly terry cloth, the sprightly colors, the amazing price—who could possibly refuse to buy one? Gold, burnt orange, brown. Sizes 14 to 20

7th floor

Tri-Phi dresses for junior misses

$5.95

The poor little subdebs aren't poor any more. They buy Tri-Phis—get all the style and quality they want—and have enough left of their allowance to be royal spendthrifts. Silks, wools, sizes 11, 13, 15, 17

3rd floor

$15 $20 $25 polo coats tweeds, fleeces and fur trimmed coats at

$9.95

There's nothing to suggest $9.95 about these coats. The rich, winter-proofed woolens, the silk linings, the styles, the tailoring . . . even at $15, $20, $25 they'd be startling values. Just imagine what values they are at $9.95 . . .

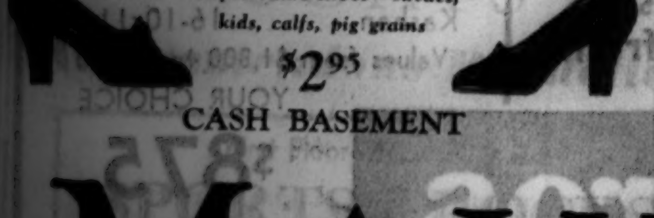

Super value shoes—suedes, kids, calfs, pig grains

$2.95

CASH BASEMENT

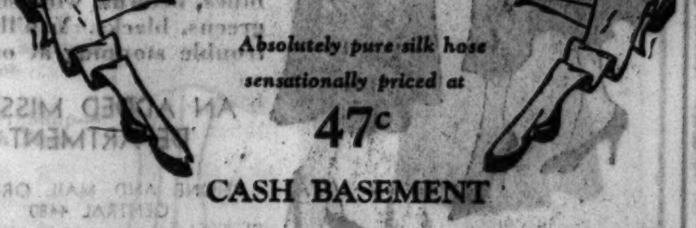

Absolutely pure silk hose sensationally priced at

47c

CASH BASEMENT

MAURICE L ROTHSCHILD

MINNEAPOLIS

State at Jackson

CHICAGO

ST. PAUL

RECORDS SHOW CRIME HISTORY OF KILLER IGGY

Tell of Young Criminal's Boasts of Gunplay.

This is a case history of James "Iggy" Varecha, and of the efforts of social service workers and Juvenile court authorities to "redeem him for society." It extends from his commitment in 1927 to the parental school as an incorrigible truant to the evening of Nov. 16, 1932, when he went out and committed the crimes of attempted robbery, murder, kidnaping, and rape within a period of about five hours.

Chief of Detectives Schoemaker assigned several of his men last week to investigate the previous record of the 17 year old killer. In their report to him they complained of "lack of coöperation" from the Juvenile court authorities.

Records Locked in Judge's Desk.

Judge Mary Bartelme, who sits in the court, said yeserday that she had the case records of Varecha locked in her own desk, and asserted that the statutes prohibit making such information public. It was learned, however, that on Tuesday a part of the Juvenile court records on Varecha were made available to Attorney Joseph Nosek, who is representing Varecha in the Criminal court.

The statute to which Judge Bartelme referred prohibits the use of Juvenile court records in later proceeding against the same defendant in any other court. Lawyers were doubtful, however, whether that prohibition extends to the furnishing of information to police that they might guard against such crimes of violence as Varecha had committed even before his final outburst.

Probation Officer's Report.

From another source, however, it was learned that the Juvenile court authorities were warned more than four years ago that the Varecha boy had homicidal tendencies. That warning was contained in a memorandum written on Feb. 14, 1928, by John R. Wallace, who was at that time a probation officer for the parental school. The boy, committed to that school from the Juvenile court, had escaped. Wallace looked for him and eventually caught him in the stockyards district.

Wallace wrote that the boy's mother had refused to coöperate with him in finding "Iggy," asserting that her son was not staying at home, whereas he learned from the boy that he had been staying with his parents. Then Wallace added:

"He had been stealing brass valves in the stockyards and selling them to junk dealers. . . . When picked up he said he was angry and would like to kill somebody to appease his anger. When asked whether that was the way he felt all the time he said, 'Yes.' Some day he says he supposes he will get the rope for killing somebody, as he likes to play with guns, stick up people, and roll drunks."

A Habitual Truant.

That memorandum from Wallace was part of the file submitted to the Juvenile court a week later, on Feb. 21, 1928, by O. J. Milliken, then superintendent of the parental school. In a letter urging that the boy be declared a delinquent Mr. Milliken wrote: "He is habitually truant from his home school and a runaway from here. Seldom goes home, but hangs around the stockyards."

Peter A. Mortenson, present superintendent of the parental school, when he gave out this information commented: "Of course, we're always wiser in hindsight, but I'm afraid society has been altogether too lenient with some of these dangerous types, not realizing that the innocent need protection more than the subject."

The case history, however, goes further back than Mr. Wallace's prophetic memorandum. On Dec. 17, 1926, Katherine S. Reuff, principal of the Nightingale school, 5250 South Rockwell street, reported to William L. Bodine, superintendent of compulsory education, that James Varecha was again absenting himself from school, and urged a trial in the Juvenile court to place him in the parental school, "for he is loafing with a bad gang of boys in the neighborhood of 47th street and Gross avenue."

Principal Rueff submitted a report on the boy as follows: Deportment—Bad. Bright or Dull—Dull. Lazy or Energetic—Lazy. Truthful or Untruthful—Don't know. Poorest work—Arithmetic. Best work—Reading. Normal mentally or physically—Yes.

James, then 11 years old, was in the second grade.

Sent to Parental School.

On April 7, 1927, Judge Bartelme committed James Varecha to the Parental school, where refractory or truant children are kept in dormitories and required to make up their school work. He escaped twice after stays in each case of a few weeks, the records there indicate. After Supt. Milliken's report to the Juvenile court on Feb. 21, 1928, in which he inclosed Mr. Wallace's report, the boy was sent back to the Parental school on the following day.

He was released from the school March 13, 1928, the release being marked "leave of absence." The record then skips to June 6, 1931, when the boy was arrested in the New City district charged with shooting Edward Pajak in the leg. Pajak spent six weeks in a hospital.

The case was continued twice by Judge Francis B. Allegretti in the Boys' court, and on Nov. 2, 1931, was dismissed for want of prosecution by Judge J. William Brooks. Judge Brooks, however, turned "Iggy" over to a Dr. Solomon for examination, the records show, and, on the physician's recommendation, the boy was placed under the care of the Holy Name society.

Arrested and Fined.

While the shooting charge was pending the boy was arrested as a suspected burglar in the New City district and was fined $1 on Aug. 18 by Judge Brooks when police were unable to prove a case of burglary against him.

On Sept. 15, 1931, he appeared again in the Boys' court charged with assaulting Benjamin Mendoza with a chisel. The case was continued to Sept. 29, when Judge Brooks sent Varecha to the Bridewell to serve out a $25 fine.

"Iggy" appeared again before Judge Brooks on Nov. 9, 1931, on two charges of robbery and was held to the grand jury in bonds of $10,000. In the Criminal court, however, Judge Harry M. Fisher remanded him to the juvenile authorities.

Doctor's Report on Iggy.

He was kept in the juvenile home until Jan. 4 of this year, when he was sent to the state hospital at Dixon. The report of Dr. Paul L. Schroeder, head of the Institute of Juvenile Research, who examined the boy, reads in part:

"The boy was friendly and coöperative in the tests, although he was on the defensive in attempting to excuse his errors. Comprehension good, but memory and judgment bad. Quite evident he was not telling the truth with regard to the holdup. He denied holdup. However, at end of tests he admitted he was not telling the truth, saying he was not active in the holdup, but associated with perpetrators and shared in proceeds.

"He had not worked in several months. Said he had had odd jobs of which he did not tell his parents. From the examination he is a defective rather than a delinquent. Close supervision might possibly adjust him to the community. Recommend the filing of feeble-minded petition and keeping in close contact with his activities. If he fails to adjust himself he should be placed in Lincoln or Dixon for a rather long period of time."

Cites Shooting Affrays.

But Dr. Schroeder evidently had other views of "Iggy," coinciding more nearly with those of Probation Agent Wallace, for within a few days he wrote to Dr. Warren E. Murray, head of the state hospital at Dixon, as follows:

"He [Varecha] has been involved in a number of shooting episodes. Was recently arrested for robbery and holdup with a gun. Since his arrest has been very threatening to all persons in the court who have had contact with him. Has boasted that he will escape shortly from your institution and will undoubtedly attempt vengeance if he should succeed. Judge Bartelme has asked that we write you regarding this."

Not a Penal Institution.

Dr. Murray pointed out yesterday that his institution is a state charitable hospital, and not in any sense equipped for use as a penal institution. It was opened as a home for epileptics. In 1919 the state began sending mental defectives there. The Dixon hospital now has a population of about 700 epileptics, many of them committed at their own or their families' request for treatment, and 2,400 feeble minded persons.

Of the feeble minded patients, between 125 and 150 have criminal records, having been committed from the Juvenile and Municipal courts in Cook county and the County courts downstate.

"Feeble minded criminals should be committed to a semi-penal institution, a place with walls," Dr. Murray said. "The Illinois Society for Mental Hygiene has recommended that the state establish such an institution. In the meantime, we have to get along as best we can. We have a number of patients who have committed various crimes of violence, or stolen automobiles. In the latter case, they are probably second offenders, since the courts, I understand, are pretty easy on first offense automobile thieves.

"We have some locked cottages, but any healthy boy can kick a screen out and get away. There are no bars on any of our buildings."

Judge Bartelme also stressed the need for a semi-penal institution for confinement of defectives of Varecha's type. Dr. Murray said yesterday that about a month ago, at a meeting with the members of the board of the St. Charles School for Boys, he had commented on the Varecha case, remarking that in his opinion boys of Iggy's apparently criminal type should be confined in that school or the Pontiac reformatory.

"Iggy" escaped from Dixon on Feb. 21 of this year, about six weeks after his arrival there. Dr. Murray said that on that occasion, in accordance with the routine of the institution, letters of warning were sent to the Chicago detective bureau, the sheriff of Cook county, the Juvenile court, and the boy's parents. A copy of his letter could not be found yesterday in the detective bureau, however.

Four times between May 22 and June 9 "Iggy" was charged with shooting at men on the street. He missed his first two targets, but hit Blas Garcia, 4557 South Justine street, on May 27, and James Henza, 2453 South Harding avenue, on June 9.

Miss Binford Intervenes.

"Iggy" appeared on June 14 before Judge Brooks in the Boys' court, who had held him to the grand jury once before. But the intervention of two social workers saved him another hearing before Judge Brooks. Members of the Varecha family, who were receiving unemployment relief, told a relief worker that "Iggy" was not yet 17, and thus still subject to the Juvenile court. This information was passed on to Miss Jessie Binford of the Juvenile Protective association.

Miss Binford said yesterday that without making any investigation of the case she called the Boys' court, stating that "Iggy" should be sent to the Juvenile court because of his age.

And so "Iggy" made his last appearance in the Juvenile court. There he was ordered sent back to Dixon. He got back there July 26, preceded by a letter from Harry Hill, chief probation officer of the court, which told of the boy's activities as a gunman following his first escape and asked: "Will you please keep him in a locked ward?"

"Iggy" made a break for liberty as he was being unloaded from a bus at the hospital. He was caught, but eight days later, on Aug. 3, he escaped with two other inmates. Police saw him next last Saturday afternoon, when he was arrested and confessed the murder of Frank F. Jordan and the kidnaping and rape of Miss Lillian Henry. In his confessions to the police he boasted of other crimes he had committed.

CUBAN LEADER KILLS HIS BROTHER-IN-LAW AS FAMILY WATCHES

[Chicago Tribune Press Service.]

HAVANA, Cuba, Nov. 23.—The funeral of Angel Vazques Bello, warden at the Santa Clara city jail, who was slain last night by his brother-in-law, Dr. Ricardo Rodriguez Martinez, prominent Liberal politician, was held today. Bello was a brother of Gov. John Antonio Vazquez Bello.

The Bello family's efforts to prove that Angel committed suicide because of grief over the assassination on Sept. 27 of his brother, Clemente Vazquez Bello, president of the senate, were shattered today by the autopsy. Police investigators established that Martinez killed Angel with four pistol shots.

The family admitted that the tragedy occurred while Bello and Martinez bitterly discussed private and political problems. Six members of the family witnessed the slaying.

Mayor Walker Asks Writer to Aid with Autobiography

NICE, France, Nov. 23.—(AP)—Frank Scully, an American writer, said today that former Mayor Walker of New York had asked him to collaborate in preparation of the mayor's autobiography to be published serially and then in book form. They will arrange details of the work on Saturday, he said.

Superb Neckwear Gifts

Sulka Neckwear is a Gift Supreme. Handsome Cravats are the admiration of smartly dressed men just as precious pearls are the pride of many women. Our superb Neckwear is always in great demand as Holiday Gifts and we particularly emphasize its befitting character for discriminating men. The luxurious quality of our distinctive French and English Neckwear Silks challenges every comparison and the boundless varieties which we have assembled for your selection are as exclusive and as marvelous as the most beautiful pearls.

In addition to Distinctive Neckwear we feature many other items most appropriate for Holiday Gifts. Mufflers, Hosiery, Handkerchiefs, Pajamas, Robes, Jewelry Sets and other smart requisites for men who prefer the best, are shown in all our four shops—New York, Chicago, London and Paris.

A. Sulka & Company
6 SO. MICHIGAN AVE., CHICAGO

If You Are Not in the Tribune You Are Not in Chicago

Friday! On Lane Bryant's Main Floor

"1800 Thrills"

Boucle-Zephyr Rabbit's Hair WOOL FROCKS

$1.95

Exciting $4.95 Values

One and Two Piece Model Illustrated

Sizes 12 to 20

A phenomenal purchase makes possible these exciting values—new sleeves . . . clever buttons . . . quaint ties . . . unique belts . . . the smartest style details . . . newest winter shades—blues, browns, wine shades, greens, blacks. You'll have trouble stopping at one.

AN ADDED MISSES' DEPARTMENT

PHONE AND MAIL ORDERS CENTRAL 4480

Lane Bryant

101 N. Wabash Ave.

THE Gift Idea..

Mother wants a photograph of you that is your very best *serious* self . . .

Aunt Nell wants a great big beautiful *smiling* photo of you for her mantel . . .

Jim adores you and he'd just be speechless if you gave him a profile study . . .

Have Your Gift Photographs *taken the* **"PhotoReflex Way"**

—it's the only way that you can choose the very pose you want and then see EXACTLY what your photograph looks like before it's taken . . .

Christmas Specials *reduced as much as* 1/2 REGULAR PRICE

Proofs Submitted
No Appointment Needed

PhotoReflex Studio, Second Floor, Wabash

MANDEL BROTHERS
a store of youth — a store of fashion — a store of moderate price*
*Copyrighted

A Smashing Sale of fine Oriental Rugs

STARTS TOMORROW

Pushman's have closed their Stores in Los Angeles, St. Louis and Des Moines . . . the stock from these cities is here in Chicago for quick liquidation.

$486,000 STOCK NOW BEING CLOSED OUT AT LESS THAN COST

EVERY rug must be sold, regardless of original selling price or cost. . . . It is necessary that $486,000 worth of fine Oriental rugs be closed out immediately, and prices have been slashed to incredibly low levels to accomplish this liquidation in a very short period of time.

There has never been a sale in Chicago to compare with this event. . . . The stock, variety of colors, sizes, weaves, and the selection as a whole are more diversified and larger than any stock of Oriental rugs *ever* offered by any other store in Chicago.

Make your selection NOW. Buy at these drastically reduced prices . . . and remember that Pushman's, Chicago's oldest and largest Oriental rug house, stands back of every rug and guarantees complete satisfaction.

GROUP No. 1

Anatolian	14-0x9-10
Sparta	15-4x10-2
Siswan	14-0x10-0
Chinese	14-0x10-0
Anatolian	14-10x12-2

Values from $450 to $600 — YOUR CHOICE $235

GROUP No. 2

Laristan	15-0x10-1
Chinese	14-6x12-2
Lilahan	13-0x11-0
Anatolian	18-6x12-0
Siswan	15-9x10-1
Laristan	14-7x10-2
Mehriban	13-4x10-3
Anatolian	20-5x10-3

Values from $500 to $750 — YOUR CHOICE $285

GROUP No. 3

Lilahan	16-9x10-7
Anatolian	18-7x12-0
Laristan	18-5x 9-0
Ispahan	15-4x11-0
Saruk	13-6x10-0
Kerman	13-0x10-2
Chinese	17-0x11-0

Values from $750 to $900 — YOUR CHOICE $345

GROUP No. 4

Chinese	18-2x12-2
Ispahan	19-4x11-3
Pamir	14-4x10-1
Laristan	16-8x12-0
Ispahan	20-0x9-10
Laristan	20-8x10-2

Values from $950 to $1,200 — YOUR CHOICE $435

Hundreds of 9x12 sizes from CHINA . . . PERSIA . . . TURKEY . . . and INDIA

2 Sensational Groups. Your choice $150 and $175

Lilahan Dozars — Average size 5-0x6-6 — Regular Values up to $125.00 — NOW YOUR CHOICE $35 and $42

Lilahan Throw Rugs — Average size 2-6x4-0 — Regular Values up to $28.00 — NOW YOUR CHOICE $12 and $16.50

Persian Runners — Average size 3-3-6x9-14 — Regular Values up to $100.00 — NOW YOUR CHOICE $48

Belouchistan Rugs — Average size 3-0x5-0 — Regular Values up to $25.00 — NOW YOUR CHOICE $12.50 and $15

Persian Irans — Average size 3-6x6-6 — Regular Values $65 to $75 — NOW YOUR CHOICE $25 and $28

Lilahan Namazies — Average size 3-6x5-0 — Regular Values up to $65.00 — NOW YOUR CHOICE $25 and $28

Hundreds of fine Chinese Rugs also drastically reduced . . . large room sizes as well as small scatter Rugs to select from

GROUP No. 5

Laristan	23-2x12-1
Indo Ispahan	14-1x10-0
Laristan	18-9x14-0
Pamir	16-0x12-2
Kerman	23-0x10-0
Saruk	16-9x10-5
Kashan	15-4x10-1
Lilahan	17-7x12-8

Values from $1,100 to $1,500 — YOUR CHOICE $565

GROUP No. 6

Laristan	23-4x13-1
Pamir	18-8x12-1
Kerman	18-10x10-0
Saruk	18-0x11-3
Kashan	14-3x10-4
Pamir	18-6x13-3

Values from $1,250 to $1,800 — YOUR CHOICE $650

GROUP No. 7

Kerman	20-3x 9-3
Pamir	21-3x12-2
Kashan	18-6x 9-8
Saruk	21-4x10-6
Pamir	17-7x14-2
Kerman	23-2x 8-9

Values from $1,500 to $2,000 — YOUR CHOICE $765

GROUP No. 8

Kerman	18-6x11-6
Saruk	21-4x10-5
Lavere	18-1x11-0
Kerman	20-0x10-2
Kashan	16-10x11-2

Values from $1,800 to $2,200 — YOUR CHOICE $875

Pushman Bros.
16 South Wabash Avenue — Near Madison

"BUTTER AND EGG MAN" CLOSES UP THE FRIARS' CLUB

Famous Theater Group in Hands of Receiver.

New York, Nov. 23.—[Special.]—The Friars, famous theatrical organization, whose halls have been barred to women throughout most of its twenty-nine years of existence, today went into the hands of a receiver.

Supreme Court Justice Joseph M. Callahan appointed Hyman Bushel, former magistrate, receiver for the club—of which George M. Cohan is the head and Alfred E. Smith an honorary member — at the request of George Ehlenberger & Co., Inc., dealers in butter, eggs, and cheese.

The butter and egg firm charged the Friars had not paid a judgment for $1,130, which was obtained in city court Aug. 20, 1931, to satisfy a bill for provisions for the club. The complaint charged the club was "wholly insolvent and unable to pay its debts and obligations." The receiver's bond was fixed at $25,000.

Virtually all of the famous male theatrical figures of Broadway for more than a quarter of a century have been on the roster of the Friars and the annual Friars' frolic has been one of the outstanding institutions.

Last spring the club, feeling the effects of the depression, was facing financial troubles, and Harry Hirshfield pulled his famous line about these Friars who objected to increased dues because they objected to owing so much.

There weren't enough dues in the treasury then to pay the landlord, but last spring's frolics was put on the road. Only lukewarm support greeted it and gloom pervaded the club. But the frolics was put on at Roxy's, held over for a second week and the "mortgage on the old homstead" was paid off.

HIS CLUB CLOSES

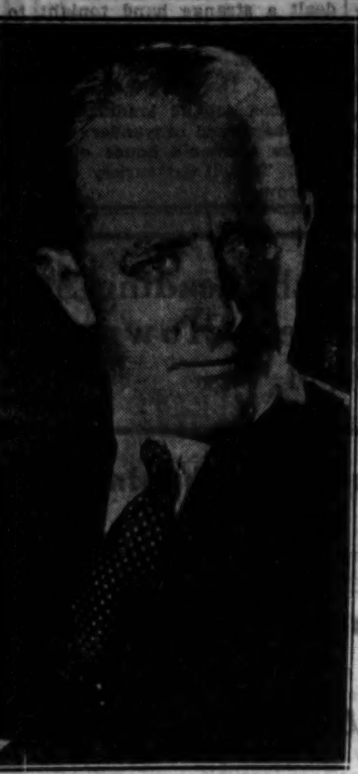

GEORGE M. COHAN.

MERE TASTE AND SMELL OF BEER NOT "EVIDENCE"

Peoria, Ill., Nov. 23.—[Special.]—Mere taste and smell of beer by federal prohibition agents is not sufficient evidence in a United States court any more, according to Federal Judge Louis Fitzhenry. In dismissing a case against Arthur Snyder of Chillicothe, charged with selling beer, the jurist declared the agents had failed to show they tasted beer when they made an affidavit for a search warrant.

Upon motion of counsel for Snyder, the petition to suppress evidence was allowed, but Judge Fitzhenry, observing a recent ruling of the Supreme court went ever farther. He startled the prohibition department by informing "that mere taste and smell of beer" are not enough to form an opinion as to the alcoholic content, as has been the practice in the past."

It was indicated by United States District Attorney Frank Ramey that the ruling would effect other beer cases pending at this term.

Open Historical Society Museum This Afternoon

The new Chicago Historical society museum in Lincoln park will be open this afternoon from 1 to 5 o'clock to accommodate holiday visitors, it was announced yesterday. School children accompanied by adults and teachers of the Chicago area will be admitted free.

STANLEY KORSHAK
BLACKSTONE SHOP
669 North Michigan Avenue

Starts Tomorrow!
CLEARANCE SALE
THE PREMIER FASHIONS OF THE SEASON
Drastically Re-Priced
Save As Much As ½ And More

An Outstanding Value-Group!
FROCKS
For Street, Afternoon and Travel Wear
$29.50 FORMER PRICES TO $95

Evening Gowns
$45
Former prices to $135

Richly Furred
Ensemble Costumes and COATS
At Tremendous Reductions

First Floor—Sports Salon
SPORTS FROCKS
Knitted and Soft-Textured Woolly Things—For About-Town Wear
$15 and $20
EXCELLENT VALUES!

Tomorrow Is YOUR Day at STEVENS

Lots of After-Thanksgiving Excitement that means MONEY SAVED for you!

The day after Thanksgiving always brings special bargains at Stevens. And tomorrow's sale will break all records. For instance, there are individual lavishly furred coats at $75 . . . $17.50 dresses of real quality that know all the new style points . . . bargain lots in every apparel section that simply shout to the discriminating customer of her glorious opportunity to save!

Such Gloriously Furred COATS FOR ONLY $75

Such fabric, such furs, such styling are astounding at this price. Heavily interlined to defy Chicago winter and wear for several more besides. Two of many values!

Black wool crepe with dramatic Persian Lamb. Sizes 14 to 20.

Black wool crepe with Azure blue or silver burgundy Fox (white fox dyed). Sizes 12 to 20.

Coat Salon—Third Floor.

COATS

Originally $95 to $295. 64 individual Coats at honest-to-goodness reductions! New materials, high fashion, in colors and black. The finest possible in every way. Buy now while selection is good. Sizes 12 to 40. — $65 to $235

Junior Deb Coats

Originally $65 to $110. 23 superbly fur trimmed coats. All select styles. Sizes 11, 13, 15. — $39.50 to $85

Third Floor.

SPORTS DRESSES

This season's styles. They were $19.50 and higher!

Formerly $19.50 and higher, there are 275 new Sports dresses. The latest styles, material and colors. Ideal for wear all winter . . . the finest quality . . . typical Stevens dresses in the most popular colors. Sizes 14 to 20. — $10.75

Sports Shop—Third Floor.

SUITS

Every one of our Dress Suits recklessly reduced!

Every one a marvel of Stevens quality and style . . . most of them lavishly fur trimmed! Now is your chance to get a real bargain!

SUITS—Fourth Floor.

Twice Yearly Sale of SILK and VELVET REMNANTS!

½ Price and in many instances less than ½ Price!

This is the Sale our customers look forward to every year. Fine quality fabrics that you can use to advantage.

FLAT CREPE	CREPE DE CHINE
PRINTED CHIFFON	CANTON CREPE
METAL BROCADE	VELVET
HEAVY SHEER	SATIN CREPE
GEORGETTE	PRINTED CREPE

Lengths, ½ to 5 yds. Widths, 36 and 40 in.

Silks—Second Floor.

BEVERAGE GLASSES . .

Were Up to $8.50 a Doz.

Five smart, unusual designs reduced to make room for our exciting new glasses. — $2.95 doz.

Also glass Churn style beverage mixer.......... $2.95 each

Gift Galleries—Mezzanine.

DRESSES

Originally $10.75 to $17.50. 167 Dresses, wash crepes, printed crepes, printed chiffons, plain sheers. Sizes 14 to 44. — $5

S. V. P. Shop—Fourth Floor.

Originally $25 to $39.50. 125 dresses of silk crepe, Elizabethan crepe, wool crepe, silk and printed chiffon, plain chiffon for street, afternoon and evening. — $10

Originally $25 to $59.50. 100 Dresses of canton crepe, chiffon, silk prints, many one of a kind. — $14.75

Originally $35 to $49.50. 50 Dresses of rough crepe, Elizabeth crepe, wools, many one of a kind. — $19.75

Stephanie Section—Fourth Floor.

French Room Dresses

Scores of beautiful, individual French Room dresses radically reduced. Many reductions are over half. These are Stevens' finest dresses. Now is your chance to buy a superlative quality Frock for less than the price of an ordinary one. Styles for street, afternoon and evening.

French Room—Fourth Floor.

JUNIOR DEB DRESSES

Originally $10.75 to $17.50. 50 sheer woolens, one-piece dresses, jacket dresses, two-piece jerseys, printed and plain silks. — $5

Originally $16.75 and $17.50. 50 silks, sheer crepes, sheer woolens, ensembles of dress and coat and silk suit dresses, two-piece woolens, fur trimmed. — $10

SUITS

Originally $25 to $65. 25 Winter suits fur trimmed, some with fur capes. — $17.50 to $45

Sizes 11 to 17—Jr. Deb Salon—Fifth Floor.

Blouses . . . New This Season!

Originally $5.95

55 of the gayest Plaid blouses of the season. You'll want several of them, they're such unusual bargains. In addition, 150 other exceptional values. — $3.95

Blouses—Third Floor.

HATS

Originally $5 to $10. 125 smart felts, wool crepes, velvets, smart new styles. — $2.50

Originally $10 to $15. 50 felts, wool crepes, broadcloths, velvets, soleils. — $5

Originally $15 to $25. 50 French Room hats, simply marvelous values. — $10

Fifth Floor.

GIRLS and JUNIOR HIGHS

$1	52 pieces, originally $1.95 and $2.95. Tub, jersey or silk blouses, bathing suits, wool skirts.
$1.50	51 pieces, originally $2.95. Sweaters and beret sets.
$1.95	25 pieces, originally $3.95, $5.95, $6.95. Wash dresses and trench coats.
$2.95	21 pieces, originally $3.95. Silk dresses and wash dresses.
$4.95	32 pieces, originally $6.95, $10.75, $13.75. Silk dresses, party dresses, spring coats.
$7.95	46 pieces, originally $10.75 and $13.75. Silk dresses, wool suits, party dresses.

Girls and Junior High Shop—Third Floor.

Sheer Ways to After-Five Smartness!

$17.50

Every dress is news! They're triple sheer and such quality . . . styled to make you glamorous. And we've lots of others at this price. Sizes 14 to 20.

A. Triple sheer with beading has a knowing way with it.

B. Triple sheer or rough crepe with demure collar of brilliants

C. Triple sheer with unusual stitching and brilliant clips.

Grey, Sherbet, black, hyacinth blue, rust.

S. V. P. Shop—Fourth Floor.

Store closed all day Thanksgiving. Sale starts tomorrow, 9:30 A. M.

CHAS. A. STEVENS & CO.

19-25 N. State St. — Store open 9:30 to 6

No mail or phone orders will be accepted — No sales merchandise accepted for credit, refund, or exchange. All Sales final.

FIND SPIRIT OF THANKSGIVING IN FREE FOOD LINE

Prospect of Good Dinner Is Cheering.

[Continued from first page.]

neighborhood at the House of Happiness, 3052 Gratten avenue.

The Central Y. M. C. A. for 44 years has been host to young men who must spend the holiday away from home. This year the dinner will be held as usual for 500, and entertainment and fellowship will be offered in addition to the turkey dinner.

Tons of Fowl Ready.

Tons of Thanksgiving turkey, chicken and goose, along with all the "fixin's," will be the good fortune of thousands of inmates in the various institutions. At the Oak Forest infirmary 5,600 pounds of turkey will be served to 4,400 inmates. There will be 1,500 pounds of cranberry sauce, 2,100 pounds of mashed potatoes and graham bread, and forty boxes of apples. Supt. Frank Venecek has ordered two and a half barrels of mincemeat for pies and forty pounds of coffee.

Entertainment of the kind best liked by the aged will be furnished by Theodore Kawol of the Chicago Surface lines, and in the evening many will see and hear for the first time a alking movie, the equipment being supplied by President Emmett Whealan and Commissioner Frank J. Kasper of the county board.

At the county hospital Dr. Ole C. Nelson, assistant warden, expects the biggest dinner in history, with the number of inmates increased to 2,900—400 more than last year. On the menu will be chicken, turkey, sweet potatoes, apples, and celery. In the Chicago State Hospital for the Insane there will be a chicken dinner and special entertainment by a 15 piece band made up of the inmates.

The veterans in the Edward Hines Jr. Memorial hospital, Maywood, will be treated to a turkey dinner and 1,100 will view a movie.

Filled to capacity, the Municipal Tuberculosis sanitarium will have a turkey dinner for its 1,265 patients, according to Supt. Joseph A. Ziemba, and a good many of them will be served their dinners in bed. Rules at the Juvenile Detention home will prevent the children held there from seeing visitors, but the 210 boys and 110 girls will enjoy a regular turkey dinner, Dr. A. G. Barry, superintendent, promises.

In the House of Correction 2,500 prisoners will sit down to a chicken dinner and will be entertained by an eight act vaudeville show from the loop. The institution, Supt. Edward J. Denemark said, shows an increase of 500 over the guests last Thanksgiving. In the county jail, however, a decrease is shown due to the speeding up of the hearing of cases in the Criminal court. There are 1,090 prisoners.

Yesterday many of the public schools distribuated baskets to the needy. Among them was the Harrison Technical High school, 2850 West 24th street, and the Parker Junior High school at 6800 Stewart avenue.

NEW U. OF C. CARILLON IS TO BE DEDICATED WITH CONCERT TODAY

(Picture on back page.)

The new Rockefeller carillon at the University of Chicago will be officially dedicated this morning at 10:30 o'clock, when the 17th century German hymn, "Now Thank We All Our God," will be played by Kamiel Lefevere of the Riverside church in New York.

John D. Rockefeller Jr. presented the carillon of 72 bells, which cost $200,000, to the university in memory of his mother, Laura Spelman Rockefeller. The largest bell weighs 18 tons and the smallest 10½ pounds.

Mr. Lefevere arrived in Chicago yesterday. He will play daily for a week.

BURGLARS LOOT 2 MORE HOMES IN HIGHLAND PARK

Two more burglaries in Highland Park were reported yesterday as police there were searching for a robber who entered the home of Werner A. Wieboldt, 700 McDaniels avenue late Wednesday and escaped with jewelry valued at $3,300 after terrorizing a maid, Florence Gilligan.

One of the burglaries was in the home of Bernard Rippel, 544 McDaniels avenue, separated from the Wieboldt residence only by a vacant lot. Mr. and Mrs. Rippel said they discovered the theft of about $100 when they returned from a theater about 11 p. m. Wednesday. The Wieboldt robbery occurred at about 9 p. m.

The third victim was Kenneth B. Lacy, 1645 Dato avenue. While members of the family were absent yesterday afternoon, a Chinese rug valued at $1,000 was stolen.

ANY WATCH Overhauled $1

Cleaned
Adjusted
Regulated

Fine Watch Repairing Our Specialty
WE GUARANTEE EACH REPAIR FOR ONE YEAR
Small charge for replacing broken parts
Open 8 A. M. to 7 P. M.

S. L. Barr & Co.
55 E. Washington St.
Room 1128 Pittsfield Bldg.
Phone FRAnklin 3282

NOVEMBER DATE OF THANKSGIVING DUE TO LINCOLN

Springfield, Ill., Nov. 23.—(AP)—It was Abraham Lincoln who chose the last Thursday in November for a day of national thanksgiving, but why he came to select that day neither the yellowing tomes of his day nor the present day Lincoln students of his home town can reveal.

The proclamation published Oct. 20, 1864, fixed the date which has since been observed, and Lincoln's phrases gave indication of his purpose to establish an annual celebration.

"It has pleased Almighty God," the proclamation started, "to prolong our national life another year, defending us with his guardian care against unfriendly design from abroad and vouchsafing to us in his mercy many and signal victories over the enemy who is of our own household.

"He has been pleased to animate and inspire our minds and hearts with fortitude, courage, and resolution sufficient for the great trial of civil war and to afford us reasonable hopes of an ultimate and happy deliverance from all our dangers and afflictions.

"Now, therefore, I, Abraham Lincoln, President of the United States, do hereby appoint and set apart the last Thursday of November next as a day which I desire to be observed by all my fellow citizens, wherever they may then be, as a day of thanksgiving and praise to Almighty God, the beneficent creator and ruler of the universe.

"And I do further recommend to my fellow citizens aforesaid that on that occasion they do reverently humble themselves in the dust and from thence offer up penitent and fervent prayers and supplications to the Great Disposer of Events for a return of the inestimable blessings of peace, union, and harmony throughout the land which it has pleased him to assign as a dwelling place for ourselves and for our posterity throughout all generations."

Turkey for Six Men of Byrd's Antarctic Crew

New York, Nov. 23.—(AP)—Fate dealt a strange hand tonight to six members of Admiral Byrd's antarctic expedition.

All of them "on the beach," or out of a job as landlubbers call it, they happened to wander, one by one, to the seamen's house on the west side. They'll eat turkey together tomorrow.

Calles' Wife Reported Near Death in Mexico

MEXICO CITY, Nov. 23.—(AP)—The office of President Abelardo Rodriguez announced shortly before midnight that Señora Leonora Llorente de Elias Calles, wife of Gen. Plutarco Elias Calles, is near death. It stated the wife of Mexico's famous "strong man" is in desperate condition from a brain tumor.

DON'T LET THE CHILDREN MISS THE "PARADE OF TOYS," planned by the leading State Street stores, on Saturday morning, November 26. A fascinating Pageant of Bands, Flota, Chimes, Clowns, Animals and Santa himself on his throne. State Street, Wacker to Congress, promptly at 10 A. M.

This store will be closed all day today. These events begin tomorrow. Store hours until Christmas, 9 a. m. to 6 p. m.

ANNUAL SALE OF GIRLS' DRESSES

Only once a year can you find values like these! New wools and silks in smart styles and colors. For Girls and Young Teens from 6 to 16. All at this one price.

$5 Girls' Room, Fourth Floor

Big Boys and Little Boys Prefer These Well-Cut, Practical Clothes from Field's

1. A warm leather coat in cordovan brown with a full collar and lining of laskin lamb. Sizes 8 to 18. $13.95.
   Long wool slacks. 12 to 20. $2.95.
2. Slipover sweaters with turtle, crew or "V" neck, in plain or heather shades. Some with bright borders. 28-38. $2.95.
   Wool knickers, with knit grips. 6 to 16. $2.95.

Boys' Room Fourth Floor

3. Flannel bathrobe in all wool in either plain colors or gay stripes. It's a gift that appeals to boys. Sizes 6 to 20. $3.95.
4. That trim English Public School look! Flannel shorts, lined, Eton jacket and long sleeve broadcloth blouse. In brown or blue. 4 to 10. $5.50.
5. Jersey shorts and sweater top, with fine broadcloth blouse. In navy blue, powder blue, brown, red. 3 to 10. $2.95.

ALL THIS MERCHANDISE IS ALSO IN OUR EVANSTON AND OAK PARK STORES

You'll Admit They're Irresistible! Soft Colored Bloomer Frocks For Little Girls 2 to 6

$2.65

Every Style in Many Different Colors

1. Ruffles and more ruffles trim the collar and cuffs of this smart broadcloth dress.
2. "Travel" Dimity with pin dots. Contrasting colored hand smocking. White collar and cuffs.
3. Candy stripe broadcloth dress, smocked, white broadcloth collar and cuffs.
4. Flowered print with fagoting in contrasting colors. Puff sleeves with perky ties.
5. The smocking on the shoulders and the little puff sleeves make this candy stripe very attractive.
6. Broadcloth and gingham with pique collar and cuffs, with hemstitched ruffles and a deep hem.

Infants' Room, Fourth Floor

Special Selling of English Wool Socks

65c and 95c a Pair

These soft wool socks are well known for their fine texture, perfect knit, marvelous colors and splendid wearing qualities. Now is the time to put in a winter's supply while these low prices afford such great savings.

Children's Hosiery, Fourth Floor, South, State

MARSHALL FIELD & COMPANY

Most Sensational CHAIR VALUES

No matter what price is asked, no matter what claims are made, you cannot afford to buy a wing chair or an easy chair until you see these COLBY values. Colonial style Wing chairs, Queen Anne and Chippendale models, English Club easy chairs. Choice of homespun, tapestry, damask and other fine covers. See these handsome easy chairs, some with down cushions, fine odd samples.

Your choice $29.75

Shown on our 4th floor

A great number of other fine chairs in our basement at exceptional prices:

$12.50 $19.75 $24.75

A SMART DROP LEAF PEDESTAL END TABLE. *Genuine mahogany. 24 inches high.* . $9.85

MANY OTHER ATTRACTIVE TABLES at $7.50, $9.75, $15 and up

3rd and 4th floors

Also in our Oak Park and Evanston Stores

JOHN A. COLBY & SONS
129 North Wabash Avenue

FIND $40,000,000 IS OWED 45,000 PUBLIC WORKERS

Some Haven't Been Paid in Cash in 17 Months.

In the Chicago area approximately 45,000 public employés, mostly residents of the city itself, are now unpaid and about $40,000,000 is owed in back salaries, according to figures furnished yesterday by the various local governments.

West park employés are considered to be worse off than the others because they have received only one month's pay in cash in 17 months and for the balance of their due they have had the option of waiting or talking tax anticipation warrants which sell as low as 48 cents on the dollar.

Status of Various Bodies.

Reports from the major governmental bodies on the pay status of their employés were as follows:

West parks—Robert Daly, secretary, said the board probably owes its employés $1,000,000 in cash but was unable to give exact figures because of an audit now being made and the fact that much of the pay roll has been met with warrants. Treasurer John Pelka said some west side stores take the warrants at par in exchange for merchandise but give no change in cash. These merchants get special consideration in the redemption of their warrants, out of turn, he said.

City of Chicago—Thomas German, chief clerk of the controller's office, said city employés have received no pay since that due them for the period up to Aug. 15. There is now due the city workers $11,700,000 and on Dec. 1 the sum will be $13,650,000, Mr. German said. The employés are being docked for 78 days during 1932, Municipal court employés, however, taking a lesser cut. The pay figures are for about 18,000 employés.

Board of Education—Paul Douglas, assistant auditor, said school employés are owed $19,000,000 since May 1, and $700,000 earned in 1931. Teachers and other employés obtained $10,377,000 in tax warrants on their 1931 wages, Mr. Douglas said, but none on their 1932 pay. He said the employé list consisted of about 15,000 teachers and 5,000 miscellanous workers.

Cook county—Michael O'Connor, assistant controller, said the county owes more than five months' pay to about 4,000 men and women. He said the pay roll is $700,000 a month, with an additional $300,000 a month for mothers' pensions, blind relief, and various bureaus.

Forest preserve—Rudolph Mulac Jr., controller, said the 300 employés have $62,000 due them for one month's pay and on Dec. another $31,000 will be due them, which sum is not in sight.

Sanitary district — Harry Wallace, assistant chief clerk, said the district owes $768,000 to its 980 employés, which includes November salaries. The workers have been paid for all of August, but not for September, October or November.

Lincoln park—The auditing office reported salaries unpaid on its books amounting to $357,545 up to Nov. 15, and that the figure will be over $400,000 on Dec. 1. There are 800 employés who have not received pay for August, September, October or November, according to the report.

South parks—"Paid right up to date; not a dime owed in wages," the auditing office announced.

Library board—"No unpaid employés here," was the announcement.

A recapitulation of the wage debts of the major public bodies is as follows:

Division.	Employés affected.	Due them to Dec. 1.	Not paid in cash since
West pks.	1,150	*$ 1,000,000	†July 1, 1931
City	18,000	13,650,000	Aug. 15, 1932
Schools	20,000	19,700,000	†May 1, 1932
County	4,000	3,850,000	June 15, 1932
Forest pr.	300	93,000	Oct. 15, 1932
Sanit'ry d.	980	768,000	Sept. 1, 1932
Linc'ln pk.	800	400,000	Aug. 1, 1932
Totals	45,230	$39,407,000	

*An estimated amount, for which tax warrants have not been accepted.

†Both west parks and the school board have since paid one additional month's wages in cash.

Prospects of future pay days and back pay for the 45,000 public employés looks brighter due to the belief that the tax strike will be broken soon.

SIGNS FOR MOVIES

RENEE WHITNEY.
[Acme Photo.]

Hollywood, Cal., Nov. 23.—(AP)—There was a wholesale signing of movie contracts today. Eleven girls—four blondes, five brunettes, and two red heads—were signed by Warner Brothers-First National studios.

The eleven are Ann Hovey of Indianapolis, Maxine Cantway of Chicago, Loretta Andrews of Los Angeles, Lynn Browning of Kansas City, Margaret Lamarr of Redondo Beach, Cal.; Jayne Shadduck of Portland, Ore.; Donna Mae Roberts of Los Angeles; Renee Whitney, former Chicago university co-ed; Edna Callaghan of Milwaukee; Pat Wing of Richmond, Va., and Barbara Rogers of New York.

Some have received previous recognition for beauty and ability. Maxine Cantway was chosen two years ago as "the perfect chorus girl," typical of the best in her line. Donna Mae Roberts left the University of California at Los Angeles three months ago to join the chorus. Renee Whitney once won the title of "Miss California" in a beauty contest.

THANKSGIVING SHOPPER KILLED IN TRAFFIC CRASH

Thomas Valenta Sr., 45 years old, and his wife left their home at 1400 South 19th avenue, Maywood, last night to purchase supplies for their Thanksgiving dinner. They rode in a truck with Uel Harwood, a neighbor, toward the Melrose Park business district.

On the way, at 19th avenue and St. Charles avenue, Maywood, the truck and an automobile collided. Valenta was hurled to the pavement. His skull was fractured and he died soon afterward in the Westlake hospital in Melrose Park. Mrs. Valenta, Harwood, and Earl Chester, 309 South 11th avenue, Maywood, driver of the automobile, were not injured.

The body of John Benson, 55 years old, was found last night in Waukegan road, near his home south of Dempster street, in Niles township. He apparently had been killed by a hit and run motorist. A pail in which Benson had been carrying water to his home from a nearby inn was found near the body.

These deaths and one other increased the Cook county automobile toll for the year to 1,011. The other victim:

Andrew Powell, 19 years old, 2454 North Mason avenue. Died in St. Mary's hospital. He was injured Oct. 31 in a collision at Altgeld street and Long avenue.

Bandits Rob Girl Cashier on Her Way to Bank

Two robbers yesterday halted Miss Betty Goebel, cashier for Brink & Sons, produce merchants at 1118 Fulton street, as she was entering the elevated station at Lake street and Racine avenue. She was forced to surrender $600 which she was carrying from the firm's office to a bank. The bandits escaped in an automobile.

Gov. Bryan Recovering from Pneumonia Attack

Lincoln, Neb., Nov. 23.—(AP)—Gov. Charles W. Bryan today was recovering from pneumonia. He caught cold election night while listening to returns.

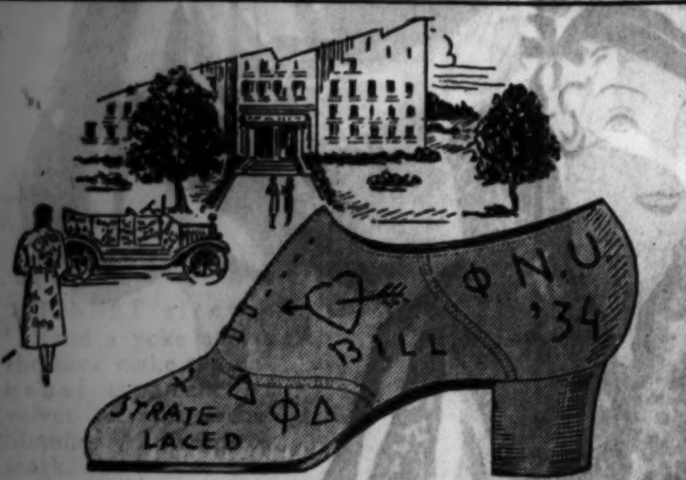

"Shaggy Dogs"

for the sophisticated Lady of the Campus

The New Foster Oxford produced in *Shaggy Calfskin* is a truly modish shoe of "COLLEGE" type.

Pen and Ink *"Decorations"*—the popular *"Gags"* and *"Wise Cracks"* of the Campus—Sorority Letters, or even illustrations can readily be worked on the shoe.

A Foster "QUALITY" Shoe

$6.50

F. E. FOSTER & COMPANY
CHICAGO EVANSTON OAK PARK

DON'T LET THE CHILDREN MISS THE "PARADE OF TOYS," planned by the leading State Street stores, on Saturday morning, November 26. A fascinating Pageant of Bands, Floats, Chimes, Clowns, Animals and Santa himself on his throne. State Street, Wacker to Congress, promptly at 10 a. m.

LOOK WHAT SANTA'S BROUGHT TO FIELD'S . . .

Fully jointed dolls, $3.75 to $35. Lenci dolls, $3.95 to $10. Kathe Kruse dolls, $7.50 to $18.50. Composition body baby dolls, $6.25 to $40.

DOLLS OF ALL KINDS—BOTH BIG AND LITTLE

Steam engines, $2.95 to $75; attachments, 35c to $7.50. Composition soldier sets, 75c to $11.50. Mechanical boats, 75c to $29.50.

ARMIES OF SOLDIERS AND MECHANICAL THINGS

Camels, $2.75 to $8.50. Dogs, $1 to $9.25. Monkeys, 95c to $3.25. Teddy Bears, $1.25 to $11.50.

SOFT STUFFED ANIMALS AS REAL AS LIFE

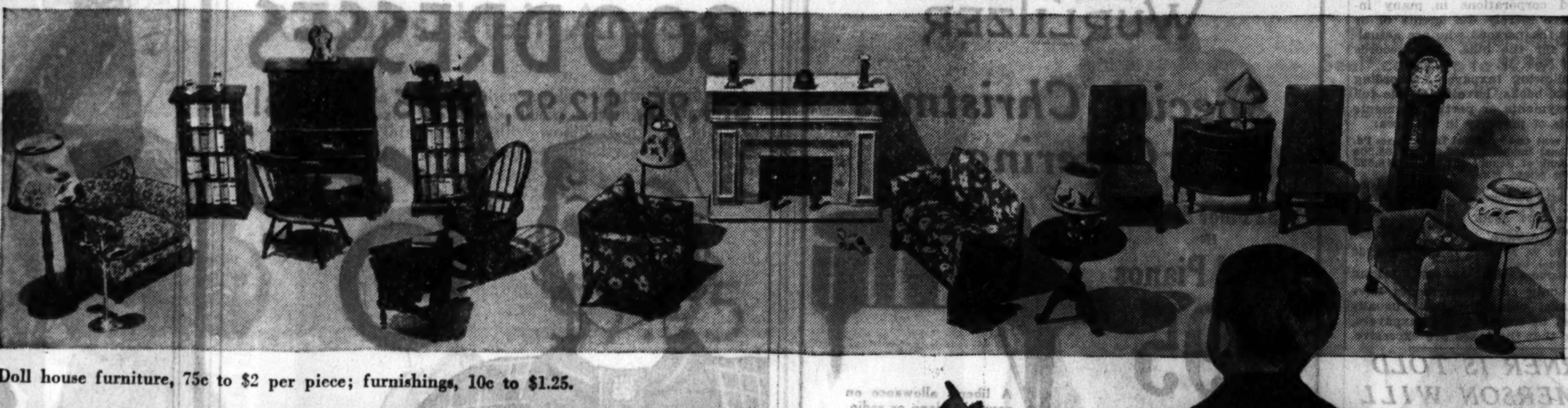

Doll house furniture, 75c to $2 per piece; furnishings, 10c to $1.25.

DOLL "HOUSE BEAUTIFUL"

NEW and UNUSUAL CHRISTMAS TOYS FOUND ONLY ON FIELD'S FAMOUS FOURTH FLOOR

Not only at Christmas time, but at every other season of the year, Field's Toy Display is known as the most unique and complete in the country. Scores of entrancing toys are made exclusively for Field's. This Christmas all sorts of up-to-the-minute ideas in toys of character and distinction are featured in every price range.

Store Hours, Beginning Tomorrow and Until Christmas, 9 A. M. to 6 P. M.

"The Store of the Christmas Spirit"

MARSHALL FIELD & COMPANY

A CAFE OWNER GIVES A LESSON IN CITIZENSHIP

Only Person in Loop Block to Pay Taxes in Full.

The modest restaurant of Henry Kau at 127 South Wells street is almost lost to sight amidst its towering neighbors. Business is not too good with Mr. Kau, a kindly, white-haired man, who speaks with a slight German accent. At the noon hour yesterday there were only two tables occupied in the restaurant.

Yet, for all the modesty of himself and his business, Mr. Kau was revealed yesterday as having reached a distinction not approached by any of the property owners in his block, which is bounded by Wells, La Salle, Adams, and Monroe streets. A survey of the county treasurer's records showed that Mr. Kau is the only person in the block who has paid his 1930 taxes in full.

Reporter Interviews Mr. Kau.

When this state of affairs became known a reporter was sent to interview Mr. Kau. He was found in his restaurant, superintending the service at the two tables. The place was once a weinstube, famous for its imported wines. With the advent of prohibition Mr. Kau stopped serving wines, but kept the furniture and bar of the weinstube and began specializing in old style German cooking.

"Certainly, I paid my taxes in full," said Mr. Kau in some surprise. "The bill was $2,227 and it was not easy to meet, but I paid it at once. How can we expect the government to carry on if we don't pay taxes?"

No Payments from Six.

"You're the only in the block who paid up in full," he was told. "No less than six buildings haven't paid any taxes at all and others made partial payments only."

"I don't believe in that," said Mr. Kau firmly. "Taxes should be paid in full. Business may be bad, but that doesn't make it any cheaper to run the police and fire departments. I tell my friend every one should pay his taxes and there wouldn't be so much depression.

"Nobody has any excuse for not paying at least something on his taxes. I've been in business in Chicago since 1888. It has been a pretty good city to me and I think I ought to be grateful. I like to think I'm a good citizen and a good citizen pays his taxes."

Six Who Haven't Paid.

The six parcels of property in the square block referred to on which no 1930 taxes have been paid are shown on the county treasurer's records to be as follows:

Tax bill sent to	Amount owed.
J. B. Moos, 110 S. Dearborn-st.	$14,026
Pancoe Building corporation, Monroe and Wells-sts.	16,835
De Wolf Benker Realty company, 105 W. Monroe-st.	4,485
Washington Porter, 4043 Lake Park avenue	9,626
William A. Pinkerton and Estate Robert Pinkerton, 127 S. Wells-st.	4,888
A. and P. Horwich, 2801 S. Paulina-st.	3,906

On the map of this area published this morning the above parcels of property appear in white. The shaded portions show properties upon which partial or full payments have been made upon the 1930 taxes.

From County Records.

The facts and figures given on the map and in this story were gathered from the county treasurer's tax books. The names given are those to whom the tax bills are addressed. These persons and corporations in many instances are merely the agents of or lessors to the persons who are actually liable for the bills. The records are as of Nov. 19.

The following taxpayers, according to the tax books, have made the following payments or partial payments on parcels of property in the area:

Tax bill sent to—	Total Taxes.	Taxes Pd.
First National bank	$207,206	$168,208
National Bank of Repub.	151,744	118,593
L. Z. Leiter estate, Midland club	89,774	20,000
Mrs. Rachel Salisbury, Caldwell, N. J.	7,093	3,818
Henry Kau, 127 South Wells street	2,227	2,227
Monroe-La Salle Garage Inc., 175 W. Monroe	15,436	7,736
First National bank, 38 South Dearborn street	134,067	117,813

When only partial payments have been made, objections have usually been filed in court by the taxpayers, charging that the taxes are excessive.

Building Pays Its Full Tax

Exterior of Henry Kau's restaurant at 127 South Wells street. Mr. Kau is the only person in his block to pay his taxes in full. [TRIBUNE Photo.]

FAIL TO PAY 1930 TAXES

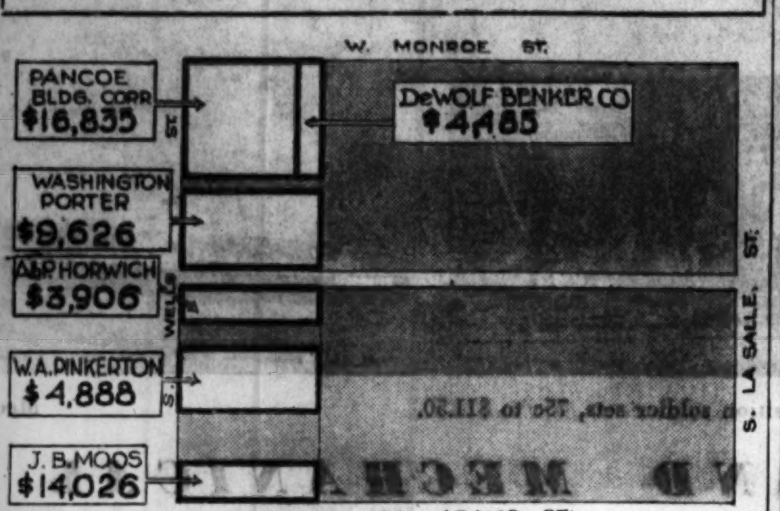

Parcels of property in white are those on which no 1930 taxes have been paid. Shaded areas indicate properties that have made partial or full payments.

HORNER IS TOLD EMMERSON WILL SEEK TAX SAVING

Returning from his Springfield conference with Gov. Emmerson on the next state budget, Governor Elect Henry Horner said yesterday that Mr. Emmerson had assured him he would make every effort to reduce the state tax rate for next year when it is considered Friday by the state tax levy board. The rate is now 39 cents.

The governor, State Auditor Oscar Nelson, a Republican, and State Treasurer Edward J. Barrett, the auditor elect and a Democrat, constitute the levy board.

In line with his pledge to cut taxes by reducing the expenses of operating the state, Governor Elect Horner is having a survey made of every state department under the jurisdiction of the governor, which will enable him, it is believed, to put some of his economy measures into effect shortly after his inauguration in January.

TOM MOONEY'S MOTHER TO MEET DICTATOR STALIN

MOSCOW, Nov. 23.—(AP)—The mother of Tom Mooney, a white haired woman of 84, who has come to Russia with the "revolutionary greetings" of her son, hopes to have an audience with Joseph Stalin, Russian dictator. Indications today were that she would succeed.

Mrs. Mooney is an American delegate to the Congress of the International Red Aid. Her main purpose in coming here was to present a letter from her son to "Comrade Stalin" thanking him for the support of Russia's workers in his fight for freedom. The letter was written in San Quentin prison.

"If the revolutionary workers of Petrograd had not demonstrated before the American embassy in April, 1917, on my behalf I would not have this chance to send these greetings from the coffin where I have been confined for 17 years," Mooney wrote. "That manifestation saved my life and gave me this chance to share with you the joy of celebrating the fifteenth anniversary of the October revolution."

The letter was signed "Tom Mooney, No. 31921."

HOTEL PROTESTS TAX TAKES THIRD OF GROSS INCOME

Receiver Fights $615,000 Levy for Three Years.

Ben F. Lindheimer, Democratic politician and federal court receiver for the Chicago Beach hotel at 1660 Hyde Park boulevard, visited County Judge Jarecki yesterday and announced that he would be ready next Monday to present evidence to sustain his objections to 1928, 1929, and 1930 real estate taxes on the property, which total $615,000. None of the taxes have been paid. In a court hearing on Tuesday the judge gave Lindheimer's attorney until Monday to prepare for a trial.

"This hotel never made more than its operating expenses, even prior to 1927," Lindheimer told Judge Jarecki. "Since that time its earnings have dropped sharply. During the two years I have been receiver out there I reduced the operating costs by $90,000 annually and I increased the occupancy. However, the rentals have decreased so much that the place barely maintains its operating staff."

Taxes Take Third of Gross.

Judge Jarecki suggested that the owners should have put aside funds from the operating income to pay taxes during the two years' delay in sending out tax bills which the reassessment in 1928 caused. The receiver said he knew nothing of what the owners had done, but he said that very little cash was on hand when he took charge. At present, he said, the taxes alone amount to 33 per cent of the gross income from the hotel. He said that there was no chance to pay taxes under such conditions.

During the hearing of 650 complaints against the 1931 personal property assessments the board of appeals yesterday doubled the assessed valuation of $25,000 which had been placed against the International Tag company, 319 North Whipple street. An official of the company had complained a week ago that the assessment was too high. A reappraisal by Assessor Jacobs disclosed, he said, that $49,914 was a proper assessed valuation, and this amount was sustained by the board.

W. L. Taylor Wins Tax Cut.

William Lycurgus Taylor, 850 Sheridan road, Evanston, freight company executive, proved to Fred W. Brummel and George F. Nixon, the appeals board members, that his securities holdings were almost entirely in Illinois corporations yesterday. As such they are not assessable by county assessors. The board then reduced the assessed valuation of $55,000 placed on his holdings by Assessor Jacobs to $4,995. In his complaint to the board Taylor had contended that his property should not be assessed at more than $2,800.

The board will hold no hearings today, resuming its work on Friday.

Swedish Court Rejects Kreuger Brother's Appeal

[Chicago Tribune Press Service.]

STOCKHOLM, Nov. 23.—The appeal of Torsten Kreuger, brother of the late Ivar Kreuger, Swedish match king, against a prison sentence in connection with the bankruptcy of one of his firms, was rejected by the lower court of appeals today.

LAKE COUNTY'S 1932 TAX VALUATION IS SET AT $89,009,245

The assessed valuation of real estate and personal property in Lake county for 1932 was set at $89,009,245 in a tentative report made by the Lake county board of review last night. The work of the board, which started last June, is virtually completed, and this figure may be final. The real estate covered by the report is valued at $75,940,185, and the personal property at $13,069,060.

The $89,009,245 valuation is $14,959,420 under the 1931 valuation of $103,604,665. This reduction is in keeping with the promise of the board to slash the 1932 valuations by 15 per cent, according to Gerald Strang, chief clerk. The assessors of Lake county set the combined valuation of real estate and personal property at $105,158,155, but the board of review cut this assessment to the $89,009,245 figure, a reduction of $16,148,910.

CHICKEN FANCIERS OF MIDDLE WEST LEAD IN PRIZES

Poultry show judges comparing entries in some of the first classes to be judged yesterday found fanciers of the middle west prominent in winning first and second prize ribbons in the annual Chicago Coliseum poultry exposition which will close Sunday evening.

All of the important winnings in the classes for white plymouth rocks were awarded to the male and female birds exhibited by Mrs. Louisa White, Washington, Ill. In the six classes for single comb white leghorns, Dr. E. L. Denison of Oakdale farm, Ainsworth, Ind., won four firsts and the other two were awarded to F. D. Rogers of Elgin.

The grand champion male in the buff plymouth rock class was exhibited by Kramer brothers of Waukesha, Wis. Exhibits of eggs by state Four-H club girls and boys provided the Indiana State club with a first prize, Louisiana second, and third to New York.

THANKSGIVING DINNER
$1.50 or $1.75 PER PLATE
DANCING WITH ART KASSEL from 7 P. M.
No Cover Charge
Sunday Noon Dinner $1
OTTO K. EITEL MGR
BISMARCK HOTEL
RANDOLPH AT LA SALLE · CHICAGO

Subscribe for The Tribune

WURLITZER
Special Christmas Offering
1932 Floor Samples IN Grand Pianos
$195
Terms: $2 Weekly

A liberal allowance on your old piano or radio.
A Small Deposit Will Hold for Christmas Delivery
The Grand Piano you have dreamed of is waiting for you at this unheard-of price. Just $195.00! We must clear our floors of all sample pianos in order to make room for our new 1933 stock—therefore this sale price, an unequalled value that you will recognize the minute you see these instruments. Why delay your purchase of a Grand Piano—these savings well warrant your immediate response!
OPEN EVENINGS WURLITZER OPEN EVENINGS
329 SO. WABASH

$22.50
2-Pants Suit or Overcoat—
Tailored to Order
Everything Guaranteed
Lowest Prices in over 33 years
Harry Mitchell
18 EAST JACKSON

MANDEL'S SUBWAY STORES
Soles! Heels Attached
63c

Perfect quality oak half soles and rubber heels sewed or nailed on any size shoes. While you wait or delivered.

PLEASANT RELIEF FROM CONSTIPATION
Shoulders droop under weight of years. Young, yet beauty has fled. Cheeks are sallow and drawn. Unsightly pimples. Keep your system clean and you keep the beauty of youth. Its energy. Its irresistible charm. Then life is not a failure.
Clogged bowels and inactive liver cause poisons to seep through the system. Health vanished and with it beauty and energy. Dr. Edwards Olive Tablets will help save you from this dark hour. For 20 years they have been prescribed in place of calomel to men and women seeking health and freedom from constipation. They act easily and smoothly. No dangerous griping. Take nightly before retiring. Results will amaze you.
Thousands of men and women would never be without Dr. Edwards Olive Tablets, a vegetable compound. Know them by their olive color. 15c, 30c and 60c. All druggists.

Mangel's After Thanksgiving Sale!
800 DRESSES
$14.95, $12.95, $9.95 Values!
$6.60

800 Best Values!
They're the most dress value we have ever seen for this low price. New, exciting styles for day or evening, fabrics you'll rave over, colors you'll love.
Sensational savings. Come early—there'll be crowds here tomorrow.
SHEER CREPES
PEBBLE CREPES
TRANSPARENT VELVETS
LUSTROUS SATINS
MANGEL'S
115 South State St. Palmer House

Tomorrow In Chicago, Oak Park and Evanston
a Sensational SALE
200 New-Fashion TOWNLEY COATS
With Specially Selected . . .
Persian · Beaver · Fox
Wolf · Black Marten
Made to Sell for $75
$50

THE HUB
HENRY C. LYTTON & SONS
State and Jackson CHICAGO
Sherman and Church EVANSTON
Marion and Lake OAK PARK

AUTHORESS SUES MATE; TELLS OF LOVE ON HIGH SEA

Wealthy Briton Admits Infidelity Charge.

BY JOHN STEELE.
[Chicago Tribune Press Service.]
(Picture on back page.)

LONDON, Nov. 23.—Both the smart young set of London and literary circles were intrigued today by the cross petitions for divorce brought by Mrs. Barbara McCorquodale, better known as Barbara Hamilton Cartland, author of "Jigsaw," "Sawdust," and "If the Tree Is Saved," and her husband, Alexander George McCorquodale, wealthy director of various companies.

Both charged infidelity. McCorquodale in a cross petition alleged that his wife had committed misconduct with his cousin, Hugh McCorquodale. Both men are wealthy, sharing directorships in several big companies.

Husband's Petition Denied.

A special jury denied the husband's allegations, finding for the wife on an admitted act of adultery by McCorquodale and Mrs. Helene Curtis during a cruise on the Homeric. Other charges of intimacy between the husband and Mrs. Curtis, notably at home of her mother, Lady Windham, were denied.

Mrs. McCorquodale's case was based on a pack of letters from Mrs. Curtis which she had found in her husband's writing table.

"You have heard those letters," Lord Merryvale, presiding, told the jurors. "You will remember how she described the rapturous time they had spent together and how she had been in his arms and almost entreated him to make a new appointment."

Servants Testify Against Woman.

Referring to McCorquodale's cross charges, Lord Merryvale pointed out that Miss Cartland, as a novelist, used her bedroom as a study and reception room. McCorquodale called a long list of domestics to testify that his cousin visited her there at all hours of the day and night, but so did other people. The servants testified that Hugh and Mrs. McCorquodale were extremely affectionate, but on one occasion, when McCorquodale protested about Hugh's frequent visits, he invited his cousin to dinner the same night.

Lord Merryvale declared that McCorquodale was a man of very great means and that Mrs. McCorquodale had a wife's rights in the property.

Mrs. McCorquodale published her first novel at 22 in 1924. She married McCorquodale in 1927. She is a frequent figure in society news. She is known as a dress designer and interior decorator, and has also tried to [illegible] a scheme of aerial trains by means of gliders towed by a plane.

HE BORROWS SUIT TO ATTEND FUNERAL OF HIS OWN BABY

Baltimore, Md., Nov. 24.—(AP)—A ragged young man, drenched from the heavy rain, walked into the family welfare office today.

"I want to see," he said, "about borrowing a suit of clothes and a pair of shoes. Just for a day—just for tomorrow. About 9 o'clock and I'll bring them back in the afternoon."

The young man told the manager his wife had left him because he had been unable to get work and that he had a child.

"Is the baby with your wife?" asked the manager.

Tears ran down his cheeks.

"Our baby's dead. Died yesterday. The funeral's tomorrow. I haven't got a decent suit. I got to go, and gee, I can't go like this!"

He was lent a good suit.

Expectant Father Gives Blood to Save a Mother

Kansas City, Mo., Nov. 23.—(AP)—A child was born to Mr. and Mrs. Carl F. Youngberg today, and both father and mother are doing well. As Youngberg paced the floor nervously waiting the arrival of his child, physicians called upon him for blood to save the life of Mrs. Edna Kuchuskur, 36, who gave birth to her twelfth child and is still in a critical condition. The transfusion was barely completed when a nurse said to Youngberg, "It's a boy."

SCHOOL "DICKS" MORE MANNERLY, REBELS BOAST

College Association Will Investigate Morton.

Excitement prevailed yesterday at J. Sterling Morton High school in Cicero as the revolt continued against the employment of "house dicks" to patrol the corridors of the school, supposedly to keep the 8,000 pupils in order.

The secret leaders of the rebellion said they were delighted at a preliminary success in their campaign to oust the forty $140 a month patrolmen from the school. They pointed out that the guards already have been forced to reform their manners. There were no objectionable tactics used by the "house dicks" yesterday, they said. No students were slapped and no remarks were made to the girl students and woman teachers.

Joseph A. Becker, controller of the school board, admitted that the school authorities had put a curb on the guards.

"The guards have orders to maintain discipline as they have always been instructed to do," Mr. Becker said. "They are not to touch the children, however, even if some of the more aggressive and excited students do provoke them. They have been told to take the names of all offending students and report them to the superintendent. They have been warned to be extremely careful and not let themselves be goaded into an argument where they might forget themselves."

Meanwhile the boycott on the school cafeteria continued. Mr. Becker admitted the success of the boycott, saying it had caused the cafeteria to lose $1,600 in the last few weeks. The pupils are taking their own lunches to school or patronizing the hotdog stands outside the school.

Inquiry on Appointees.

The charges that the school is overrun with political appointees hired as floor attendants have been taken under consideration by the North Central Association of Colleges and Secondary Schools, it was learned. Mr Becker said that the school board had received a letter from George A. Work, secretary of the association, announcing a meeting at the school Dec. 5 to determine whether the high school shall remain on the accredited list of the association.

"I admit there are too many employés on the pay roll," said Mr. Becker, "but they are there through no decision of mine."

Chester Bragg, former head of the Berwyn Real Estate board, announced last night that citizens of Berwyn, Stickney, Lyons, and Cicero, the towns served by the school, were planning to form a Parent-Teacher association. The group will demand an investigation of conditions in the school and of the business affairs of the school board.

Insists Attendants Are Needed.

Frank A. Svoboda, president of the high school board, continued to insist that the man attendants were needed to maintain order. He said he was considering calling a meeting of the school board to consider the situation.

"I am investigating to determine who put out the circulars making the charges," he said.

"The circulars are furnishing amusement to the students," commented H. V. Church, superintendent of the school. "They're not attacking me, but the board. It's up to the board to take action if it wants them suppressed."

Make Xmas a Joy—
Even the Very
DEAF
Insert a RADIOEAR!
and enjoy renewed hearing
RADIOEAR CO.
5 S. WABASH, Room 2117, T 70

Advertise in The Tribune

CARSON PIRIE SCOTT & CO

Store Closed All Day Today.
Sellings Begin at 9 A. M. Friday

WITH VELVET, WITH BEADS—WE CAPTURE THE GRACE THEIR NAME IMPLIES

"Teatime Frocks"
$14.85

VIONNET sleeves and a yoke across the back make the unusual treatment of velvet on silk crepe. Simulating a two-piece frock, the blouse ties in the back. Black, hyacinth blue, grey, green, red, sapphire blue. 36 to 44. $14.85.

HEAVY sheer crepe with just a touch of silver and gold color beading to set off the graceful sleeves. In grey, black, and hyacinth blue. 16 to 20 and 36 to 42. (Seated figure.) $14.85.

AT teatime, and far into night, the heavy sheer frock (right) will be gay. Its neckline and sleeves are outlined with bugle beads—and the waistline is a dream. Black and green. In sizes 12 to 20. $14.85.

Moderate Price Frocks, Fourth Floor.

CARSON PIRIE SCOTT & CO

Store Closed All Day Today. Sellings Begin at 9 A. M. on Friday

ONE OF OUR JUSTLY FAMOUS

Two-Day Hat Sales

$3.65

Sailors—Small Brims and Turned Brims
Berets, Pill Box
Draped Turbans
Veiled Hats, Bandeaux
Metal Trimmed, Brilliant Trimmed
Dress Hats, Dance Hats
Classic Styles
All Headsizes

Millinery, Fifth Floor.

THE KNITS THAT MADE BUNNIES FAMOUS—
AT A PRICE THAT IS MAKING US EVEN MORE FAMOUS!

Rabbits' Hair Angoras

There was a time when rabbit-wearing was restricted to baby buntings. Today nothing is smarter than these soft, delightfully woolly woolens, interwoven with real rabbits' hair—especially at this price.

$7.95

a Sunburst tucks radiate from the close neckline. Herringbone weave wears the new Ascot sash! Oxford grey, brown, rust; 14-20.

b Dropping from a yoke, darling puffed sleeves with strips of the lacy weave. Oxford gray, red rust, blue, brown; 14 to 20.

c Diagonal weave, with the neckline outlined in white angora. Brown, blue, rust, gray, 14 to 42.

Knit Apparel, Fourth Floor.

CARSON PIRIE SCOTT & CO

Store Closed All Day Today. Selling Begins on Friday at 9 A. M.

A Two Day Sale
Our Entire Stock of

Smart Arch-Sustainer Shoes
Reduced to $6.85 Pair

Arch-Sustainer Shoes have won fame. That's because they look smart and are comfortable. They "Support without Strain or Restraint." Don't miss this splendid opportunity to get several pairs at reduced prices. Straps, pumps, and ties in black or brown kid, patent leather, and nurses' white kid oxfords. Sizes to 9. Widths AAAA to C.

Third Floor.

Hudson Seal* or a Black Caracul

$165 and $195

THESE COATS ARE OUTSTANDING EXAMPLES OF WHAT LOW PRICES CAN DO IN THE WAY OF QUALITY

The furs have a fabric-like suppleness which is fashion-important in coats that are made on fitted lines. The skins have extraordinary silkiness and are a deep, true black. Seeing these coats is believing all we have said about them. And we are proud to have them to offer at these low prices.

There are other Hudson Seal* coats up to $295; Russian Caraculs up to $565.
**Dyed Muskrat*

Black Caracul, $195

Hudson Seal (Dyed Muskrat), $165

Furs, Fourth Floor.

Miss Kathryn Martin, "Washability Expert" from Procter & Gamble Co., Will Give an Interesting Demonstration on the Use of Soap in Laundering—Yard Goods Section, Fourth Floor

Introducing "Her Majesty"

Silk Hosiery

$1.00

"Her Majesty" Chiffon—Exquisitely sheer all silk . . . with invisible run-stop at hem. New buffer heel! "Her Majesty" Service Weight—Silk to the picot top, medium weight. Guaranteed.

THE FAIR—Main Floor—Also Oak Park and Milwaukee Ave. Stores.

With Dainty Imported Laces!

Silk LINGERIE

SLIPS DANCETTES
CHEMISES STEPINS

$1.39

Bias cut for perfect fit. Made of French finish silk crepe. Grand Christmas gifts! Regular sizes.

Smooth French Finish!

Rayon Crepe Slips

Built-up or bodice top . . . either tailored or trimmed with creamy laces! Sizes 34 to 44. An after-Thanksgiving special at 89c

THE FAIR—Main Floor—Also Oak Park and Milwaukee Ave. Stores.

6 Jewel! Boys' or Girls'

Wrist Watches

$3.95

Imported movement . . . in a tight fitting case, cushion shaped. Plain or luminous dial! Leather strap. Fully guaranteed.

THE FAIR—Main Floor—Also Oak Park and Milwaukee Ave.

Store Hours Tomorrow 9 A. M. to

A Great Store

THE

State, Adams and
Oak Park—Lake at Marion St.

"Plan to see the STATE ST. TOY PARADE Saturday games, fun making characters to amuse all. Parade

Here's How We Make

At Less Than Today's Wholesale Prices . . THE ENTIRE $50,000

Bankrupt Stock of Goshen Shirt Co.

Nationally Advertised "Crest" Brand . . . Silk, Broadcloth and Novelty Fabrics

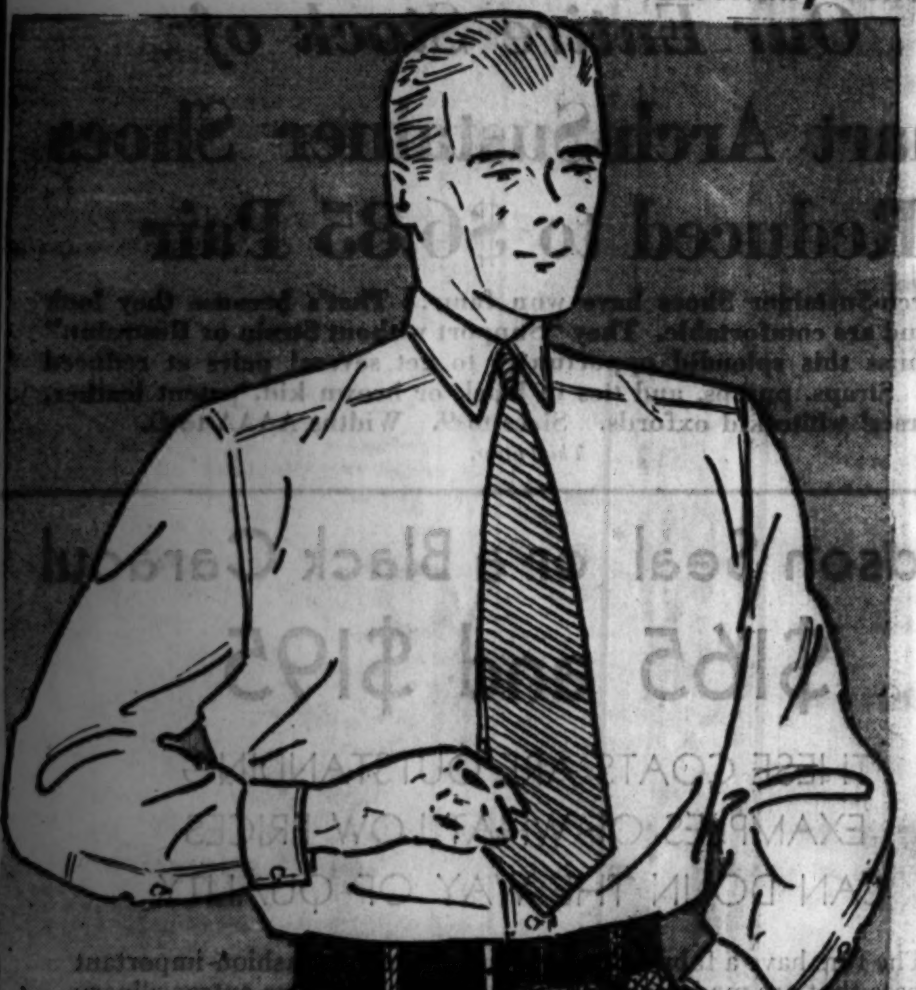

ONLY once in nearly half a century does such a tremendous event occur! The Goshen Shirt Company has been making shirts for discriminating men for more than 40 years, and due to business conditions were forced to sell their entire stock at a fraction of its value. That's why you can buy the same fine quality you've heard about over WBBM broadcasts at SAVINGS OF NEARLY HALF!

Crest Peerless Broadcloth — Regularly 89c — **49c**

Shirts . . . white broadcloth, collar-attached style. Full cut and carefully finished. Snowy white . . . wrapped in cellophane. Buy a supply now and cut your shirt expenses in two!

Crest Prince of Wales Full Shrunk — Regularly $2.00 — **1.29**

Shirts . . . "Prince of Wales" quality of fine plain white English broadcloth, heavy, lustrous and serviceable. Handsomely tailored. Shirts any man would be proud to wear. Nearly half price!

Crest Blackhawk Fullshrunk Guaranteed Broadcloth — Regularly $1.00 — **79c**

Shirts . . . "Crest Blackhawks," of pre-shrunk broadcloth in white, tan, blue, green. Neckbands in white only. Also fancy patterns in woven madras.

Crest Aristocrat Imported Broadcloth — Regularly $3.00 — **1.69**

"Aristocrat" Shirts. 3 for $5.00. Heavy, silk-like broadcloth in white. Handsomely tailored and dressy in appearance . . . and how they'll wear. Limited quantity! *(State Street Store Only)*

Crest Chief of Fullshrunk Guaranteed Broadcloth — Regularly $1.55 — **99c**

Shirts . . . the Crest "Chief." Fine broadcloth in white, blue, green, or tan . . . guaranteed not to shrink or fade. Lustrous, serviceable quality. Collar attached. Neckbands in white only.

Crest Shirts of Washable Gladiola Radium — Regularly $3.50 — **1.99**

SILK SHIRTS Fine quality radium silk. White, tan, blue, or green. Collar attached and some with separate collars. Individually boxed for gifts, wrapped in cellophane.

THE FAIR—Main Floor—Also Oak Park and Milwaukee Ave. Stores.

Crest B BELTLESS PAJAMAS

"Crest" $1.39 Pajamas 69c

Middy or coat style in figured broadcloth. Variety of patterns. Elastic waistbands.

"Crest" $1.95 Pajamas 99c

Plain color or patterned broadcloth. Elastic waistbands. Coat, middy or collar attached.

"Crest" $5.00 Pajamas $2.99

Heavy, silk-like rayon in plain colors. Beautifully made! Limited quantity.

"Crest" Radium Silk or Rayon Crepe Shorts 69c

Boys' Big Sturdy

Wool Overcoats

$6.60 $9.60

You'd expect them to cost dollars more! Heavy, warm fleeces and plaid-back woolens, tailored like dad's! With all-around belts. Lined with rayon. Sizes 5 to 15 and 15 to 22.

Wool Lumberjacks $2.95

Zip-on fronts! Knitted wrist and waistbands to keep out wind! 6 to 18.

Corduroy Knickers $1.69

Extension waist band, knit grip, solid color long slacks included in tweed patterns. 6 to 20 years.

THE FAIR—Second Floor—Also Oak Park and Milwaukee Ave. Stores

Big Free CIRCUS

Three Times Daily
10:30 A. M. 12 Noon 1:30 P. M.

TOYLAND

6 STU-PEN-DOUS ACTS

Dubell's Trained Dogs
Gertrude's Bucking Mule
La Tours Trio, Magic Makers
Mickey Mouse and La Petite Jeannie
The 3 Larconian Clowns
Al Trace's Orchestra

Visit Santa and the Cave of Mysteries!

Just Like Dad's DESK AND CHAIR $4.95

Real Pals for You! Stuffed Animals! $1

IRISH MAILS $3.95

TEA SETS 59c

Save on These Fam

Foot Model and Pollyanna Shoes

$1.88

Straps, ties and oxfords. Patent or dull leathers . . . sizes 2½ to 8. Boys' sturdy blucher and bal oxfords . . . sizes 12 to 6.

THE FAIR—Three Stores.

Women's $8.50 to $12.50

Arch-Preserver Shoes

Below Half-Price!

$3.57

Famous for combining fashion with comfort! Fine calf, suede, kid and patent in black and brown. Straps, oxfords, pumps . . . with scientific arch supports. Sizes 3 to 10 . . . AAAAA to D widths. All sizes but not in every style. Several other famous included.

No Mail or Phone Orders

Bargain Basement Sale

Women's arch shoes, smart styles; sizes 4 to 9.
Women's novelty shoes; new styles. In sizes 4 to 9.
Boys' high shoes. Sturdy uppers and soles; 8½ to 2.
Girls' smartly styled strap oxfords, sizes 8½ to 2.

No Phone or Mail Orders

Men's Shoes and Rubber Boots—1 pair to a customer.

THE FAIR THREE STORES ARE CLOSED TODAY! THESE COMPELLING VALUES ARE FOR FRIDAY AND SATURDAY UNLESS OTHERWISE SPECIFIED!

M.—The Fair—Three Stores

a Great City

FAIR

earborn Streets

Milwaukee Ave. at Wood St.

rning at ten o'clock. Elaborate floats, bands,
at Wacker Drive and continues to Congress St."

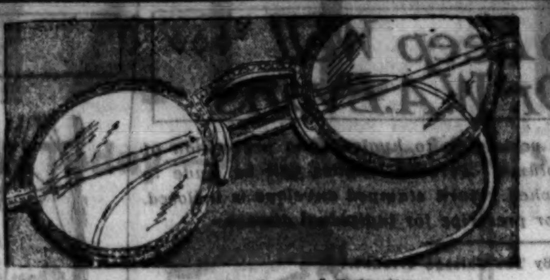

Our Regular $12.50

Kryptok Bifocals

$5.55

Seamless crystal toric lenses for near and far vision and astigmatism. Sight test free by registered optometrist. Your prescription filled or your present lenses duplicated in Kryptoks. White gold filled octagon rimless or white gold filled Squire frame; round, leaf or oval shapes.

THE FAIR—Seventh Floor—Also Oak Park and Milwaukee Ave.

An Outstanding Selling of 4,500 Yards!

Silk Mill Lengths and Remnants

Savings of 25% to 50%

49c — All Silk Flat Crepes! Printed Chiffons! (for scarfs) Costume Velveteens

69c — Rough Weaves Canton! Satin Flat Crepes! Printed Silks Black! White Silks!

$1.00 — Chiffon Velvets! Twill Back Velveteens! Wool Coatings! Dress Fabrics!

THE FAIR—Fourth Floor—Also Oak Park and Milwaukee Avenue Stores.

Reduced to Clear!

Combinations, Girdles

95c $1.95

A popular line of marvelously effective garments for all types of figures. Side-hook and step-in! Not all sizes in every style, but a good assortment. Regularly $2.95 to $5!

THE FAIR—Third Floor—State St. Store Only.

our Budget Go Farther!!

Women of Chicago! Opportunity Is Knocking at Your Door! Cash in on This

Slashing Clearance of Smart Apparel!

$29.50 to $39.50

Furred COATS

$25

With the fashion-furs of the season. Caracul, Skunk, French Beaver (dyed Lapin), Wolf, and Squirrel! The new tearing coat tops. New dull crepe fabrics and suede finish woolens. Sizes for misses, women, little women, and junior misses.

Sports COATS

REDUCED to

$15

Plaid back types . . . Tweeds . . . Fur trimmed models . . . boucles . . . and many others. Ideal for every day wear, for sports! Sizes for misses, women, and junior misses.

Short Lines of the BEST SELLING FASHIONS of the season at DRASTIC REDUCTIONS

SMART examples of the latest Winter fashions . . . not last season's stocks! Sizes and colors are broken, of course; that's why we're clearing! Come in tomorrow! Don't wait until it's too late!

Regular $9.75 Frocks — For afternoon, daytime, and business wear. Now only **$5.00**
Fashion Shop—Third Floor.

Regular $16.50 Frocks — Plain bright and dark colors and combinations. Many types! **$8.00**
Fashion Shop—Third Floor.

Regular $19.75 Frocks — Unusually smart dresses in a group of popular styles. **$10**
Fashion Shop—Third Floor.

$16.75 Party Dresses — Attractive young frocks for the junior miss. Pastel colors. **$10**
Junior Shop—Third Floor.

Knitted Sport Dresses — Swanky knitted frocks for college or business. Sizes 14-20. Values to $3.95. **$1.95**
Sport Shop—Third Floor.

$5.95 Taffeta Evening Jackets — In pink, maize, Nile green. Brief styles! **$3.95**
Junior Shop—Third Floor.

$10 Pastel Party Frocks — Adorable dresses in pink, Nile, green, maize and white. **$6.75**
Junior Shop—Third Floor.

Regular $29.75 Frocks — Individually styled fashions in charming colors. Now only **$15**
Fashion Shop—Third Floor.

40 Warm Sport Coats — In tweed, polo-type cloth, velveteen! Values to $16.50, now **$10**
Coat Section—Third Floor.

Coats, Values to $40 — Just 38 of them! With Beaver, Wolf, Caracul. To clear at **$20**
Coat Section—Third Floor.

$59.50 to $65 Coats — With the season's smartest fur trimmings. 118 on sale at **$49.50**
Coat Section—Third Floor.

$65 to $75 Coats — Trimmed in luxurious furs. In new, wide-topped styles **$59**
Coat Section—Third Floor.

$69.50 to $79.50 Coats — 77 to clear at this price. Gorgeously furred styles! Now **$65**
Coat Section—Third Floor.

Only 50 Cloth Suits — Tweed models! Swagger types! Some trimmed in smart furs. Sizes 14 to 20. **$7.95**
Sport Shop—Third Floor.

ous Quality Shoes

Arch Preserver and Pollyanna

Boys' and Girls' Shoes

$3 to $5.50 Values!

$1.69

Two nationally famous makes with Foot Form lasts and durable Goodyear welt soles. Black or tan calf and patent leather. Oxfords and strap styles, sizes 5 to 11, 11½ to 2. Other famous makes included. All sizes but not in every style. Unusually serviceable.

...d Floor—Also Oak Park and Milwaukee Ave. Stores.

3-Blade Knife with Every Pair!

Boys' 14-inch High Cut Boots

$2.98

Rugged elk tops, extra storm welt, full double welt soles! Bellows tongues. Sizes 11 to 13½, 1 to 6.

THE FAIR—Three Stores.

Footwear for the Family

Women's rubber gaiters. Slide fasteners. Sizes 4 to 8.
Boys' and Girls' Jersey Slides or Snap Gaiters. 8 to 2.
Men's rubber boots. Knee and three-quarter lengths.
Men's long wearing leather oxfords; sizes 6 to 11.

The Fair Bargain Basement and Milwaukee Ave.

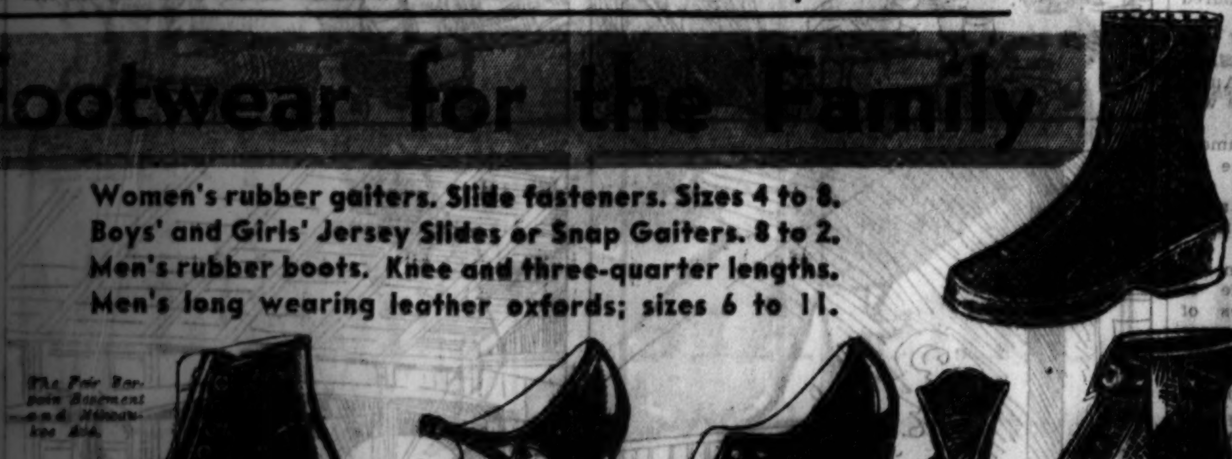

Friday in Our Bargain Basement

Sale of 1,673 New WINTER DRESSES

2 for $5

Canton or Ruff Crepes! Woolens!

The new styles in the new football colors . . . the new fashion details. You'll thrill over every one of these striking new frocks. All sizes 14 to 52 . . . and plenty of the larger sizes.

Record Values for Girls!

Warm New Coats

$10 and $15

The $10 coats are values to $12.95. Of durable Talla-ho or crepey woolens, fully lined and interlined for added warmth. Trimmed with Opossum or Laskin lamb.

The $15 models are values to $19.95 . . . of diagonal or nubby crepe. With Wolf, Opossum, or Vicuna. Some with hats to match! Many bright colors. Sizes 7 to 16 years.

Girls' Adorable New Dresses

For big and little sister, of rough crepe. Featuring fat puff sleeves and velvet combinations. Sizes 7 to 16 years. **$3.95**

THE FAIR—Third Floor—Also Oak Park and Milwaukee Avenue Stores.

Chicago Daily Tribune

THE WORLD'S GREATEST NEWSPAPER

FOUNDED JUNE 10, 1847.

ENTERED AS SECOND CLASS MATTER JUNE 3, 1903, AT THE POSTOFFICE AT CHICAGO, ILL., UNDER ACT OF MARCH 3, 1879.

All unsolicited articles, manuscripts, letters and pictures sent to The Tribune are sent at the owner's risk, and The Tribune company expressly repudiates any liability or responsibility for their safe custody or return.

THURSDAY, NOVEMBER 24, 1932.

THE TRIBUNE OFFICES.
CHICAGO—TRIBUNE SQUARE.
MILWAUKEE—TRUST COMPANY BUILDING.
NEW YORK—220 EAST 42D STREET.
WASHINGTON—815 ALBEE BUILDING.
BOSTON—718 CHAMBER OF COMMERCE BUILDING.
ATLANTA—1825 RHODES-HAVERTY BUILDING.
LONDON—135 FLEET STREET.
PARIS—1 RUE SCRIBE.
BERLIN—COLUMBUS HOUSE, POTSDAMERPLATZ 1.
MADRID—CALLE ESPALTER 5.
RIGA—ELIZABETES IELA 15/3.
ROME—GALLERIA COLONNA [SCALA A].
VIENNA—AM MODENAPARK 6.
WARSAW—PLAC KRASINSKA 6.
GIBRALTAR—HOTEL CECIL.
SHANGHAI—38 AVENUE EDWARD VII.
TOKIO—IMPERIAL HOTEL.
MEXICO CITY—HOTEL REGIS.
PANAMA CITY—HOTEL CENTRAL.
SPECIAL REPRESENTATION.
SAN FRANCISCO—820 KOHL BUILDING.

THE TRIBUNE'S PLATFORM FOR CHICAGO

1. *Cut taxes in half.*
2. *Pay the defaulted bonds.*
3. *Overcome crime.*
4. *Speed up railroad passenger service.*
5. *Make Chicago the first city in the world.*

"The newspaper is an institution developed by modern civilization to present the news of the day, to foster commerce and industry, to inform and mold public opinion, and to furnish that check upon government which no constitution has ever been able to provide."

HOW TO COLLECT THE DEBTS.

The propaganda for cancellation of the debts starts, of course, with the assumption that the allies are under no moral obligation to pay. Reinforcement of this view is found in the fact that in the years between 1923 and 1930 the United States reduced its claims upon the debtor nations by billions of dollars. The propagandists allege that this is an admission that our claim is counterfeit; and, having admitted the fact in principle, we might as well go the rest of the way, they say, and cancel all the remaining obligations.

There is no point in reviewing here in detail the moral argument on the debts. The basic contention is that the allies fought our war for us and owe us nothing on that account. The truth of the matter is that the allies did not save the United States, but that the United States saved the allies; and, further, that if it had not been for the deliberate and gross deception of the American people by propagandist liars in the service of the allies, the United States might never have entered the struggle.

It was weakness on our part to have remitted so much as a penny of principal or interest. The only justification for our having done so was the economic argument that the transfer of the sums required presented an insoluble problem in international exchange and at the same time interfered with the free flow of international commerce. In a measure that difficulty remains, but it is not insoluble. If Great Britain, France, Italy, and the rest cannot pay us in dollars, let them pay us in their own currencies and leave to us the problem of transferring the amounts due. If the worst comes to the worst, we can, for example, use the British pounds received to build a battleship or two a year in British shipyards. So far as France is concerned, the problem of finding something to buy there does not even arise. France can pay in gold, of which she has much more than she needs and, as every economist is aware, much more than she knows how to use to the best advantage.

Not even the most ardent of the propagandists for cancellation can pretend that the sums demanded on the debts are large enough to cause any strain on the taxpayers in the debtor countries. What is a semi-annual payment of 19 million dollars to the French republic with its population of 40 million people? Nineteen million dollars isn't a great deal more than the annual cost of the Chicago police department. The French taxpayers could have that added to their bills and scarcely discover the difference. Or the annual expenditures on the French army could be reduced here and there without seriously impairing its efficiency.

If the demand for cancellation springs from a conviction that the payments place too heavy a burden upon the taxpayers in the debtor countries the demand is bogus on its face. If the demand is based upon the so-called transfer problem, the sensible thing to do is to pass the transfer problem along to the American government to wrestle with.

DELAWARE PUTS IT ON A PAYING BASIS.

The most extraordinary effort to turn the recent elections to good account seems to have been made in Delaware, where certain revelations indicate the purchase of votes at $5 a head. Although the leaders of reform in the state appear to have had no knowledge of the practical handling of the situation, the funds were obtained for the candidates of the Better Government association. The use of the money discloses that the practical men were taking no chances with wayward tendencies on the part of the electorate. Better government was to be had even if the promoters had to buy it. No doubt the investment will pay good returns. Electorates have been trified with to obtain privileges prejudicial to the public good, and the practical men of Delaware sought to inspire a popular demand for better things.

The country is often told that good government pays. Some of the Delaware voters now know it does.

WE'RE DUBS AT THIS.

Lord and Lady Astor were the guests of Gov. and Mrs. Roosevelt at Hyde Park over the week-end, which is the quickest international follow up on the election returns excepting the communications from Great Britain and France informing Uncle Sam that they were a little short. The communications were merely delayed until the elections were over and did not depend on their outcome. Lord and Lady Astor followed the returns.

If Mrs. Gann and Mr. Gann should appear at Chequers within a week or so of a British election it is to be feared that nothing at all would come of it except some raised eyebrows inquiring what they wanted and indicating that whatever it was they wouldn't get it. We're no good at such things.

The impending disappearance of Mr. Stimson, secretary of state, although many Americans will bear it with resignation, will leave a gap in the bridgework of the English Speaking union. Clemence Dane, the English writer lecturing here, said to Miss Fanny Butcher that the air of friendliness prevailing in the United States encouraged her to believe in the eventual happiness of a united empire of the English speaking people. When England, Scotland and Wales apply for statehood it will be time to consider that. The constitutional necessity of giving up titles of nobility may delay it. It may indeed prevent it. These shores yield more to the peerage than they do to the electoral college. That remains true in spite of the success of California in handling our native institutions.

GOVERNMENT IN BUSINESS.

Congressman Shannon, chairman of the committee which has been investigating the extension of government competition with private enterprise, is not hopeful of relief from this expanding evil at the next session. The inquiry has developed facts enough to command action, but Mr. Shannon knows his congress. The need, we think, is organized demand, and it must be practical in its direct pressure upon legislators and party leaders and so imperative as to overcome indifference, evasion and bureaucratic opposition.

The committee has taken 6,500 typewritten pages of testimony gathered throughout the country, and the revelation is overwhelming. The growth of government enterprise competing with private has been gradual and little noticed, but it has been swift and its entrenchments are stubborn. Congress has every reason to act with promptness and vigor. It is one of the chief concerns of the next session to deal with this evil effectively. But action will be grudging and slow unless the public, and especially the business and labor organizations of the nation, wake up to their own interest and bring direct and vigorous pressure to bear on politics to compel immediate relief.

This nation is not in favor of state socialism, either by way of revolution or evolution. But it is getting state socialism and federal bureaucracy by a process of persistent invasion. The process should be challenged and arrested without further delay. It is a drain on the nation we cannot afford and it is destroying the foundations of liberty and prosperity. The issue must be met now.

FRANK JORDAN.

The community should pay tribute to the courage and chivalry of Frank E. Jordan, shot to death by the youth Varecha. Jordan was in the company of a young woman when Varecha approached gun in hand. Jordan undoubtedly knew what danger his companion was in as well as his own. There have been too many cases of outrage in similar cases for him to be in doubt, and he did not flinch. He defied Varecha at the expense of his life, but he saved his companion.

That act was in the tradition of American manhood. It is cause for shame and alarm that it is rare in these days. Death is a heavy price to pay even for the safety of womanhood, but it has been paid unhesitatingly in the past by American men. It is of the utmost importance that it should be revived. When a man is in company with a woman he assumes full responsibility for her protection in any circumstances and without regard to his own safety.

In present conditions of brutal criminality the recognition of this duty is imperative. That it is shirked so often is a disgrace. Its unflinching performance would soon have its effect upon the brutes who now think themselves safe in the committing of outrage against women. For the sake of women and hardly less for the sake of the morale of American men, the old tradition of protection should be revived. It does not assert an impossible chivalry, but a plain duty. It is due not only to our womanhood but to our manhood.

CAN SUCH THINGS BE?

The passionate anti-imperialist, who regards any intervention by the United States in the affairs of our neighbors of the isthmus or Caribbean as a sinister manifestation of capitalist exploitation, will not approve a tribute paid our Admiral Woodward for his service in the recent Nicaragua elections. Yet the tribute is paid by a Conservative newspaper, in spite of the fact that the elections resulted in the defeat of the Conservative candidate for president. The newspaper Nueva Prensa thanks the agent of American imperialism for giving Nicaragua a "free, just and honest election." In our anti-imperialist theory this is incredible. Our imperialist government recognized the Conservative government and is supposed always to be inimical to anything "liberal." It has helped the Conservative government to organize and train a national guard which, by all anti-imperialist theory, ought to be merely a subterfuge to keep the people in our clutches and that of our allied oppressors, the Conservatives. Yet here comes an American naval officer, representing inevitably the ruthless might of militarism and imperialism, and the result is a "free, just and honest election," at which a Conservative, in anti-imperialist theory our puppet, is defeated and a Liberal seated in the presidential chair. The national guard, trained by American militarists, agents of American imperialist exploitation of small nations, fails to crush the citizenry and cancel the ballot with the bayonet. An inexplicable phenomenon.

Editorial of the Day

INDIAN SUMMER.

[New York Evening Post.]

By all the signs of the season Indian summer should be at hand. The first frosts have come, the leaves have flamed with color and most of them have fallen, and now should come the time of middays almost balmy, of horizons misted as with the smoke from a thousand camp fires, and of nights when the tang of fall is tempered with remembrances of summer rather than heightened by winter's threat.

It is a pleasant time of respite, Indian summer, when it would seem that all the forces of nature have reached an armistice and agreed that mankind shall have a few days or even weeks of perfect weather in the open. Hunters go forth to the woods and fields with confidence in the benevolence of the elements. Farmers can go about the last of their autumn work without interruption. And the workaday man knows that his lightweight topcoat will not leave him victim to an unexpected burst of northeast cold between dawn and dusk.

It is well that the roll of seasons includes such a time of pleasant pause. If for no other reason, it bolsters mankind's faith in the goodness of his world and the charity of the elements around him. It gives time for breath taking before the world is plunged into winter's snowdrifts, time to enjoy to the fullest those fruits of autumn which have ripened under the late summer sun and been garnered from the fields and orchards before the first killing frost.

A LINE O' TYPE OR TWO

How to the Line, let the quips fall where they may.

"PROGRESS HAS BEEN MADE."

"And now," said Mr. Hoover as Mr. Mills and Mr. Moley were shown nice chairs out in the hall where they could sit, "and now, as the door is closed and we are alone, let us get down to the real business of cancellation."

"Right-oh," said Mr. Roosevelt. "The first thing I want to cancel I indicated to you in my letter. It is keeping half the families in America worried to death. I got it again coming down in the train from New York and sat trying vainly to think what it was, and went right through Philadelphia without knowing it."

"One is apt to go through Philadelphia without knowing it, anyhow," observed Mr. Hoover, "but I agree with you. And, besides, they've used it enough. It must have been in the very first crossword thing ever made."

"Right-oh," said Mr. Roosevelt. "Then, if I understand you, congress will be asked to pass a law canceling 'Anglo-Saxon money of account' from all future crossword puzzles."

"We ought to go further," said Mr. Roosevelt, grimly; "any crossword puzzle maker who uses it should be put in jail."

"I agree," said Mr. Hoover, "although the jails are pretty full right now."

"On account of the 18th amendment," said Mr. Roosevelt.

"And that 'Egyptian sun god' thing," said Mr. Hoover, hastily, and not appearing to notice Mr. Roosevelt's remark. "I never can recall that fool Egyptian's name. I want him forever barred from future crossword puzzles."

"Oh kay," said Mr. Roosevelt, "and 'Tibetan gazelle,' and 'Arabian garment.' Those two should be canceled at once."

"Before then, if possible, and the 'three toed sloth.' Oh, how I loathe and despise that 'three toed sloth,'" agreed Mr. Hoover. "Many a time I would have worked the puzzle out in five minutes but for that disgusting 'three toed sloth.'"

"And that Guido!" exclaimed Mr. Roosevelt, excitedly. "He ought to have been deported from this country long ago. How many people have been driven mad trying to find out what was the highest note in his scale!"

"And the lowest note," added Mr. Hoover, bitterly. "And no one ever heard of this miserable Guido and his wretched scale except the crossword puzzle makers."

"And another horrible thing!" exclaimed Mr. Roosevelt, "that is always bobbing up, 'the bitter vetch.'"

"But," interposed Mr. Hoover in a calmer tone, "let us not allow our personal feelings to run away with us. Would it be possible for there to be a crossword puzzle without 'the bitter vetch' and 'highest note in Guido's scale'?"

"It doesn't seem possible," agreed Mr. Roosevelt, "but we can try."

"I feel," said Mr. Hoover as he opened the door and beckoned Mr. Mills and Mr. Moley back into the room, "that progress has been made."

WE THANK THEE.

Not for our lands, our wide-flung prairie wealth,
Our mighty rivers born of friendly Spring,
Our inland seas, our mountains proud and high,
Forests and orchards richly blossoming;
Not for these, Lord, our deepest thanks are said
As, humbly glad, we hail this day serene;
Not for these most, dear Father of our lives,
But for the love that in all things is seen.

We thank Thee, Lord, on this recurring day,
For liberty to worship as we will;
We thank Thee for the hero souls of old
Who dared wild seas their mission to fulfill.
O gird our hearts with stalwart faith in good,
Give us new trust in Thy providing hand,
And may a spirit born of brotherhood
Inspire our hearts and bless our native land.

THOMAS CURTIS CLARK.

AND IN SPITE of their bleak surroundings it wasn't so hard for the good old Pilgrim Fathers to be thankful on Thanksgiving day. They could be thankful because turkeys were wild in those days and so thick that anybody could go out with a club and knock 'em off the branches of the first tree he came to.

THERE WERE INDIANS sneaking around, yes! But the Pilgrim Fathers had no depression, nor unemployed, nor farm board, and their homes weren't mortgaged, and they never heard of a stock market. And the Indians were no worse than prohibition enforcement snoopers. And the Pilgrim Fathers didn't have to go to the movies or tune in on the radio. Taken by and large we see no reason for pinning medals on those boys for being so brave and noble. Thinking over the taxes we've got to pay and the upkeep on the car and the price of gasoline and solutions to keep the radiator from freezing and a few more items they never knew anything about, we have come to the conclusion the Pilgrim Fathers had it pretty soft.

AND A PILGRIM FATHER, after working hard all day stealing corn that the Indians had hidden away for their winter's supply, could go home at night without the Pilgrim Mother saying: "Oh, I'm just sick of staying home all day and caring for the children and washing dishes, and you've just got to take me out to a night club or a speakeasy. I want to go places and see things." No, because the Pilgrim Fathers had no night clubs or speakeasies. And no bootleggers chased them around and tempted them with the real stuff they'd just got in from Canada. The Pilgrim Fathers could make all the beer or ale or wine or Old Bourbon they wanted to without the slightest fear of going to the penitentiary for life. And then the Pilgrim Children. Oh, the happy little devils, they never had to eat spinach. The darned stuff hadn't been invented.

AND, ANYHOW, we can all be thankful today, those who have turkey for dinner and those who haven't. Those who have because they have, and those who haven't because they won't have to moan all the rest of the day, "Oh, I wish I hadn't eaten so much."

R. H. L.

How to Keep Well By Dr. W. A. Evans

To the limit of space questions pertaining to hygiene and prevention of disease will be answered in this column. Personal replies will be made to inquiries, under proper limitations, when return stamped envelope is inclosed. Dr. Evans will not make diagnoses or prescribe for individual disease.

[Copyright: 1932: By The Chicago Tribune.]

ONE MAN'S MIGRAINE REMEDY.

In spite of everything in the line of right living, including regulation of diet, that may be done by a migraine subject to ward off attacks of disease there will be occasions when he must call for relief. Regulating migraine is comparable to enlisting—not for sixty days or a year or even for the duration of the war. One must enlist for a lifetime. Nobody bats one hundred per cent all the time for a lifetime. In addition there are headaches that while not migraine are, say, first cousins of that disorder and in which the methods of prevention, useful in migraine, are not of much service.

In spite of all the prophylaxis employed by W. B. S., an educated and experienced layman, he still has some attacks of migraine. That gentleman gives his experience with headache remedies—those taken for relief.

Upon the appearance of those first sensations which, he has learned, mean an attack of sick headache is just around the corner, he takes one dose of 1½ grains of calomel. If there is no relief after 12 to 18 hours he takes a second dose. At the end of a similar interval, if there is still no relief, he takes another and larger dose. In his opinion calomel has some peculiar effect that we do not yet understand and its action in migraine is quite out of the ordinary.

He has had no happy results from taking small doses of calomel. In doses of that size the drug acts on the kidneys and not on the digestive tract, and therefore it misses the mark. He is opposed to the daily or habitual use of calomel or to its use for any purpose except to stop the attack of migraine before it develops or in the first hours of its course.

The drug which he uses to ease the discomfort is cannabis indica. He thinks it is harmless and foolproof. Certainly W. B. S. has found it so, but the average man is not so intelligent nor so well posted on the disorder or the drugs used to allay it. Mr. Average Man had better not take cannabis indica until his physician has trained him in doing so. When properly used W. B. S. has found it the nearest approach to a specific known today in the art of migraine treatment.

Many persons use opiates of one sort or another for relief during attacks. This is a bad practice. It leads to the drug habit. A fair proportion of drug users claim they got started by taking opiates for headache. The writer has had a cocaine addict tell him that the use of a cocaine catarrh cure for the relief of a headache was responsible for his habit. All forms of opiates lock up the secretions and tend to produce nausea. These effects are especially harmful in migraine. The use of chloral, bromides, and barbiturics is unsatisfactory, and if continued is harmful. The salicylates, including aspirin, give relief in the headaches of the rheumatic group, but they are not worth much as kill pain remedies in migraine.

WORST OF ALL METHODS.

J. T. M. writes: I am trying to reduce. Among other things I have been taking two or three tablespoons of Epsom salts three or four days each week. I can feel no ill effects and I have kept this up for three weeks. I am eating plenty of fruits and vegetables and no meats nor pastries. Will this amount of salts harm me, and, if so, how?

REPLY.

It will. Of all methods of reducing the purgation method is most harmful and most inefficient. As soon as you quit taking the purgative you will get back the weight you lost. Presently you will have constipation as a fixed habit. You will be a slave to pills and purges.

MORNING STIFFNESS.

Mrs. J. D. K. writes: My 24 year old son complains of being stiff on awakening in the morning. He seems to have a rather difficult time limbering up before getting out of bed. Is this anything to worry about?

REPLY.

Not to worry about, since worry is thinking and feeling but without action. When one worries he gets gypped. He pays—and well—but he gets nothing for his money.

Your boy is probably somewhat rheumatic, if you will allow so loose a term to be used. He should get more exercise, work harder, play more, take more hot and Turkish baths, attend better to his habits, perhaps change his diet somewhat.

FRIEND OF THE PEOPLE

Letters to this department must be signed with names and addresses of writers.

SURETY BOND.

Robinson, Ill., Nov. 18.—[Legal Friend of the People.]—1. If a person signs an insurance bond [2] what steps should he take to remove his name? He has requested it be taken off, but it has not been done. L. W.

1. We assume that you mean you have a surety bond.

2. You are not entitled to be relieved from liability merely because you desire to. We cannot advise further without knowing the facts.

TRIBUNE LAW DEPARTMENT.

EARLY MORNING NOISES.

Chicago, Nov. 19.—[Friend of the People.]—An alley runs alongside of my home and across the alley is a wholesale poultry house. At times the odor is very bad, and several evenings a week they leave home and return early in the morning, between 3 and 5 o'clock, with truckloads of poultry. Our bedroom windows are directly opposite their lot and the noise of unloading the trucks and the cackle of the chickens is very annoying. I have tenants and they have threatened to move if something isn't done to abate this nuisance. H. S.

Officers interviewed the owners and informed them of the complaint. They stated that beginning today there were to be no deliveries earlier than 7 o'clock in the morning; they also stated that there were no deliveries received through the alley, the trucks driving on a private lot right up to the entrance to the establishment.

JAMES P. ALLMAN, Commissioner of Police.

ASK BONDING COMPANY.

Chattanooga, Tenn., Nov. 15.—[Legal Friend of the People.]—I wish to know the process of bonding a concessionaire or merchant for a stock of merchandise under the laws of Illinois, city of Chicago. The merchandise in question will consist of Christmas evergreens, etc. Duration of protection will be Dec. 15 to 24, 1932. D. C.

We cannot advise to advantage without knowing your relationship to the transaction. It seems probable that if you take the matter up with any bonding company you will experience no difficulty.

TRIBUNE LAW DEPARTMENT.

FROM THE TRIBUNE'S COLUMNS

16 YEARS AGO TODAY

NOVEMBER 24, 1916.

EL PASO, Tex.—Francisco Villa withdrew his surviving forces in defeat from Chihuahua City tonight after a battle of seven hours during which he made fruitless attempts to carry Gen. Trevino's protecting works by assault. The bandit chieftain is reported to have led his men in person. The stronghold was stormed four times. Villa left many dead and wounded on the plains outside the city to the south.

CHICAGO.—Two masked bandits, working in leisurely fashion at the side of W. E. Cater, a bound and gagged express messenger, accomplished a daring robbery on a Chicago and North Western train as it pulled into the city. The robbers rifled the safe in the express car, discarded all non-negotiable booty and pocketed $661—all the cash there was. The robbers jumped off the train at Clybourn Junction and escaped in the darkness.

LONDON.—The Teutonic allies in the Wallachian province are continuing their advance against the Rumanians and the German official communication says the operations are "progressing in accordance with our plans."

VIENNA.—The immediate fall of Orsova, at the junction of the Cerna and Danube rivers, to the forces of Gen. von Falkenhayn is foreshadowed in a statement from the war office which says the Austro-Hungarian forces have reached the east bank of the Cerna. This is taken to indicate that the Rumanians are preparing to evacuate the city.

PETROGRAD. — This official announcement was made by the war office: "The Russian dreadnaught Imperatritsa Maria has been sunk by an internal explosion. Two hundred of the crew are missing."

BERLIN—On both banks of the Somme there was strong artillery action, especially north of the Ancre and Saint Pierre Vaast wood, the war office reports.

LONDON.—The Greek government has refused to comply with the demand of entente allies for the surrender of part of its supplies of arms and ammunition, Reuter's Athens correspondent cables.

LONDON. — Emperor William of Germany has sent a message of sympathy to Emperor Charles of Austria on the death of Emperor Francis Joseph, whose government, says the kaiser, "will live in the history of the monarchy as a period of blessing."

CHICAGO.—The exaction of a five years' pledge of total abstinence from every priest whom he ordains is the practice adopted by Archbishop George W. Mundelein of the Chicago archdiocese of the Roman Catholic church. He cited the evils of drink and declared he would not fight against the movement of the Chicago Dry federation.

CHICAGO. — "Mossy" Enright's brother, Tom, and his stockyards mob went out to Burnham inn to do a little job of work. A battery of automatics spit and crashed and when the lights came on again "Dandy" Joe Hogarty, with two notches in his gun, was hunched on the floor dead. Enright, "Sonny" Dunn and three others of his gang escaped. It was a row over business, politics and women.

WASHINGTON. — Now that Mr. Hughes has congratulated President Wilson and Mr. Wilson has felicitated Mr. Hughes politicians consider the election consigned to history and are turning their attention to possible cabinet changes. A statement of Mr. Wilson intimates that he will retain his old cabinet, but several members may quit their posts for other positions. Among those who plan to resign is Secretary of the Treasury McAdoo, who aspires to the Democratic nomination to succeed his father-in-law in 1920. He has been offered the presidency of a large New York trust company.

THE PARK-KEEPER'S IDYLL

[Punch (Copyright).]

VOICE OF THE PEOPLE

Writers should confine themselves to 200 or 300 words. Give full names and addresses. No manuscripts can be returned. Address Voice of the People, The Tribune.

OUR HAT IS OFF.

Chicago, Nov. 21.—In view of all the criticism one hears and reads regarding employed married women, don't you think it might be fair at this time to give a word of credit to the woman who after several years of married life, staying at home, now that the husband is unable to find work, has gone back to work, when able to get it, making a living for the family, and keeping one more family from becoming dependent on the charity of the country?

The writer, after being married for fourteen years, staying at home all of that time, two years ago, with two children, aged 3 and 7, went back to work as a stenographer, and while it has been a tight pinch at times, has kept the home together and the family self-supporting. I feel sure there are many such cases and it might be well to remember that if it were not for the grit and determination of such women, and as in my case, the coöperation of the husband as to the work at home, the long list of families dependent on the charity of the people would be much longer than it is. It is not an easy thing, with small children, and after having been out of the business world for so long a time.

I. L. H.

CANDLES IN THE VOTING BOOTHS.

Chicago, Nov. 15.—Why is it necessary to adhere to the primitive device of using candles in voting booths in this modern age of civilization? A person can scarcely manipulate his immense ballot in the small booth without being in danger of having it catch on fire. The light is dim and many people with poor eyesight have difficulty in marking the ballot. As a watcher at the polls I saw eight ballots in one precinct discarded because the cross did not intersect in the circle or square.

An extension cord with electric lights could easily be installed temporarily in each voting place by the people who set up these booths. If it is argued that this is a fire hazard it cannot be denied that the hazard is far greater with burning candles at the voter's elbow.

HAROLD H. POSTEL.

THE OUTER PARK.

Chicago, Nov. 21.—The south park commissioners have control over a large park that runs along the outer drive between 39th and 50th streets. This was built on money supplied by the taxpayers. On several occasions my little boy has gone over there to kick a football around and has been chased away by a south park motorcycle policeman.

What the south park's reason is for preventing the logical use of this land is not known to me or to my neighbors, since the turf and grass are in very good condition, and this parkway is put to no other use. In such a crowded city as this it does not seem practical to have a great expanse of park land that is dedicated to no other use than what appreciation the eye may obtain from it.

STACY W. OSGOOD.

THE FIGHT HAS ONLY BEGUN.

Chicago, Nov. 15.—We small property owners were looking forward to the promise of a reduction in our real estate taxes of from 20 to 32 per cent. We felt our local government at last realized our predicament and had come to our rescue. Imagine our chagrin when we read in this morning's TRIBUNE the announcement that the reduction, instead of amounting to the above mentioned per cent, would be much less. Well, government, by so doing, you are delaying the recuperation of Chicago and continuing the long suffering of the small home owner. Something ought to be done about this.

S. R. E.

SAFETY WHILE HUNTING.

Chicago, Nov. 20.—In your issue of today there is a record of a man killing himself while engaged in the pastime of hunting. The record shows two errors in the hunting game, one climbing a fence with a loaded gun in his hands, the other in not having the safety catch in place.

I have hunted for more years than this man was years old, and I have seen these two errors made time and again by hunters, fortunately without injury. Scores of hunters are killed yearly as this hunter was, and two more careless stunts should be added, one pulling the gun through the fence or out of a car muzzle first, and one carrying the gun with barrel parallel with the ground, so that when the hunter turns either way the loaded gun is pointed at some one else in the party.

I would offer three suggestions to hunters:

Always carry the muzzle of the gun up, or pointing at the ground near his feet.

Leave the safety catch on except at the moment of firing the gun.

When crossing a fence lean over and place the gun flat on the ground on the other side, pointing forward. Sometimes the gun, safety catch on, can be put through the fence and laid on the ground. Then climb over and pick up your gun.

A gun should always be considered loaded and handled accordingly.

W. H. W.

PERSONAL PROPERTY.

Chicago, Nov. 15.—What is the measuring standard of the personal property tax?

Yesterday I received the booklet showing the various assessments of our neighborhood which had me listed at many times the value of my schedule, which was filled out fairly and sincerely. The amount I am assessed is far beyond my ability to pay, and everything I own now and possessed in 1931 would not bring in, if sold, much more than 10 per cent of what I am assessed.

Many of my neighbors are not on this schedule; some of my neighbors who have far larger apartments and are driving Packards or similar cars are down for one-third of what I am assessed, yet I do not even own a car. One prominent politician is not even listed.

There should be no objection whatever to fair taxes. Government must go on, but certainly this highway robbery method of arbitrarily putting on a tax without any knowledge whatever of the circumstances is all wrong. It breeds discontent and contempt for politicians.

This is not a protest against paying taxes, but is a real protest against the injustice of imposing such an unwarranted tax with the necessity of spending long hours away from your work to try and secure a fair assessment through the appeal board.

R. J.

TRY THE BOARD OF TAX APPEAL.

Chicago, Nov. 22.—Will Mr. Jacobs, our new assessor in whom we placed hopes of justice, please explain to the public the why of the assessed valuations just received in the mail? I live in a 24 flat building and find six of that number listed. I honestly filled out and mailed in a schedule of personal property, and when it comes it is just four times what I valued it at. I live in a small four room apartment with furniture 28 years old. A neighbor around the corner lives in an eight room house and my assessed valuation is much higher than his. The family living beneath me is not assessed at all. Another neighbor with a 12 room rooming house is assessed less than I am. Is there any way to adjust this?

MRS. J. SEELEY.

MORT GREEN AND WIFE

MARSHALL FIELD & COMPANY

This Store will be Closed All Day Today—Main Store Hours Beginning Tomorrow and Until Christmas, 9 A.M. to 6 P.M.

Pictured—6 Out of 350

SAMPLE COATS In a Special Selling AT $50

Piled High with Handsome Furs

Field's brings you all the luxury of a more expensive winter coat at this one extraordinary price. Such glorious furs to choose from . . . Persian, Squirrel, Beaver, Fox, Caracul, Kolinsky, Wolf and a few individual models with precious furs like Krimmer and Mole. Such brilliant styles . . . fur, capes, huge fur collars, all fur tops. These six coats are only a snapshot compared to the picture that awaits you tomorrow in our Coat Section.

ALL SIZES FOR WOMEN, MISSES, JUNIOR-MISSES IN MANY CASES ONLY ONE OR TWO OF EACH STYLE

ALL ASSEMBLED ON THE SIXTH FLOOR, NORTH, STATE

Annual After-Thanksgiving

Clearances

BEGIN TOMORROW MORNING

DRESSES

Misses' Dress Section

31 Silk Daytime Dresses..$6.75
61 Silk Daytime Dresses..$9.75
24 Evening Dresses.....$13.75
50 Silks and Wools......$13.75
18 Evening Dresses.....$16.75

Moderately Priced Dresses

89 Street and Afternoon Dresses............$6.75
143 Daytime Dresses.....$9.75
116 Daytime and Evening Dresses............$12.75

Junior-Miss Dresses

20 Silk Daytime Dresses.....$5
29 Wool Dresses at.........$7.75
43 Silk Daytime Dresses..$7.75
15 Bright and Dark Wool Dresses..............$12.75
77 Wool Daytime Dresses.$12.75
32 Evening Dresses.........$10

The French Room

20 Afternoon and Evening Dresses $15
23 Evening Dresses...........$25

Larger Women's Apparel

18 Afternoon Silk Dresses..............$12.75
30 Afternoon Velvet Dresses $12.75

Dress Sections, Sixth Floor

SPORTS CLOTHES

50 Wool Dresses and Knitted Suits $8.75
30 Bright and Dark Silk Dresses..............$12.75
60 Wool and Knit Sports Dresses....$12.75

Sports Apparel, Sixth Floor

SUITS

Misses' Suits

17 Two and three-piece Tweed Suits...........$15
38 Fur-trimmed Suits......$20
6 Beautifully Furred Suits ....$75 and up
12 Tweed Fur-trimmed Suits $29.50

Junior-Miss Suits

7 Tailored Wool Crepe Suits $12.75
16 Tweed Suits...........$15
21 Tweed Suits with Fur...$20

Suits, Sixth Floor

BLOUSES—SWEATERS

75 Short-sleeved Silk Blouses $2.95
83 Pastel and White Silk Blouses $3.95
64 Imported (Junior-Miss) Sweaters $1.50
24 Imported (Junior-Miss) Sweaters $2.75

Sixth Floor

UTILITY DRESSES

House Dresses, as low as....$1
Wool Dresses, as low as...$2.95
Print and Pastel Silk Dresses as low as......$2.95
Silk Dresses, as low as....$3.95
Maids' and Nurses' Uniforms, as low as $1

Utility Dress Section, Fifth Floor

NEGLIGEES

Silk Negligees, as low as...$3.95
Tea Gowns, as low as.......$10
Flannel Robes, fine values, as low as $2.95
Warm Quilted Robes, as low as $3.95
Japanese Hoppi and Hoari Coats and Silk Kimonos, as low as $8.95

Negligees, Fifth Floor

FOUNDATIONS

All-in-one Domestic Foundations—discontinued models, including Facile, Madeleine and others, $3, $5, $10.
Imported All-in-one Foundations—discontinued models, $18.50, $29, $39.50.
Garter Belts, 50c.
Step-in and Non-lacing Girdles, Domestic and Imported, $1, $3, $5, $10.
Long-line Brassieres—satin, lace, fabric—Domestic and Imported—$1, $1.50, $2.
Bandettes—lace, satin, crepe de chine, 25c, 50c, $1.

Fifth Floor, South, Wabash

MILLINERY

Women's, Misses' and Juniors' Fall and Winter Hats Drastically Reduced for Immediate Clearance. Many colors, many styles, all headsizes included in this event. Lowest prices in each section listed.

Moderate Price Room.$1.45 up
Debutante Room......$1.75 up
Modern Woman's Room at ....$3.75 and $5
Young Moderns' Room.$1.25 up
French Room ....$7.75 up

Millinery, Fifth Floor—Juniors', Fourth Floor

LINGERIE

Silk Jersey Vests, Panties, Bandeau Sets, reduced to....95c
Silk Pajamas, Gowns, Dark Slips, Silk Jersey Bloomers, Bandeau-Chemises, Tailored and Trimmed Silk Slips and Chemises $1.95
Pajama Ensembles (lace and tailored), imported one-piece pajamas $3.95
Imported Silk Slips and Chemises, One-piece Pajamas, French Cotton Gowns, Bias Silk Gowns...........$2.95
French Slips (handwork, Alencon or val lace), French Handmade Cotton Gowns, Silk Jersey Ensembles, Many Individual Pieces.............$4.95

Fifth Floor, South, State

GIRLS' DRESSES

300 Wash Dresses, not many of any one style. Sizes 7 to 12 at $1.95, $2.95, $3.95, $4.95.

125 School and Afternoon Silk Dresses. Sizes 8 to 16 at $5.95 to $11.50.

Girls' Sweaters

Plain and Fancy Sweaters Greatly Reduced for Clearance to $1.95 and $2.95

Girls' Room, Fourth Floor

INFANTS' APPAREL

Foreign Merchandise:

1. Imported Wool Coats, 2 to 4, all reduced to $10.75, $14.75.
2. French Colored Dresses and Suits, $1.00, $1.95, $2.95.
3. Infants', 1 and 2 year Dresses, $1.95 up.
4. French Party Dresses, $5.95 up.
5. English Knit Sacques, 75c.
6. Imported Infants' Socks, 3 pairs for $1.00.
7. Imported Bathrobes, $5.95 up
8. Silk Bonnets, $1.00 to $2.95.

Domestic:

1. Jersey Suits and Dresses reduced to $1 and $1.95.
2. Colored Dresses, 85c to $1.95.
3. Boys' Suits, 85c to $1.95.
4. Infants' Dresses.....50c up
5. Wool Coats, $10.75, $12.75.
6. Soiled Wrappers, $1.95, $2.95
7. Wadded Silk Wrappers, $2.95 to $7.95.
8. Leggings, sizes 2, 3 and 4, $1 and $1.95.
9. Cotton Pajamas, 50c up.
10. Wardrobes, $19.75 and up.
11. Cribs, $12.75.

Infants' Room, Fourth Floor

BOYS' CLOTHING

Boys' Suits

Knicker Suits, fall colors; two knickers with vest and coat; sizes 7 to 16, at these reduced prices of $9.75, $12.75 and $16.75.

Junior Suits—Eton or Rugby Jacket with two pairs of shorts, in fine flannels and tweeds; sizes 3 to 10, radically reduced to close out at $5.50, $7.95 and $10.95.

Junior Shorts

Wool Shorts and Corduroy Shorts, strong and durable for school wear; in brown, tan and gray; sizes 3 to 10; $1.00, $1.95 and $2.95.

Boys' Accessories

Youths' Shirts, plain and fancy figured shirts, in madrases, chambrays and broadcloths; sizes 12½ to 14½, at 65c.

Two-piece cotton pajamas, slipover, collar, and plain coat, in broadcloths, madrases and sateens, radically reduced to clear; sizes 8 to 20, at $1.35, $1.95 and $2.45.

Boys' Sweaters

Oliver Twist Blouses, sizes 3 to 10, plain and fancy, radically reduced for clearance, at 65c.

Slipover sweaters in plains and fancies, sizes 28 to 38, at $1.35, $1.95 and $2.95.

Boys' Room, Fourth Floor

PLAN for the HOLIDAYS!

... with a new Leschin dress! Types of misses' dresses for all personalities and for all hour festivities.

$17.50

LESCHIN 318 SOUTH MICHIGAN

FINERY AND GEMS OF PEGGY JOYCE UNDER HAMMER

They're of 1922 Vintage; U. S. Sells Them.

BY TOM PETTEY.

[Chicago Tribune Press Service.]

(Picture on back page.)

New York, Nov. 23.—[Special.]—Peggy Hopkins Joyce, the famed blonde, lost one of her minor gems and a part of her negligee down on Pier 53 ten years ago last spring. Uncle Sam, a stern and moral old fellow, grabbed them because Peggy, what with one thing and another on her mind, had neglected to declare them upon her return from Paris.

Today a disillusioned government put the Joyce memoria on the auction block after a decade of trying to collect $51,000 in taxes and penalties. A jeweled plaque and a wardrobe of 1922 finery brought less than $2,000. The government appraisers had valued the plaque, an octagonal trinket studded with diamonds and with a large emerald in the center, at $12,500. George Modell, a jeweler, bid it in at $1,000.

3,000 Attend Sale.

There were more than 3,000 persons gathered around Auctioneer Dan Greenwald, who stood upon a soap box in a room half-filled with packing cases at the Brooklyn army base when the sale was opened. Miss Joyce was somewhere along the French Riveria. None of her five husbands was present in the room, the attendance being composed for the most part of the curious, second hand dealers and a sprinkling of pushcart peddlers.

Bidding on the jeweled pendant started at $300. Greenwald cried: "What do you think this is, the stock market?"

Somebody said $500, and then under the stirring of the auctioneer the price finally got to $1,000.

Ready to Sell at Profit.

Mr. Modell of Manhattan put the trinket, said to have been a gift to Miss Joyce from Stanley Joyce, a former husband, into his overcoat pocket and announced that the purchase had been made without sentiment.

"If she wants her plaque back," remarked Mr. Modell, "all she need do is call at my store and I'll sell it to her at a profit."

Miss Joyce is not likely to call, however, for as far back as 1922 she disagreed with the customs service over the value of the plaque, its intrinsic merits, and so on. Miss Joyce, she let it be known at the time and at intervals afterwards, has other jewels—a lot of them—including a 127 carat diamond ring which she purchased for $300,000 one day in 1928 while shopping on Fifth avenue.

Bottle of Perfume on List.

Shawls, negligees, and other intimate wearing apparel of Miss Joyce were draped about on packing cases. East side sidewalk merchants fingered the silky things expertly before the bidding began. Among the items sold for only a fraction of their 1922 value were a flowered Spanish shawl, an out of style lilac lace dress, a white silk ermine trimmed gown, several negligees [used], street dresses, a jewel case, a bottle of Paris perfume, and four boxes of tinted powder.

RADICAL GROUP IS BARRED FROM LABOR MEETING

Rail Men Will Oppose Wage Reductions.

[Chicago Tribune Press Service.]

Cincinnati, O., Nov. 23.—An insurgent faction of "left wing" unionists and communists attempted to storm the convention of the American Federation of Labor here today but ran into a police barrier and retreated.

About thirty "dissenters," including several women, repaired to the street outside the Netherlands Plaza hotel where the convention is being held and staged a "rump" convention. Placards setting forth their grievances were paraded and Louis Weinstock of New York, head of the delegation, relieved himself of a speech, after which the "demonstration" gradually subsided.

The disturbance grew out of an attempt of Weinstock and his followers to get a set of resolutions on idleness, insurance and other subjects before the convention. They were met at the door by a police squad, and ordered away. An argument started and the situation for a few minutes was tense.

Unions Prepared to Fight.

Any attempt by the railroads to further reduce wages of unionized employés will find the rail unions prepared to fight, was the declaration of Alexander F. Whitney, chairman of the Railway Labor Executives association to the convention this afternoon.

Mr. Whitney, also president of the Brotherhood of Railroad Trainmen declared additional wage reductions would mean loss of homes and of insurance by the employés and would be resisted to the utmost. He made no reference to the coming negotiations with the railroad managers' committee in Chicago Dec. 10, but it was the understanding of delegates that the 21 rail unions would go no further at that meeting than to consider renewing the 10 per cent wage reduction agreed to by them last January.

Plan Advance Meeting.

No intimation was given by Mr. Whitney as to whether the January agreement would be renewed, but members of the rail unions said the matter would be taken up by them in Chicago on Dec. 7 at a preliminary meeting to canvas the situation.

Mr. Whitney devoted most of his address to what he said was propaganda by friends of the railroads to persuade the public that the carriers would become insolvent unless wage cuts were approved by the employés.

The way for affiliation of the "Big Four" railroad brotherhoods with the A. F. of L. was opened by William Green, president of the federation, who told the convention after Mr. Whitney's address that he expected a closer affiliation of the trainmen's organization with the A. F. of L.

3 Gunmen Invade Office and Take $1,500 Pay Roll

Three masked bandits invaded the office of Charles Korach Brothers, an apron manufacturing company, on the fifth floor at 913 Van Buren street yesterday and took a pay roll of $1,500. A fourth man remained outside, holding the elevator operator under guard while the three other robbers went inside, where they threatened Mrs. Elsie Wolff, 831 East 46th street, a bookkeeper; Herman Korach a partner, and Miss Susan Goodman, a clerk.

TROTZKY HOOTED BY MOB OF REDS IN DANISH TOWN

Police Escort the Russian Exile to Train.

ESBJERG, Denmark, Nov. 23.—(AP)—Leon Trotzky, exiled Russian revolutionary, encountered a hostile demonstration today when he disembarked from the steamer that had brought him from Dunkirk, France.

About 300 Esbjerg communists paraded about carrying banners marked "Long live the soviet! Down with Trotzky the traitor!"

Escorted to Train.

The entire local police force was mustered at the harbor, and Trotzky, surrounded by a guard and a corps of secretaries, was hurried to his train. Mrs. Trotzky looked pathetically frail, scared, and ill.

The police roped in a large area of the quay to prevent too violent demonstrations. There were some cries of "Traitor!" and there was hooting and shrill whistling, but no active attempt to interfere with the Trotzky party.

A railway coach was waiting on the pier, and in a few moments the train started for Copenhagen, where the exiled Russian will lecture on the revolution which brought about the present régime in Russia.

Leaves Train Near Copenhagen.

COPENHAGEN, Denmark, Nov. 23.—(AP)—Several thousand persons assembled at the railway station tonight to see Leon Trotzky, Russian revolutionary, arrive here, but he left the Esbjerg train at Taastrup, a small station ten miles outside the city. Where he went was not divulged. It was learned that he had given a pledge to abstain from interviews of a controversial nature.

BEG YOUR PARDON

It was incorrectly stated last Monday that John Rozewicki, 18 years old, of 5016 Aberdeen street, went with another youth to John Daniel's market at 2100 West 59th place, and warned Daniel not to prosecute a wounded robber. Police, who gave out this information, said last night that Rozewicki was not one of the two men. The pair, however, had used Rozewicki's automobile. He was questioned by the police, exonerated, and released.

For Thanksgiving Dinner

WHARTON'S TOASTED WHOLE FRIED CHICKEN LOAF

SEALED HOT

© 1932 by T. P. WHARTON—U. S. PAT. APPLIED FOR

WHOLE FRIED CHICKEN $1

Delivered piping hot, 12 to 14 individual pieces. Enough for 4 people! Only strictly fresh chickens used, disjointed, fried crisp and brown by master chefs, hermetically sealed in a buttery toasted loaf of specially baked French bread.

Call Delaware 6202

Fast motorcycle delivery till midnight, every day, including Sundays, any place in Chicago, Evanston and Oak Park. Total delivery charge, 15c.

543 N. Dearborn St. 4850 W. Madison St.
4659 N. Clark St. (Cor. Leland) 550 E. 63rd St.

If You Are Not in the Tribune You Are Not in Chicago

Today

Roast Turkey Dinner

with all the trimmings to make it a marvelous feast

NOON TO EIGHT
RANDOLPH 5780

Stevens Building Restaurant

ENTIRE EIGHTH FLOOR

17 N. STATE 16 N. WABASH

CARSON PIRIE SCOTT & CO

Store Closed All Day Today, Sellings Begin 9 A. M. Friday

Every Garment New This Season Makes This the

Outstanding Sale of Winter Coats Reduced

All Sizes Are Here—
All Fashions — All Fabrics — All Furs —
All Values Are Extraordinary

$38, $48, $68, $88

In Moderate Price Sections
The Groups at $38 and $48

Wide choice in fur trimmings—young, fluffy furs—smart caracul and Persian lamb, beaver and wolf. Copies of higher-priced styles.

In the Better Coat Sections
The Groups at $68 and $88

All are the highly distinguished styles of the season. Beaver, mink, Russian caracul, the fine Persian lamb and silver fox are the furs used.

In every coat group you will find the "*wide shoulders—slim waists—out-at-the-elbows silhouettes,*" which make 1932 coats different from those of any other season. All coats in this sale are from our own collections—which establishes their fabric and workmanship quality definitely as the best at the price. All sizes in the groups but not in every style.

Fourth Floor.

Junior Coats Now
$38, $48, $68
(Sizes 11 to 17)

Girls' Coats Are Now
$10.75 to $35
(Sizes 7 to 16)
Fifth Floor.

Coats Not Returnable for Credit or Refund

also—

All Suits Are Reduced

The Season's Most Successful Styles. Women's and Misses' Sizes

$19.50, $22.50, $29.50, $39.50

Not Returnable for Credit or Refund

Suits, Fourth Floor.

JUERGENS & ANDERSEN

Reduces Prices Far Below 50%

On Entire Stock Of

DIAMOND JEWELRY & PEARLS

		1931 Price	1932 Price	NOW
P 3917	Fancy diamond bracelet	$ 4,900	$2,250	$1,125
P 4817	Fancy diamond bracelet	1,650	800	600
P 3118	Fancy diamond bracelet	1,400	450	335
Da3536	Marquise diamond ring	15,500	7,750	3,875
Da3847	Emerald cut diamond ring	2,200	1,100	700
Da2803	Emerald cut diamond ring	1,400	605	450
Da3641	Emerald ring	1,500	750	500
Da2980	Sapphire ring	4,250	2,125	1,390
R 6168	Diamond clips—pair	1,550	775	375
R 5886	Fancy diamond brooch	2,500	1,250	625
R 5501	Fancy diamond brooch	1,050	525	265
R 5330	Fancy diamond brooch	900	325	160

Genuine Oriental Pearl Necklaces Formerly: $300 to $2,500 Now: $75 to $625

Every Article Guaranteed to be Our Own Merchandise

JUERGENS & ANDERSEN CO.

Manufacturers of Fine Diamond Jewelry for Over 78 Years

8th Floor Pittsfield Bldg. * 55 E. Washington St.

THANK YOU AMERICA!

Again in 1932*

THE WORLD'S LARGEST BUILDER OF AUTOMOBILES

For the fourth time in six years, the American public has awarded Chevrolet first place in motor car sales.

This nationwide expression of public preference is naturally a source of pride and satisfaction to Chevrolet. Especially so, because it has come during the years when people have been *most* careful and *most* critical in their selection of low-priced cars.

So today, on this appropriate Thanksgiving occasion, the Chevrolet Motor Company joins with its dealers in extending thanks to the American public. Chevrolet deeply appreciates the loyalty and goodwill which have brought about its present position in the industry. Chevrolet gladly accepts all the responsibilities that come with such leadership. And Chevrolet makes the following pledge to its millions of owners and other friends throughout the nation:

The new Chevrolet car, to be announced next month, will return to the public—in the form of greater value—every advantage that can accrue from Chevrolet's position as the world's largest builder of automobiles. What America has done to benefit Chevrolet . . . will now be utilized to benefit America.

In this way, the Chevrolet Motor Company hopes to express its appreciation, fully and fittingly, to the millions of men and women who have made possible its leadership. The new Chevrolet for 1933 will be another way of saying, "Thank you, America!"

*Based on latest available registration figures

CHEVROLET MOTOR CO., DETROIT — CHEVROLET — DIVISION OF GENERAL MOTORS

CHEVROLET

A NEW CHEVROLET WILL BE ANNOUNCED EARLY IN DECEMBER

The Most Important Women's Apparel Sale

$129,500 Sale! Fur Coats

Sample Furs

The Entire Sample Line of Choice Hudson Seal Coats of Two Outstanding Manufacturers!

Only Leading Fur Fashion Successes!

All Copies of Parisian Designs!

—and Just Look at the Price Below!

Hudson Seal (dyed muskrat) with huge collar and cuffs of Silver fox—merely typical of the marvelous values in these sample fur coats—at $148

DAVIS—FOURTH FLOOR—SOUTH.

Every Coat Made to Sell for $295 or Higher!

- *Hudson Seal (Dyed Muskrat) with Silver Fox collar and cuffs*
- *Hudson Seal (Dyed Muskrat) with black or grey Persian Lamb collar and cuffs*
- *Hudson Seal (Dyed Muskrat) with Kolinsky collar and cuffs*
- *Hudson Seal (Dyed Muskrat) with Natural or Dyed Ermine Trim*

Other Samples!

A Variety of Furs!

- *Natural Leopard with beaver collar and cuffs*
- *Natural Raccoon*
- *Blue Fox Kidskin*
- *Black Caracul*
- *American Broadtail (Processed Lamb) with Silver Fox*
- *Black Galyak*
- *Natural Squirrel*
- *Natural Leopard with Fitch collar and cuffs*

$148

—not to be confused with Fur Coats ordinarily sold at this price!

Sizes Up to 42!

Included in this group.

$55

Combination Muskrat (Illustrated)
Sheared Panther
Natural Muskrat
Marmink (Dyed Marmot)

Davis—Fourth Floor—South.

$99

Leopard Cat with Beaver Shawl Collar (Illustrated)
American Broadtail and Squirrel or Kolinsky Collar and Cuffs
Nubian Seal (Dyed Coney)
Black or Kaffee Caracul

Davis—Fourth Floor—South.

$118

Persian Lamb (Illustrated)
American Broadtail with Squirrel Collar and Border
Hudson Seal (Dyed Muskrat) Plain or Trimmed
Kid Skin

Davis—Fourth Floor—South.

$225

Natural Russian Fitch (Illustrated)
Jap Weasel and Ermine
Natural Krimmer

Davis—Fourth Floor—South.

$254

U. S. Gov't Alaska Seal (Illustrated) in sizes 14 to 44, Logwood or Black
Jap Weasel
Kaffee Caracul, Kolinsky Collar and Cuffs

Davis—Fourth Floor—South.

A Great Sale of 7,440 Girls' "Cinderella" Dresses

Never Before Offered at This Low Price!

84¢

A—Plaid with white pique collar and patent belt. Blue, green, red—sizes 7 to 14.

G—Smocked print with embroidered collar. Shorts to match. Rose, green, blue, maize, 7 to 10. At right.

H—Printed jumper with white broadcloth blouse, with puffed sleeves. Sizes 7 to 10. Illus. at left.

E—Quaint Victorian style in green, blue or red print. 10 to 16. Above.

All Guaranteed Fast Color!

Mail and Telephone Orders Taken

K—Solid blue, green or maize broadcloth. With panties to match. Sizes 2-6½. Below.

I—With panties to match. Small check in red, blue or green. Sizes 2 to 6½. At right.

D—Geometric print in blue, green, red, brown. Bolero style, in sizes 10-16. Above.

Special Extra Selling Space on Third and Fifth Floors! Additional Salespeople to Assure Prompt Service!

Boys' Fur Jackets —Regularly $10.95

$7.95

Only 100 to Sell!

Zipper or button jackets made of leather and trimmed on front and back with beaverized lamb. Black or cordovan. Sizes 8 to 20.

DAVIS—THIRD FLOOR—SOUTH.

Leather Coats

Regularly $12.95 to $16.95

All double-breasted models made of first quality front-quarter horsehide. Sheepskin lined. Have fur collars, all around belts and four pockets. Black or cordovan. Sizes 8 to 20.

$9.95

THE DAVIS STORE—THIRD FLOOR—SOUTH.

Sale! Christmas Ribbons!

Also Lingerie Ribbons!

17,000 yards—from ¼ inch to 1 inch wide. Made to sell at [illegible] to 35c a yard—all to be sold at **3c** YARD

Bolt of 10 Yards—25c

THE DAVIS STORE—FIRST FLOOR—SOUTH.

STORE CLOSED THANKSGIVING DAY. STARTING TOMORROW STORE HOURS WILL BE 9 A. M. TO 6 P. M.

THE DAVIS COMPANY

State, Jackson, Van Buren — *The Store of Service, Quality and Low Prices* — Telephone: Wabash 9800

See the Gorgeous Floats! Hear the Bands! Watch Santa Claus in His Workshop! All in the State Street Toy Parade at 10 a. m. Saturday

SHOP EARLY IN THE DAVIS STORE TOMORROW MORNING

In This Year of Exceptional Values in The Davis Store

and Fur-Trimmed Coats

$25. $35. $45. $55.

Vicuna Fox collar and cuffs. Wool crepe. Misses' sizes. **$25**

Half Persian lamb collar and cuffs. Misses' and women's sizes. **$35**

Kolinsky collar and cuffs. Misses' and women's sizes. **$45**

Beaver Collar. Wool crepe. Misses' sizes. **$55**

For Juniors
Sizes 11 to 17

For Misses
Sizes 14 to 20

For "Little Misses"
Sizes 12½ to 20½

For Women
Sizes 36 to 46

For "Little Women"
Sizes 33½ to 47½

For Short Stouts
Sizes 39¼ to 51¼

For Stylish Stouts
Sizes 40½ to 52½

Trimmed with Furs of Superb Quality!

Kolinsky — Persian Lamb — Squirrel
Fisher Fitch — Wolf — Tipped Skunk
Cross Fox — Blue Fox — Raccoon — Silver Fox
Lapin (dyed coney)
Hudson Seal (dyed muskrat)
Kit Fox — American Grey Kit Fox — Black Fox

DAVIS—FOURTH FLOOR—SOUTH.

Marvels of Luxury!

Real "Buys" at These Prices

Huge fur collars to snuggle into . . . capes of fur . . . sleeves of fur . . . expensive woolens . . . the newest styles . . . silk crepe linings . . . beautiful tailoring. In smart coats for which you'd expect to pay much more!

Colors!
Black, Brown, Green and Wine

Special Gift Sale! . . Boxed Hosiery!

A Grand Gift Idea!

Our Regular $3.28 Value in
"Ultra Flawless"
—Two Pairs In a Smart Gold and Black Gift Box . . .

BOX of 2 PAIRS $1.85

- Sheer 3-Thread Silk Chiffon
- 45-Gauge All-Silk Midweight
- Lisle Top Service Hosiery

Sold Singly at 95c Pair Without the Gift Box

Only early shoppers will be able to make this worth while saving—as this sale price is in effect for a limited time only. "Ultra Flawless" typical gift hosiery—one of our highest quality lines.

What a Lovely Gift! Beautiful Hosiery in a Gold and Black Gift Box Free from All Advertising Matter!

THE DAVIS STORE—FIRST FLOOR—NORTH.

SALE! Children's Shoes Reduced!

Several Hundred Pairs! "Pied Piper" and Other High Grade Makes!

$1.89 Pair

Strap Slippers!
Black patent leather—sizes 6½ to 12.

Oxfords!
Brown leather, gunmetal leather, patent leather and combinations in broken sizes—6½ to 8, 8½ to 12 and 12½ to 1.

High Shoes!
Brown or gunmetal leather in sizes 6½ to 8 and broken sizes 8½ to 11.

THE DAVIS STORE—THIRD FLOOR—SOUTH.

Imported Kid Gloves! . . . New!

Ultra-Smart!—Featuring White Stitching on Black or Brown!

Just arrived from Europe . . . and they're just the kind of gloves most in demand right now. Exceptional gloves . . . so soft . . . so smooth and so smartly designed.

Sizes 5¾ to 7½

$1.95 Pair

THE DAVIS STORE—FIRST FLOOR—NORTH . . . QUALITY AT LOW PRICES

Flannel Robes!

$4.95

All Wool! Tailored in a Mannish Manner!

Very smart—and so nice and warm. Two-tone color effects or one color trimmed with checked pattern. Also fancy striped robes. All have 3 pockets and self-belts with hand tied fringe. Small medium, large and extra large sizes.

Copen, Rose, Green, Orchid

THIRD FLOOR NORTH.

Some New Pajamas!

$1.49

Satin Finished Rayon

One-piece pajamas with trousers that have a graceful, wide sweep around the bottom. They'll make such attractive holiday gifts! A selection of colors for your choice—bright or dark with contrasting trimmings.

Sizes 15, 16, 17

THIRD FLOOR NORTH.

Corset Sale!

½ Price!

All Are Famous Makes!

Girdles, step-ins, corselettes, brassieres, garments for every type of figure included. A great variety! Perfectly wonderful values! Be here early to get just what you want.

Regularly $1 to $10, Now at

50c to $5

Nemo-Flex. Regularly $6.50. Special **$3.25**

THIRD FLOOR—NORTH.

Have the Kiddies'
Picture Taken with Santa Claus
It's a Thrilling Experience!
DAVIS TOYLAND—FIFTH FLOOR

STORE CLOSED THANKSGIVING DAY. STARTING TOMORROW STORE HOURS WILL BE 9 A. M. TO 6 P. M.

THE DAVIS COMPANY

State, Jackson, Van Buren — *The Store of Service, Quality and Low Prices* — Telephone: Wabash 9800

The Whole Family Will Enjoy the State Street Toy Parade at 10 A. M. Saturday
DAVIS TOYLAND—FIFTH FLOOR

TO BE SURE OF BEST SELECTIONS IN THESE IMPORTANT SELLING EVENTS

IGOE AND TICE RELIEF BILLS UP TO EMMERSON

Legislators Turn to Job of Picking New Leaders.

[BY A STAFF CORRESPONDENT.]

Springfield, Ill., Nov. 23.—[Special.]—With the legislative program for the relief of unemployed completed, members of the legislature left today talking about the organization of the new general assembly which convenes on Jan. 5.

The principal bills for relief funds are now on their way to Gov. L. L. Emmerson's desk and, although its legal existence will be continued for approximately the rest of the year, it is generally believed the fourth special session will never transact any more business and that the members of the two houses will not gather again until they meet in their caucuses on Jan. 4.

Igoe and Tice Bills Passed.

The senate early this morning passed the Igoe bill authorizing Cook county to issue $17,000,000 in relief bonds and the Tice optional county sales tax measure. The Igoe bill was approved by a vote of 38 to 0 and the Tice measure, 34 to 5.

With no more sessions in prospect there was increased liveliness today in discussions of the selection of party leaders of the two chambers for the approaching two years. The most significant development was an apparent agreement that Senator Richey V. Graham, son-in-law of Mayor Cermak of Chicago, will be named president pro tem. of the senate, thereby taking over the reins of power so long held by Senator Richard J. Barr of Joliet.

Party Majorities Reversed.

Official reports from all of the counties in the state except Cook—and the results there have been published—have been received at the secretary of state's office and show, by a remarkable coincidence, that the majorities of the two houses in the present assembly will be exactly reversed in the next.

In the senate there are now 33 Republican and 18 Democratic seats. When the election certificates are issued the Democrats will have the 33, or a majority of nine, which will be reduced to eight with the impending resignation of Thomas J. Courtney when he becomes state's attorney of Cook county; but the margin will still be so great as to protect Democratic control almost from challenge.

Graham Wins Consideration.

In the house of representatives a similar change is about to take place. The Republicans now control with 81 seats to the Democrats' 72. And in January the Democrats will take over the majority of 15 out of the total of 153 and will be able to name their own speaker promptly on Jan. 5 unless a deadlock should develop in their caucus, a situation which is considered unlikely.

Senator Graham's name came to the fore in consideration of the selection of the president pro tem. largely as a result of the battle that arose yesterday over the optional county sales tax bill. Under his leadership, the Democrats rallied unanimously for the measure and, although he did not engage in the oratorical conflict, he was given some of the credit for bringing wavering Republicans into line.

Served Term in House.

From the standpoint of service Graham is considered to rank as high as any of the possibilities for Barr's shoes who are considered capable of handling the job. He served a term in the house of representatives before entering the senate. One argument of unusual force is that he, more than any other, would have the strength of the Cook county and state organizations squarely behind him.

Before he left for Chicago on an early train this morning Mayor Cermak was told of the inclination in Graham's connection.

"I have not advocated it in any way," he said, "but as a matter of fact Senator Graham has been handicapped up to this time by having married into my family. He has had political ambitions, but has restrained them because it would be said that he was running as my son-in-law. He would have been on the bench before this except for that fact. This time I trust that the relationship will not stand in his way and that he will be treated according to his merits."

Devine Slated for Speaker.

Indications are that Representative John P. Devine of Dixon, a former minority leader, is still out ahead of all other candidates for the speakership of the house, but this election is still open, largely because there is no outstanding candidate for the majority leadership.

Both houses held brief sessions this morning, but the only legislation advanced was the bill authorizing Cook county to issue $1,600,000 in bonds to meet relief expenses incurred pending the availability of special funds for that purpose. That went to second reading in the house, but all indications now are that it will die there along with the housing bills and other measures still on the calendars.

Son of British Official Weds

The Hon. Quintin Hogg, son of Lord Hailsham, British secretary of war, and his bride, the former Miss Natalie Sullivan, as they left Holy Trinity church in London following the wedding ceremony. [Acme Photo.]

FAIRS SOCIETY OF CANADA AND U. S. TO MEET HERE

Representatives of seventy-two leading fairs from forty-two states and six Canadian provinces will open their forty-second annual convention at the Hotel Sherman next Tuesday. They are members of the International Association of Fairs and Expositions.

The convention will last two days. One of the principal speakers will be Joseph W. Hiscox, chief of the office of exhibits of the United States department of agriculture. Dr. E. W. Sheets, chief of animal husbandry, and Milton Danziger of the Eastern States expostion, Springfield, Mass., also will be speakers.

Ralph T. Hemphill of Oklahoma City, secretary of the association, and P. W. Abott, president, of Edmonton, Canada, will direct arrangements.

Chicago Woman Files Suit for Breach of Promise

Denver, Colo., Nov. 23.—[Special.]—Miss Nell M. Russell of Chicago filed a $30,000 breach of promise suit in District court today against Clifford H. Hegg, a salesman, alleging he failed to carry out an alleged marriage contract made in 1928. Miss Russell claims she went to Glendale, Cal., at Hegg's invitation to be married to him and that the day after she arrived he married another woman. Hegg formerly was in business in Glendale.

NEW R. F. C. LOAN TO BE SOUGHT FOR DECEMBER AID

State Relief Acts Need Time to Raise Funds.

Edward L. Ryerson Jr., chairman of the Illinois emergency relief commission, returned from Springfield yesterday, after the state senate had approved the legislative program for relief of the idle, and announced that representatives of the commission plan to request a further loan of federal funds from the Reconstruction Finance corporation.

The commission will send its representatives to Washington in quest of the loan before Dec. 1, Mr. Ryerson said. The date of the application has not been determined.

Need Loan to Bridge Gap.

Mr. Ryerson said that the legislative program passed by the house and senate, and now before Gov. Emmerson for his signature, is not expected to provide funds in time for state relief work during December. The federal loan will be requested to bridge that gap.

The Reconstruction Finance corporation has loaned the state a total of $20,303,150 for relief for the idle. At the time the last loan was granted, on Oct. 27, the directors of the R. F. C. told the state relief commission that no additional loans would be made to Illinois unless a definite program to provide additional state funds for relief were enacted. The legislative program that was passed at Springfield yesterday completes the tentative program outlined before the board by a legislative commission in September.

Relief officials have pointed out previously that the R. F. C. has adopted as a maximum to be loaned to any one state for relief the figure of $45,000,000. Also, the relief commission has estimated its needs for December at $6,505,000 for the state at large. At present the commission has on hand less than $933,825, the balance as of Nov. 15.

Control Up to County.

Mr. Ryerson was asked whether his commission or the Cook county board of commissioners, will supervise the expenditure of funds realized from the sale of $17,000,000 of county bonds authorized by the legislative relief program. He replied that the decision rests entirely with the county board.

Mr. Ryerson was also asked how soon the optional county sales tax measure and the measure authorizing counties to issue bonds financed by the issuing counties' share of the 3 cent state gasoline tax, both of which were passed by the senate yesterday, will be placed in effect to provide counties with additional funds for relief.

That decision rests with the authorities of the various counties, Mr. Ryerson said. But, he added, in the case of counties that apply to the commission for additional federal aid, that aid will be extended, when available, only when the counties' resources are fully realized upon through the new legislative program.

County Board in Charge.

Mayor Cermak said the technical work of putting a county sales tax into effect in Cook county would rest with the county board. Michael O'Connor, deputy county controller, said lawyers will be started at the work of drawing up the $17,000,000 relief bond issue immediately, that the bonds will be advertised for sale at par, and that he plans to seek buyers among the bankers.

WM. A. M'SWAIN QUITS U. S. POST TO PRACTICE LAW

William A. McSwain, 28 years old, agent in charge of the Chicago office of the United States bureau of investigation for the last two years, announced his resignation yesterday to accept a position with the law firm of West & Eckhart. He will be succeeded by Melvin H. Purvis, 29 years old.

Mr. McSwain conducted the investigation into the collapse of the Insull utilities system and the failure of the H. O. Stone & Co., nine of whose officials are now on trial on charges of using the mails to defraud.

He also accompanied Assistant Attorney General Seth Richardson to Honolulu to investigate the Massie case. McSwain was graduated from the University of South Carolina in 1925 and received his law degree two years later at George Washington university.

OLD FASHIONED THANKSGIVING DINNER

CHOICE OF:
Appetizer and Soup
Roast Young Turkey
Cranberry Sauce
Chestnut Dressing
(Other Meat and Fish Entrees)
Potatoes
Vegetables
Salad
Dessert
Beverage

65c

BLACKHAWK GRILL
ON WABASH AT RANDOLPH

If your resistance is low you have good reason to worry about them....

There are times when you can't sit in a draft or get your feet wet without serious after-effects. The slightest exposure results in common winter ills.

You may be susceptible because your resistance is low. Begin now to build it up! Take *Squibb Adex Tablets-10D.*

They provide the important factor which helps to build good general resistance—Vitamin A. Every Adex Tablet is as rich in Vitamin A as *one-half teaspoonful* of Squibb Cod-Liver Oil.

They also supply sunshine Vitamin D. And such an abundance! There is *ten times* more Vitamin D in this new concentrate of cod-liver oil vitamins than in standard cod-liver oil.

Best of all, Squibb Adex Tablets are chocolate coated, easy to swallow. You'll find them pleasant to take!

Let them help you have a healthier, more comfortable winter! Begin to take them now. *And keep it up every single day!*

WEEK-END SPECIAL!

Our Famous STARR-FLEECE

Overcoats

$40.00

Finest of workmanship has gone into the tailoring of these soft, fleecy, warm coats. STARR-FLEECE, the perfect winter fabric, is exclusive with us. Single or double breasted, with or without half belt.

Compelling Values in

Men's Suits

$35.00

New fabrics, new weaves, new shades of blue, gray and brown. These suits are typical A. Starr Best quality. You'll find the popular small herringbone stripes featured in this group.

Be critical . . . be discriminating.
Buy your Clothes at A. Starr Best's

A STARR BEST
FINE CLOTHES for MEN and BOYS
11 to 15 North Wabash Avenue (Just North of Madison Street)
(We're in our new store just north of Madison)

MARSHALL FIELD & COMPANY—Basement

to Field's Basement for

Hundreds and hundreds of comfortable, warm, good-looking lounging Robes

$4.95

For the man who likes to feel "right" even when he lounges we offer the "Aristocrat." Military style. Heavy all wool flannel, with button-over peaked lapels. Rich stripes and solid colors. All sizes $4.95 each.

A Quantity Purchase Makes This Price Possible

Hundreds and hundreds of warm suede leather Jackets

$4.95

For the Outdoor Man

Only a quantity purchase makes this possible

Warm, snug jacket of heavy, soft suede. Knit cuffs, collar and bottom keep out wind. Both button and zipper styles. Brown and tan in sizes 36 to 46, $4.95 each.

Basement, Store for Men

This store will be closed all day today. Beginning tomorrow and until Christmas, store hours, 9 A. M. to 6 P. M.

to Field's Basement for

A Great "Day-after-Thanksgiving" Selling of Hundreds of

Daytime Dresses

Novelty Woolens, Sheers and Crepes

$5

We are tremendously enthusiastic over these new dresses. You must see them for yourself . . . see their workmanship; the lovely new colors, every one of which has been in more expensive models; the variety of styles. Popular novelty woolens, sand crepe, rough crepe and waffle crepe. Complete size range for misses and women.

Basement, North, State. Also Oak Park and Evanston

The Annual "Day-after-Thanksgiving" Sale of Hundreds of

Girls' Dresses

$2.95

Those of you who took advantage of this sale last year know what splendid values to expect.

Velvets in jumper and one-piece styles, wool crepe jumpers with silk blouses, two-piece knitted and jersey dresses, plain and printed silk crepes. In sizes 7 to 14.

For the Younger Girl

Party dresses in celanese taffeta and georgette. In blue, flesh, nile, maize and coral. Sizes 7 to 14.

Basement, North, State.
Also the Oak Park Store.

BASEMENT
MARSHALL FIELD & COMPANY

MAYOR DEMANDS DRASTIC CUT IN 1933 CITY COSTS

Scans Preliminary Estimate of Year's Revenue

The 1933 city budget must include more drastic cuts than were embodied in the 1932 budget, Mayor Cermak asserted yesterday upon receiving preliminary estimates of revenue and appropriations for the coming year from City Controller Szymczak.

M. S. SZYMCZAK.

For the first time in many years of city budget making the controller's estimates of appropriations do not envision the expenditure of every penny of revenue which Mr. Szymczak estimates will be available. His estimate of corporate fund expenditures was $48,219,000, exclusive of loss and cost of collecting a 1933 corporate fund tax levy of $43,032,000. This loss and cost was placed at 10 per cent of the levy, or $4,303,200, which would make the total 1933 corporate fund appropriations $52,522,200.

Costs of Other Years.

The corresponding appropriations for the present year totaled $54,694,838. The 1931 appropriations, the last made under the Republican city hall administration, were $67,552,961, including an allowance of only 9 per cent for loss and cost. Of this, however, only $56,335,000 was spent.

The city's miscellaneous revenue for 1933 was estimated at $12,705,000, as compared with a $14,280,200 estimate for 1932. Mr. Szymczak thus estimates the total revenue for 1933, for corporate fund purposes, at $55,737,000. This is $3,214,800 in excess of his estimates of expenditures.

Were it possible to apply this excess to reducing tax bills, it would be possible to cut the 1933 corporate fund levy to $39,817,200. This would mean a 7.7 per cent reduction from the 1933 levy proposed by the controller, or a 9.6 per cent reduction from the 1932 corporate fund levy of $44,010,000.

Not Certain of Levy.

Any present speculations as to savings to taxpayers must be highly theoretical, however, it was explained, because the city officials are not all certain how much 1933 taxes they will be able to levy. This depends upon the total of assessments in Chicago. The 1933 assessment roll in all probability will not be ready before 1934. However, the 1933 roll will be based upon and will follow closely the 1931 quadrennial reassessment. That is practically finished, and city officials hope to get an accurate estimate of the 1931 assessment totals from Assessor J. L. Jacobs by Dec. 1.

Controller Szymczak's estimates of 1933 expenditures do not include any increases in city personnel. The estimates of department heads, which include the addition of 400 patrolmen to the police force and employment of 628 more firemen, total $52,671,000. With the addition of the loss and cost estimate on the tax levy, this total would be increased to $56,974,200. A budget on this basis would fall $1,237,200 short of paying out, using Mr. Szymczak's estimates of revenue.

Face Drastic Cuts.

"I predict that more drastic cuts will have to be made," said Mayor Cermak. "There is no use voting appropriations if they won't pay out, and no use keeping people on the pay roll if we can't pay them."

Some doubt was expressed yesterday as to the advisability of computing the loss and cost in collection of 1933 taxes at only 10 per cent. It was pointed out that on the 1928 taxes, which have been in collection for two years, 13.01 per cent of the levy is still uncollected. On the 1929 levy there is still 29.25 per cent uncollected, and on the 1930 levy, due last June, the percentage of unpaid taxes is 45.26.

City officials said, however, that the 10 per cent figure is based upon collection expectations over a period of four or five years. They hope in that time, with an end of the tax strike and the end of the depression, to collect 90 per cent of what they levy for 1933.

Brazil Prohibits Planting of Coffee for Three Years

RIO DE JANEIRO, Brazil, Nov. 23.—(AP)—President Getulio Vargas today issued a decree prohibiting the planting of coffee anywhere in Brazil for a period of three years.

FREE!
TO OUR GUESTS
(1) Your breakfast free.
(2) Your suits pressed free.
(3) Your personal laundry free
(4) Your morning paper free.
(5) Your auto stored ½ rate.
(6) Your local telephone calls with switchboard service, 5c.
Fine rooms with private bath
$8.50 WEEKLY
includes this wonderful free service
Alcazar Hotel
3000 W. Washington Blvd.
Corner Sacramento Blvd.
TEL. VAN BUREN 7500
Bus and Elevated Transportation

FALSE TEETH
Can Not Embarrass
Most wearers of false teeth have suffered real embarrassment because their teeth dropped or slipped at just the wrong time. Do not live in fear of this happening to you. Just sprinkle a little Fasteeth on your plates. Make false teeth stay in place and feel comfortable. Sweetens breath. Get Fasteeth at Walgreen's or any other good drug store.

School Board Invites Citizens Group to Help with Budget

The board of education voted yesterday to invite the citizens' committee on public expenditures, representatives of banks, and Mayor Cermak to confer with the school trustees on the drafting of their 1933 budget. The trustees are now working on the preliminary stages of the budget, but the proposed conference probably will not take place for a month.

"If we are going to have any relief from the banks, we must have them pass on our budget," said Trustee Joseph P. Savage, who suggested the conference. "I propose that Messrs. Fred Sargent, D. F. Kelly, Sewell Avery and Ernest R. Graham [members of the citizens' committee], Mayor Cermak and representatives of the downtown banks be called in when we make up our budget. If we do that, they will know what expenditures are necessary for the school board to function."

Trustee Savage's resolution, seconded by Trustee Orville J. Taylor, was passed unanimously.

The board deferred action on the proposal of Trustee William D. McJunkin that the present system of school building maintenance and operation be abandoned in favor of the engineer-custodian contract plan which the board did away with in 1927. Mr. McJunkin estimated that a return to the old plan would save at least $2,000,000 annually.

Under the old plan the school board let contracts to engineer-custodians for the operation and maintenance of each of the city's schools. For a blanket price the engineer-custodian hired all his own help and assumed responsibility for operation of the building. This plan was abandoned for direct operation by the school board, the engineer-custodians and all of their assistants being placed under civil service and paid directly by the board.

Operating salaries in 1926, the last full year under the contract plan, were $3,059,026, Mr. McJunkin said. In 1928, the first full year under the present system, they rose to $5,482,350. In 1931 they were $5,838,578.

Would End Civil Service.

Mr. McJunkin's proposal to return to the contract system would mean that 2,800 engineer-custodians, engineers, janitors, firemen, window washers, and other employés whose duties pertain to the heating, ventilating, and cleaning of schools, would lose their civil service status and have to go to work as private employés of the contractors.

Under the old contract system, Mr. McJunkin pointed out, the maintenance employés did whatever work was to be done about the schools, regardless of their classification of employment. He added that one of the recommendations of the Strayer survey report was that under civil service the employés return to this system as a means of reducing expenses. Furthermore, he said, the contracting engineers would be able to employ part of their help on a part time basis, instead of using full time workers.

Under the contract system, he said, the city paid the engineer at a typical elementary school $6,300 a year, which covered the total labor cost of maintenance. Under the present system the cost has risen to $10,500 for the same type of school, he said.

Attack McJunkin Plan.

Both Trustee Savage and Trustee Helen Hefferan attacked the McJunkin proposal. Mr. Savage proposed that the board keep the civil service system, but reduce salaries to effect the $2,000,000 saving promised by Mr. McJunkin through return to the old plan. The board voted to postpone consideration of the matter until it makes up its budget. It would be necessary for the legislature to amend the school law for the board to return to the contract system.

Trustee H. Wallace Caldwell introduced a resolution calling for the payment of 1932 salary arrears, now approximately $17,540,000, to school employés in 1932 tax warrants. Trustee Taylor asked why merchants selling supplies to the board had been unable to receive 1932 warrants in payment.

H. H. Brackett, auditor for the board, explained that under the limitation established on the issue of tax warrants, not to exceed 60 per cent of the total levy, the board may issue only $14,962,000 in 1932 warrants. It has already turned approximately that amount over to the city treasury in exchange for cash.

Assets Are Frozen.

"It all simmers down to the collection of taxes," said Mr. Brackett. "Our assets are frozen."

"I'm going to vote against any further expenditures for merchandise unless the people understand that they can't even get tax warrants in payment of their bills," said Trustee Taylor.

Trustee Caldwell's resolution for paying employés in tax warrants was placed on file.

PARADE TO OPEN HOLIDAY SEASON IN STATE STREET

(Picture on back page.)

The Christmas spirit will be brought to State street Saturday in a parade of toys, in which there will be about 50 floats, 500 marchers and numerous bands. The parade will form at Wacker drive and State street, marching south to Congress street, promptly at 10 a. m. It will turn back at Congress street, returning to Wacker drive to disband.

A sixteen piece band at the head of the column will play "The March of the Wooden Soldiers" from "Babes in Toyland," and the wooden soldiers will execute their drill. Each of the large stores on State has entered a float in the parade, numerous toy manufacturers will be represented by floats, THE CHICAGO TRIBUNE will present its comic strip characters on a float, and well known fairy tale characters will be depicted on other floats.

Arrest Pair After 5 Mile Chase Through Suburbs

Frank Patterson, 35 years old, 3315 Warren boulevard, and James Cook, 30 years old, of Fox Lake, were arrested yesterday in Oak Park after a five mile chase. A police bullet punctured a tire of their car and halted the pursuit. They were taken to the Berwyn police station and charged with speeding, driving without lights, resisting arrest, and disorderly conduct. The men were held for a showup to merchants who have been robbed of slot machines.

BURNS TO DEATH.

East Moline, Ill., Nov. 23.—[Special.]—Malkam A. Carlson, 76, of East Moline, burned to death yesterday afternoon while burning cornstalks at the rear of his home. His clothing caught afire. Carlson ran to a pump in an effort to extinguish the flames but failed.

Tomorrow Only
Bargains in Radios

Atwater-Kent (7 Tubes.)	11.75
Stewart-Warner (6 Tubes.)	10.95
Crosley	13.50
Steinite (7 Tubes.)	18.75
Zenith	21.53
Freshman (6 Tubes.)	13.50
Imperial 4 tubes	13.75

Delivered Complete with Tubes. Some in beautiful console cabinets.
WURLITZER
329 S. Wabash Ave.
OPEN EVENINGS

A SALE TO SURVIVE
CASH NEEDED IMMEDIATELY!
CREDITORS DEMAND MONEY!
LEBOLT'S ARE SACRIFICING THEIR $3,000,000 STOCK
OF DIAMONDS, PEARLS, WATCHES AND JEWELRY AT
25c • 35c • 40c and 50c on the Dollar

10% iridium platinum, hand carved wreath design wedding ring. Formerly $15. NOW $5

10% iridium platinum, channel set diamond wedding ring. 20 brilliant stones. Formerly $85. NOW $35

10% iridium platinum, channel set wedding ring with large diamonds set all the way around. Formerly $175. NOW $75

Platinum engagement ring with brilliant center diamond and 8 diamonds in the setting. Formerly $200. NOW $75

10% iridium platinum baguette watch with the smallest American movement made by the Waltham Watch Company, 17 jewel adjusted, set with 24 selected diamonds, former price $200.00, now $58

Exquisite platinum brooch clip, sold single or in pair, can be used as jabeau brooch, has 9 fancy diamonds and 25 round diamonds, every one a gem, former price $500.00, now $200
Others $100 to $1,500

15 genuine pearls in necklace, selected for the size and lustre, the kind you add to each year, former price $15.00, now $5

NOTE: The values listed in this ad are but a few of many thousands at LEBOLT'S

LEBOLT & COMPANY INC
5th FLOOR **31 NO. STATE ST.** 5th FLOOR
COLUMBUS MEMORIAL BLDG.
SHOP UPSTAIRS AND SAVE 25% TO 50%

Sears ANNUAL SUPER RADIO VALUE
Greater Than Ever • Only 750 at this Price
$29.95
Complete Installed
$5 down $5 a Month
PLUS USUAL CARRYING CHARGE
For This New 1933 Silvertone 8 TUBE SUPERHETERODYNE

Now—for the First Time
An 8 TUBE Superheterodyne with New 1933 Features at 29.95. Positively Without Equal! Limited Quantity . . . Place Your Order Early. Sale Starts Friday, 9 A. M.

Note **IMPROVED 8 TUBE SUPERHETERODYNE CIRCUIT**
Increased range, greater selectivity, finer, clearer tone.

Note **LATEST TYPE SUPER DYNAMIC SPEAKER**
True faithful sound reproduction . . . no buzz or rattle!

Note **FULL AUTOMATIC VOLUME CONTROL**
Counteracts fading of distant stations—prevents blasting.

Note **NEW 1933 HIGH EFFICIENCY RADIO TUBES**
Powerful Triple Grid, R. F. Pentode and Super Triode Tubes

Note **HEAVY GAUGE 100% SHIELDED STEEL CHASSIS**
Cleanly engineered . . . fully dependable. Years of service.

Note **NEW TONE CONTROL AND STATIC REDUCER**
Choose your own tone shade. Deep bass to brilliant treble.

Note **NEW FULL VISION ILLUMINATED DIAL**
Quick, easy and accurate tuning. Calibrated in kilocycles.

Note **HANDSOME FOUR LEGGED WALNUT FINISH CONSOLE**
A really beautiful cabinet—finely matched woods.

Note **FULLY GUARANTEED BY SEARS, ROEBUCK AND CO.**
Your complete assurance of satisfaction!

For the First Time! A New 1933 8-Tube Superheterodyne at 29.95
$5 Down—$5 a Month
Plus Usual Carrying Charge

Sears
SEARS, ROEBUCK AND CO.
NORTH 1900 Lawrence Ave. at Winchester Ave. ◆ WEST Homan Ave. at Arthington St. ◆ STATE-LOOP State-Van Buren and Congress Sts. ◆ SOUTHWEST Western Avenue at 62nd Street ◆ SOUTH East 79th St. at Kenwood ◆ BECKER-RYAN & CO. Halsted at 63rd Street

Installed Complete Fully Guaranteed

SOUTH CAROLINA CITY AND SCHOOL WIN OVER DEBTS

Victory for Efficiency and Economy.

Charleston, S. C., Nov. 23.—[Special.]—In a year dismal with financial stress and failure, two South Carolina institutions stand out as examples of sound administration. Faced a year ago with deficits and virtual bankruptcy, they will finish 1932 as solvent, going concerns.

The institutions are the city of Charleston and the Citadel, the military college of South Carolina here, and the method employed in both is virtually the same. Summed up in a phrase, it is "balancing the budget."

Responsible for pulling both corporations from the morass of waste and of obligations piled up in spendthrift days are two men who took charge of the respective institutions just a year ago at a time when money never was harder to get. They are Mayor Burnet R. Maybank, 33 year old cotton broker, and Gen. Charles P. Summerall, just twice his age, former chief of staff of the United States army, now president of the Citadel.

Both men are in deadly earnest. They have been on the job every minute, and they have watched every loophole. The results speak for themselves.

City Now On Cash Basis.

As to the city of Charleston, Mayor Maybank says this is what the city accomplished in 1932:

"We have run the city on a cash basis, reduced the outstanding debt in tax anticipation notes and bonds by one million dollars, or 10 per cent of the total outstanding, and have a surplus on hand of $225,000."

"Charleston has suffered in the past from tax beats who had money but wouldn't pay because they were let off for political reasons."

The latest fruit of this program was announced last night, when Mayor Maybank told the city council that the tax levy for 1933 would be reduced by 25 per cent.

Six weeks before Mayor Maybank took office on Dec. 14, 1931, Charleston was bankrupt, announcing that it was unable to meet its obligations and that the banks would lend it no money. City employés were unpaid.

Even the Banks Failed.

Finally an emergency loan was granted by the Peoples State Bank of South Carolina and the city muddled through. But on Jan. 2 the bank and its forty-three branches failed—a terrific shock to the city and state. Several thousand dollars' worth of the city's checks had not been cashed and were worthless. Eventually they were made good, and soon afterward the city adopted the pay warrant plan for paying bills and employés.

The scrip, bearing 5 per cent interest, was accepted by business men and by the city for taxes. The city had embarked on a campaign of financing itself, virtually without cash. Eventually some cash began to come in, and the amount of scrip was reduced. Until out of the total of $375,000 issued, all but $50,000 now has been paid in for taxes or redeemed with cash. The city announces it will redeem the rest on Dec. 1 with interest, two weeks before it matures.

Last February, when the budget was being formed, the new administration cut all departments sharply and sliced $285,000 in salaries and supplies from the previous budget to make the 1932 bill $1,100,000. Only seven men in the city were given more than $200 a month and the mayor's salary was reduced from $6,000 to $3,600.

Taxes Are Collected.

Coupled with rigid economy, the city then embarked on a campaign to collect back taxes piled up over the years. To date some $460,000 in arrears and more than $1,000,000 in current taxes have been collected, besides license fees, fines, and other revenues, so that the city will enter 1933 with the $225,000 surplus.

In addition to financing itself without bankers' loans the city paid $700,000 on obligations made prior to 1932 and bought $300,000 in bonds for the sinking fund. Besides other obligations, a $1,000,000 paving bond issue fell due this year, which could not be met with all the other debts. The city arranged for refinancing the bonds over a period of ten years, to be paid off by special levies, guaranteed by 10 per cent of the annual receipts of the waterworks.

Last Oct. 16 the city was able to announce that it was paying employés in full cash again. The scrip had been accepted at par throughout the year.

Some extraordinary measures were adopted in this campaign of economy and tax collection. In personal conferences with the mayor and his staff, one thousand taxpayers—the census gives Charleston a population of 62,419—arranged for paying 1932 taxes in installments, so as to avoid penalties.

Much Property Redeemed.

The city, to protect itself, was forced to buy hundreds of pieces of property at tax auctions for county and state taxes. It took over title to 500 parcels and undertook to collect rent, the former owners in some instances becoming the city's tenants. In some cases the city arranged for repairs and for light and water connections. Much of this property since has been redeemed, after the owners found the city meant business.

The city announced also that it would collect taxes on personal property, particularly automobiles. More than 1,000 automobiles were attached, some impounded, and others left with the owners, bearing the sheriff's red seal, when the owners promised to pay immediately. Approximately 1,000 motorists in the first two days of the automobile drive appeared to pay taxes to redeem their cars or avoid impending seizure.

"Any one who has the money to buy gasoline ad run around town has the money to pay city taxes to educate the youth and run the institutions," Mayor Maybank said. "It is far better to make the car owners pay taxes than to pile more taxes on the overburdened real estate owners. It is better to take a man's car than his home."

The Citadel, a military college with somewhat more than 500 cadets and a history extending back before the civil war, has accomplished, under Gen. Summerall, almost a miracle of economy without sacrificing efficiency.

The institution was operated on $125,000 net in 1932, as compared with $215,000 in 1931, and in the earlier year there was a deficit of $24,000, taken care of this year out of the $125,000. Here is the general's explanation:

"We refrained from making obligations or expenditures which were not absolutely indispensable to the operation of the Citadel."

What he did was to cut out every needless electric bulb on the campus, turn off steam in radiators—sometimes with his own hands—when the heat was not necessary, and impress on students and staff alike the necessity of cutting all corners to save money. He gave up his own desk telephone, which saved $12.

Eliminates Salute Gun.

He eliminated firing the salute gun at retreat, which annually burned up a sizable sum in powder. He made the faculty pay for light and water and they used much less of both than when the Citadel paid for it. One instance of economy was in printing the catalogue. The year before it had cost $800, but printed on lighter weight paper the cost was less than $300 and the postage was reduced from 8 cents to 3 cents a copy.

Costs of fuel, heat, and water was reduced by 30 per cent. To make up the rest of the economy Gen. Summerall slashed salaries. First, his own was cut 45 per cent. Others were cut from 30 to 40 per cent. Wages were cut less, from 15 to 20 per cent, and wherever possible help was laid off.

Gen. Summerall said his formula was merely good business. He expressed it thus: "Collect all that is due inexorably; determine the total income from all sources; cut expenses to come within the income."

Girls Terrorized in Dairy Plant Robbery

Left to right: Miss Harriette Boyda, Anna Burnatkowski, and Sophie Winkowski, employes of Boyda Dairy company, 4224 West Chicago avenue, showing how they were forced to lie on the floor in front of the safe yesterday when the plant was robbed of the pay roll. [TRIBUNE Photo.]

$6,000 Is Taken

Five bandits, the leader armed with a sawed off shotgun, took $6,000 from the safe of the Boyda Dairy company, 4224 West Chicago avenue, yesterday after forcing ten employés to line up against the wall. One of the bandits struck Stanley Boyda, owner, on the head when he stepped in front of the safe.

Harriet Moyda, 21 years old, 4219 Hutchinson street, daughter of the owner, and Miss Sohpie Winkowski, 19 years old, 4870 North Marmora avenue, were among the employés forced to stand against the wall of the second floor office. The money had been received half an hour before the raid for a company pay roll.

Boy Thinks He's Capone; Defies Police with Gunfiire

HAVANA, Nov. 23.—(AP)—Rafael Lora, 17 year old son of the late revolutionary general, Mariano Lora, today barricaded himself on the roof of a residence and with gunfire held off police all afternoon until machine guns and tear gas forced him to surrender. No one was injured. Members of the youth's family said he was obsessed with the idea that he was Al Capone, the Chicago gang leader. The youth has a scar on his face.

SCHOOL EMPLOYE SOUGHT ON $5,000 THEFT CHARGES

Robert D. MacLeod, until five weeks ago an accountant for the board of education, was sought yesterday by state's attorney's police on complaint of board officials that he had appropriated between $5,000 and $6,000 of the board funds.

The police reported that MacLeod left his last known address at 654 Wrightwood avenue on Oct. 1. Assistant State's Attorney Donald Thompson said that if MacLeod is not found by Friday, a warrant charging forgery will be sought in the Felony court.

A. C. Sweitzer, assistant business manager of the board, told Prosecutor Thompson that MacLeod had taken the money from the fund used for the transportation of blind and crippled children. Principals of the various schools get checks to cover the expense of taking the children to school and returning them to their homes. MacLeod, according to Sweitzer, made out fraudulent checks against the fund and forged indorsements of school principals.

Hold Memorial Service for Show People Sunday

The annual memorial service by the Showmen's League of America for show people buried in "Showmen's Rest," Woodlawn cemetery, will be held at the cemetery on Sunday at 2 o'clock.

OPEN TODAY TILL 2 P. M.

125 RADIOS MUST Be SOLD

All 1932 & 1933 Models

50% to 60% OFF

Philco—Silver Marshall and Other Standard Makes 9, 10 and 12 Tube Sets Some Priced as Low as $15

INCLUDING 50 D. C. SUPERHETERODYNES 5 TO 8 TUBES

MIDDLE WEST DIST.

All merchandise packed in original cases.

601 W. Washington Blvd.

Haymarket 3021. Open Eves. & Sunday

Chas. A. Stevens & Co., 19-25 No. State St.

No Refunds, Credits or Exchanges. All Sales Final!

DOWNSTAIRS AT STEVENS

If You Have Waited Until Now for Bargains . . . Here They Are! Our

After-Thanksgiving Clearance

Offers the Best Values of the Year!

250 Bags Reduced to **50c** Formerly $1 and $1.95

An interesting assortment in Leather Bags, in new styles and colors.

35 Suits Reduced to $13 Formerly $16.50 to $25 Sizes for Misses and Juniors

Girdles . . . Corsets . . . Corselettes . . . Reduced to **$1 $2 $3**

Discontinued Materials and Broken Lots for Immediate Clearance!

Brassieres . . . Slightly soiled pieces and broken lots, to clear.

500 Winter Coats Reduced to **$13** Formerly to $25

Fur-trimmed and untrimmed styles! A few fur-lined and Kasha-lined Coats are included. Sizes for women, misses and juniors.

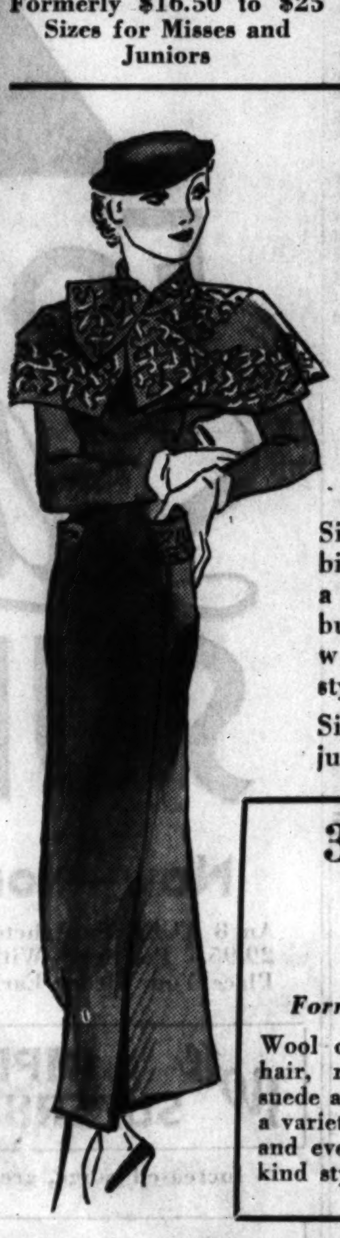

600 Silk and Wool Dresses Reduced to **$3**

Silk crepes, wool crepes, rabbit's-hair, and knit frocks in a variety of styles suitable for business, school and sports wear. Many one-of-a-kind styles.

Sizes for women, misses and juniors.

State St. Side

200 Winter Coats Reduced to **$33** Formerly $38, $45 & $49.50

All this season's styles! Smart fabrics, luxurious fur trims . . . Sizes for women, misses, juniors.

Store Open 9:30 to 6

300 Dresses Reduced to **$5** Formerly $10.75 to $16.50

Wool crepes, silk crepes, rabbit's-hair, rough crepe, chiffon, lace, suede and knit combinations . . . in a variety of styles for street, sports and evening wear. Many one-of-a-kind styles.

State St. Side

170 Sports Dresses Reduced to **$2** Formerly to $3.95

1 and 2 pc. styles in attractive novelty knits, jumper styles included . . . Sizes 12 to 20.

1.50 Jersey Blouses Reduced to . . $1.00 Formerly $1.95 and $2.95

Sports Shop—Wabash

500 Hats Reduced to **$1 $2** Formerly $2.95, $3.95 and $5

Fine Felts, Velvets, Crepes, etc., in turban and brimmed styles. A variety of colors and sizes. Many one-of-a-kind.

Chas. A. Stevens & Co., 19-25 No. State St.

EDUCATIONAL

moser BUSINESS COLLEGE Only Four Year High School Graduates Enrolled 116 S. Michigan Ave., Chicago, Randolph 4347

THE ART INSTITUTE OF CHICAGO New courses permitting beginning students to enter Day School January 3rd. Many advanced courses may also be entered at that time. For application forms and catalog address The Associate Dean of School, Box T. A., The Art Institute, Chicago.

SHORTHAND Master it at Gregg College—the institution that specializes in training expert stenographers and secretaries. Day and evening classes. Phone State 1881 for FREE BOOK of FACTS. THE GREGG COLLEGE 6 N. Michigan Avenue, Chicago

Learn ELECTRICITY-RADIO Prepare now for well paid job—Learn by doing—not book study. Visit our school any day or Mon., Wed. or Fri. night or write or phone for Free book. COYNE ELECTRICAL SCHOOL. Phone See. 7722. 500 South Paulina St., Dept. 8-TR.

Chicago TECH College Drafting — Electrical Engineering —Architecture. 29th Yr. 1 and 2 yr. diploma. 3 yr. B. S. Degree & Short Courses. Days and evenings. Free Blue Book. Write, call or Tel. Vic. 8376. Dept. 34, 118 E. 26th St., Chicago

ADVERTISING COPYWRITING—LAYOUT—MARKETS—MEDIA—PRODUCTION RAY SCHOOL of Advertising Dept. T, 16 S. Mich. Blvd., Chicago

BRYANT & STRATTON Complete Business Training Enter Now—Day or Eve. Call, write or phone Rand. 1575 for College Bulletin 18 S. Michigan Ave. Chicago

METROPOLITAN BUSINESS COLLEGE Business and secretarial training. Day and evening classes. Free employment service. BEGIN NOW. 37 S. Wabash. RANdolph 2637.

DePaul UNIVERSITY Downtown College of Liberal Arts and Sciences. Late afternoon, evening and Saturday classes. 100 Courses. Call, write or telephone Registrar, 64 E. Lake St., Chicago.

LANGUAGES French, Spanish, German, Italian, English by Conversation. Day or evening. Low rates, easy payments. FREE TRIAL. BERLITZ SCHOOL OF LANGUAGES. Auditorium, 56 East Congress. Harrison 6392

CENTRAL Y SCHOOLS Fully Accredited day and eve. high school and junior college; practical commerce course of college grade. Free Catalog. 19 S. La Salle St. Central 6787

Northwestern University Evanston and Chicago, Illinois. 8 Complete Schools. Downtown Evening Classes. Write for Bulletin.

Advertise in The Tribune

Langtry Ltd

Clearance

OUR BETTER DRESSES formerly to $69.50

Afternoon, Dinner Gowns, Formals $26

DRESSES • formerly to $39.50

Sport, Street, Daytime $14

COATS—FUR-TRIMMED Reduced ⅓ to ½

Fox, Persian Lamb, Caracul, Mink, Beaver, $66

MILLINERY • liberally reduced 4.85 6.85 9.85

Also Presented at Our Other Shop SOUTH SHORE VOGUE 71st Street at South Shore Drive

7 PERFECT XMAS GIFTS

For any member of the family

6 Beautiful Matzene Portraits mounted in exquisite folders for $5

With each order placed before Dec. 10th a beautiful Matzene mezzotone portrait, size 12x17, will be given Free.

MATZENE PHOTOGRAPHER

6 NO. MICHIGAN AVE.

Telephone Central 7003

Open Evenings and Sundays Until Xmas

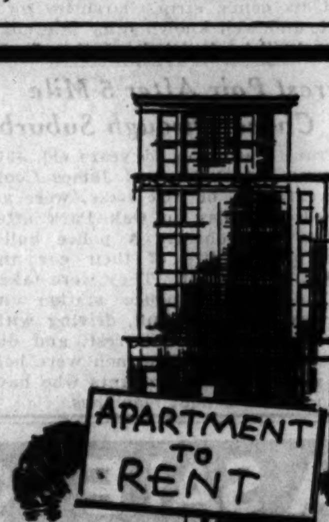

Delay only means fewer prospects for your apartments

ACT NOW TO GET MAXIMUM RENTAL INCOME!

Start your campaign for tenants at once in the Tribune Want Ad Section! You need the most forceful, productive advertising available this year. Tribune Want Ads have a twenty year record of producing results for apartment advertisers unequaled by any other newspaper. They are Chicago's preferred guide to apartments.

Take advantage of the attention they command from your prospective tenants. 200,000 more families in Chicago and the suburbs read the Tribune than read any other Chicago daily newspaper. Ask about the new low rates for running copy—now the lowest per 1,000 readers since 1920!

CHICAGO TRIBUNE WANT AD SECTION

Superior 0100—Want Ad-Viser

HITLER DEMANDS HINDENBURG LET HIM BE DICTATOR

Refuses to Form Cabinet with Restrictions.

BY SIGRID SCHULTZ.

[Chicago Tribune Press Service.]

BERLIN, Nov. 23.—Adolf Hitler today asked President Von Hindenburg to appoint him chancellor and vest him with dictatorial power similar to that held by preceding chancellors. In a memorandum presented to the president, the National Socialist (Fascist) leader, refused to form a parliamentary cabinet, as proposed by Von Hindenburg. The memorandum outlined a concrete program which Hitler assured the president "will solve Germany's difficulties."

Capt. Hermann Goering, Hitlerite president of the former reichstag, took the memorandum to the German white house. He presented it to Von Hindenburg's secretary of state, Dr. Otto Meissner. Capt. Goering stressed the fact that this document is not final and that the Hitlerites hope negotiations will be continued.

Promises to Save Nation.

Hitler in the memorandum declared that if Von Hindenburg accepts his proposals, "he and the entire Hitlerite party will put themselves at the president's disposal for solution of the cabinet crisis and will save the whole nation."

"The president's commission to form a government on a parliamentary basis cannot be carried out under the conditions attached to it," Hitler wrote.

Hitler's refusal to try to form a cabinet on a parliamentary basis is taken as proof that, like the resigned Chancellor von Papen, he wants to govern without control by parliament as prescribed in the German constitution. His friends say his refusal is only temporary and represents a clever move to compel the Nationalists to abandon their resistance to a Hitler cabinet and possibly to induce Von Hindenburg to bring pressure to bear on them.

Leaders Support Hitler.

With the help of the Nationalists Hitler could form a cabinet with a broad parliamentary majority, provided he gave the Centrists and Bavarian People's party full guarantees that he will respect the constitution.

Hitler's friends are bombarding the president with appeals to appoint him chancellor. Dr. Hjalmar Schacht, former president of the reichsbank; Dr. Wilhelm Cuno, former chancellor and now director of the Hamburg-American line, and Dr. Fritz Thyssen and Dr. Albert Voegler, steel magnates, sent a joint telegram to Von Hindenburg asking for Hitler's nomination.

Dr. Thyssen, who is in Berlin, telephoned Dr. Gustaf Krupp von Bohlen und Halbach at Essen asking him to use his influence with other industrialists to help the appointment of Hitler, "which alone will assure stability in the coming government."

Hitlerites Issue Statement.

The Hitler party issued the following statement:

"In view of the desperate situation of the fatherland and the steadily increasing misery, and since it is the duty of every German to do his best to prevent the nation and empire from drowning in chaos, Adolf Hitler has submitted a clearly outlined proposal to President von Hindenburg through which the government crisis can be solved in the shortest time limit."

Von Hindenburg, who is studying the Hitler memorandum tonight, will decide on it tomorrow. He plans to call in the party leaders again in an effort to align them in a joint program. The Wilhelmstrasse emphatically denies that the conditions attached to Hitler's nomination to form a cabinet hamper him in this work.

AMERICAN GIRL PLANS TO JOIN IN NEXT GANDHI FAST

(Picture on back page.)

DELHI, India, Nov. 23.—(AP)—Nila Cram Cook, the American girl who last December embraced the Hindu religion, has written a letter to the Mahatma Gandhi announcing her intention to join him in his "next fast." The mahatma recently fasted for six days to enforce upon his fellow upper caste Hindus recognition of the principle of equality for the Hindu lower classes or "untouchables."

Miss Cook, who to her Hindu friends is known as Nila Nagini, wrote that the conscience of the "upper castes throughout the world" may be aroused by Gandhi's fast.

"White castes in America may open their hearts to the down trodden Negroes," she said.

Miss Cook is the daughter of the late George Cram Cook, the poet. On Dec. 21, 1931, her 22d birthday, she became converted to Hinduism and was admitted into the inner sanctuary of the Ayra Samaj sect.

Von Gronau Reaches Island Where World Flight Began

LIST, Isle of Sylt, Nov. 23.—(AP)—Capt. Wolfgang von Gronau arrived here from Friedrichshafen this afternoon, completing a flight around the world which he began last July.

POLICEMAN IS REINDICTED FOR KILLING YOUTH

Victim's Kin Tell of $2,500 Offer.

Thomas Chapman, west park policeman, was indicted a second time yesterday on a charge of manslaughter in connection with the death on April 26, 1930, of Salvatore De Cianni, 20 years old. At the same time it was charged that the reason the first indictment in the case was not prosecuted was because the west park commissioners had promised to pay $2,500 to the family of the youth.

Chapman was indicted soon after he had shot and killed De Cianni because an automobile in which the latter was riding had passed a stop light at Ogden avenue and Washington boulevard. Chapman, who was on traffic duty at the corner, opened fire on the car and one of his bullets struck De Cianni, who was in the rear seat. The car stopped as soon as it cleared the traffic.

Family Drops Prosecution.

When the case was called for trial before Judge Peter M. Schwaba in March, 1931, it was dismissed for want of prosecution. The members of the family at that time said they did not desire to prosecute.

Relatives of De Cianni yesterday told Assistant State's Attorney Charles Lounsbury that they dropped the prosecution because of the $2,500 promise of the west park commissioners. However, they said, the commissioners had failed to make good on the promise. The new indictment was immediately voted.

Victim's Kin Destitute.

The money, which presumably was to come from the park treasury, was to settle the civil liability of the board, because Chapman was a park employe. The members of the family were interested in obtaining the money settlement because they were destitute and deprived of their only means of livelihood when the youth was shot, the prosecutor was told.

Dominick De Cianni, 17 years old, brother of the dead De Cianni, said that he and his mother had repeatedly petitioned the board to make good on the payment. On his last visit, only a few days ago, he said, one of the commissioners told him "to get out of here and stay out," De Cianni said. The youth, however, said he did not know which commissioner had ordered him from the office.

Find $500 Watch, Stolen from McKee, in Pawnshop

New York, Nov. 23.—(AP)—Acting Mayor Joseph V. McKee's missing watch, which he valued at $500, has been recovered from a pawnshop, he said today. The watch disappeared three weeks ago from the fob pocket of McKee's trousers while he was on the subway. A detective found it in a West Harlem pawnshop, where it had been pledged for a $15 loan. The mayor said he would not prosecute the Filipino who pawned it.

Closing Out All Uncalled-For
FUR COATS
Must be sold for balances due—Hudson Seals, Black Caraculs, Muskrats, Jap Weasels, Raccoons, etc.—Also traded-in coats—many as low as $45 and $55. Shown only on request—Ask for Mrs. James.
Miller Fur Co., 166 N. Michigan Av.
Open Evenings Till 9 o'Clock

Subscribe for The Tribune

Sensational Clearance Sale of Demonstrated and Exchanged

Piano Accordions

$35.00

Complete with 25 Free Lessons We Teach You How to Play

Terms $1.50 Weekly

It is "Smart" to play an Accordion!

We have accumulated from several of the Wurlitzer Stores in other cities their demonstrated and exchanged piano accordions.

This great Clearance Sale includes all types of Accordions. Come in tomorrow and you will not be disappointed! Experienced demonstrators will be on hand to play these instruments for you. A real clearance.

Store Open from 8:00 A. M. Until 10 P. M. DURING SALE

OPEN EVENINGS WURLITZER OPEN EVENINGS

Reg. U. S. Pat. Off.

329 SO. WABASH

LYTTON BODY TO STICK BY REPORT ON MANCHURIA

Invited by League to Take Up Jap Criticism.

BY JAY ALLEN.

[Chicago Tribune Press Service.]

GENEVA, Nov. 23.—The Lytton commission of inquiry on Manchuria meets here tomorrow at the request of the league of nations council to consider Japan's two day offensive on the facts and conclusions contained in its report.

WELLINGTON KOO

The commission will decide to say, according to predictions, that it has heard nothing here to make it change its mind in the slightest. Lord Lytton sat at the council table today. Behind him were Maj. Gen. Frank R. McCoy of the United States, Dr. Heinrich Schnee of Germany, Henri Claudel of France, and Count A. Aldovrandi of Italy, the other members of the league's commission. They seemed to have heard all of Japan's criticisms and objections before.

Overrule Japanese Protest.

After contradicting the commission Yosuke Matsuoka, Japan's representative, argued tonight that it ought not be allowed to reply, since the report is made. Eamon de Valera, president of the Irish Free State and chairman of the league council, overruled Matsuoka.

The council hopes to get this charge of international dynamite off its horseshoe table tomorrow by tossing it lightly to the league assembly's committee of nineteen to handle.

Matsuoka talked for hours today, again painting China as a menace to the world. "If the anti-foreign agitation in China is allowed to go on unhampered I submit that we will one day face a Boxer movement ten or even twenty times greater than the last," he said.

(The Boxers were an organization which in 1900 attacked foreigners in China. China paid indemnities after foreign troops suppressed the movement.)

Recalls U. S. Attitude.

To justify Japan's attitude toward Chinese boycotts, Matsuoka recalled that one of the first was directed against the United States which declared it violated all treaties and threatened to get out the Pacific fleet, he said.

China, he affirmed, is an ungrateful nation. Japan has even saved her life on several occasions. He challenged China to prove that the Tanaka memorial of 1927 purporting to outline Japanese plans to conquer the world is not a forgery.

Dr. Wellington Koo's rebuttal for the Chinese likewise contributed to the far eastern dog fight atmosphere and helped keep international principles in the background.

Among the thirty-five Japanese journalists here are four high army officers who go to a private meeting with Matsuoka every night. The extent of their influence with him is one of the mysteries here.

Judge Raises Fund for Couple Robbed of Truck

Municipal Judge John F. Haas in the Des Plaines street court yesterday took up a collection and obtained $22.50 for Seymour Mills, a turkey raiser of Casper, Wyo., and his wife, whose truck load of turkeys was stolen from them on Tuesday when they parked it near Fulton and Halsted streets while they negotiated with a commission merchant.

FIND WOMAN'S BODY IN CANAL.

The body of an unidentified woman about 45 years old was found by Summit police yesterday in the drainage canal near the Lawndale road bridge.

Election Board Announces Result of Vote Canvass

The announcement yesterday of winning candidates in the Nov. 8 election, shown by the election board's canvass, made a few changes in the lineup of successful contenders. Because most of the figures from the country towns under jurisdiction of the board—a total of 364 precincts—will not be available until later in the week, winners of some of the closest races were not proclaimed.

In the 6th senatorial district, Drennan J. Slater, Evanston Republican, was revealed by the canvass to have been elected state representative, receiving the highest vote among the four candidates for three seats in the house. He was low man in the city but went out in front when the country town vote was counted in his district.

The totals for this contest were given as follows: Slater, 98,909; Fischer, 98,869; Donahue, 94,839, and Meyers, 94,583. The latter two are Democrats. Meyers, the fourth contestant, failed of election. Senator James J. Barbour, the veteran Republican in the state senate from that district, said yesterday that he believed he would be shown to be the winner over Walter A. Goranson, Democrat, by about 3,500 votes when the country town vote was added to the Chicago count.

Judge Henry Horner, the governor elect, was the champion vote getter in the Chicago election district. Whereas Gov. Roosevelt, the President elect, carried the 3,158 precincts by 264,147 votes over President Hoover, Judge Horner beat Len Small by 399,991.

No changes were made in the unofficial lineup of successful candidates for the twelve places on the municipal court bench which were to be filled. Ten Democrats were declared winners, as well as two Republicans, Judges Samuel H. Trude and Edward B. Casey.

The thirteenth man was Judge Samuel Heller, whose attorney, Cameron Latter, yesterday petitioned County Judge Jarecki to refrain from proclaiming the results of the election because of irregularities. He charged that the figures did not reflect the actual vote cast for Judge Heller and for other judges. The Better Government association, through E. J. Davis, superintendent, wrote Judge Jarecki declaring that the Latter petition should be investigated and the vote held up until that was done.

In reply, Judge Jarecki said that the Heller charges were made last week and that a special comparison of the police returns with the tally sheets proved the charges to be unfounded. Judge Heller's only recourse, he said, was to seek a court order for a recount.

"Because Judge Heller's charges were so serious," said Judge Jarecki, "I made a special effort to investigate possible irregularities and had the police returns compared with the tally sheets of the official canvass. The official returns gave Judge Heller more votes than did the police returns and it was proved that no partiality or unfairness had occurred in the canvassing board. Judge Heller may satisfy himself as to what took place in the polling booths by obtaining a recount of his votes through proper court action."

DEFENSE RESTS IN TRIAL OF 9 STONE OFFICIALS

The defense rested yesterday in the trial of nine officials of H. O. Stone & Co., defunct real estate investment concern, on charges of using the mails to defraud. The government will present rebuttal witnesses Friday, and closing arguments will be started Monday morning. The trial is before Judge Charles E. Woodward.

Former Judge Lee Carrier of Chicago Heights took the stand yesterday as a defense witness.

FOUND DEAD IN CAR.

Greenfield, Ind., Nov. 23.—[Special.]—The body of John W. Martin, 50, former Indianapolis resort owner, was found in his automobile here early today in a private garage where he kept his car. He had been shot.

POLICE FAIL TO PROSECUTE GANG IN SECRET CASE

The detective team of John Howe and William Drury failed to appear yesterday in the court of Judge Frank M. Padden, and the facts on which conspiracy charges against eight Chicago gangsters were based remained a secret. The defendants, seven of them said to be leaders of the most remunerative rackets in the city, were seized by Drury and Howe in a raid on an office suite at 1 North La Salle street and charged with conspiracy to collect campaign funds to influence an election unlawfully.

Judge Padden had continued the hearing Tuesday and ordered that the arresting detectives appear in court when Prosecutor Russell Root said that the case "had been kept secret from him."

Judge Padden quashed the complaints, gave the state permission to file an amended complaint, and continued the entire matter until Dec. 19. The defendants, at liberty on bond, are Murray Humphries, alleged cleaning and dyeing terrorist; Charles Fishchetti, once chauffeur for Al Capone; Marcus Looney, labor racketeer; William [Klondike] O'Donnell, west suburban gang leader; Patrick Sullivan, brother-in-law of the slain George [Red] Bark‹ ; William Martin, associate of James [Fur] Sammons; William [Three Fingered Jack] White, labor racketeer, and Sam Alex, minor hoodlum.

MILK DRIVERS VOTE TOMORROW ON $5 CUT IN PAY

Members of the Milk Wagon Drivers' union are to vote tomorrow on a proposed $5 a week wage reduction. If the cut is accepted, it has been agreed by farmers and distributors that they will coöperate to reduce the retail price of milk in Chicago from 11 to 9 cents a quart.

The vote is to be by secret ballot at Car Men's hall, Ashland boulevard and Van Buren street, according to the notices sent out yesterday by President Robert G. Fitchie.

C and H MENU pure cane SUGAR CREAMS EASILY

COAL

Genuine POCAHONTAS MINE RUN 40% LUMP 6.10 Ton

Pocahontas Egg or Lump, $8.50 In 10-ton loads, within city limits

We guarantee this coal to be first grade Pocahontas Mine-Run coal. Slow burning and long lasting, low ash. A trial will convince you. Money back if not satisfied.

EMPIRE COAL CO.

7 S. Dearborn St.

Phone Franklin 8107

THE ILLINOIS STATE PAWNERS ASSN. LTD.

PUBLIC AUCTION OF DIAMOND JEWELRY

WATCHES AND ANTIQUES

ALL UNREDEEMED LOAN PLEDGES

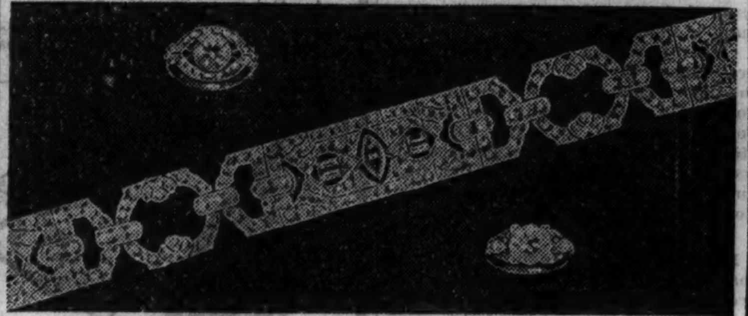

Tomorrow, November 25th

ON OUR PREMISES, 140 N. DEARBORN ST.

J. D. WELCHER, Auctioneer

Inspection from 9:30 A. M.

ILLINOIS STATE PAWNERS ASSOCIATION, Ltd. 140 NORTH DEARBORN STREET

Sale Starts at 1 P. M.

AUCTION!

By virtue of an order of the Circuit Court releasing the collection of J. Ratzkowski, doing business as the

AMERICAN ART GALLERIES OF CHICAGO

We Will on Friday and Saturday, Nov. 25th and 26th

Commencing at 11:00 A. M. and 8:00 P. M. Each Day at

115 South Wabash Ave.

Sell at public auction the entire collection of FURNITURE, OBJETS D'ART, NOTABLE MUSEUM PIECES, TAPESTRIES AND PAINTINGS, including INTERIOR EMBELLISHMENTS OF PAUL DECHANEL'S COLLECTION (late President of France), consisting of:

17th and 18th century sets and pieces of furniture, including

Louis XVI dining room set of 16 pieces in rosewood, gold bronze mountings, value $10,000.

Gobelin 18th century drawing room suite.

Marqueterie inlaid and Boulle tables.

Wedding chests. Curio cabinets.

Satinwood and rosewood pieces.

Chairs, Etageres, Bergeres, Banquettes, of 15th, 16th, 17th and 18th century.

Royal Savonnerie, Aubusson and oriental rugs.

Flemish tapestries and hangings.

Bronze, ivory and ecclesiastical pieces.

Capo-di-Monte and Sevres vases.

Needlepoint screens. French mirrors.

4 paintings (four seasons) attributed to Rubens, value $30,000.

75 antique oil paintings by noted artists.

Exhibition Thursday from 9 A. M. to 10 P. M.

Samuel L. Winternitz and Company

Auctioneers

ADVERTISE IN THE CHICAGO TRIBUNE

Save! Franklin Rotary ELECTRIC

Guaranteed for 20 Years by Sears

Brand New NOT Rebuilt

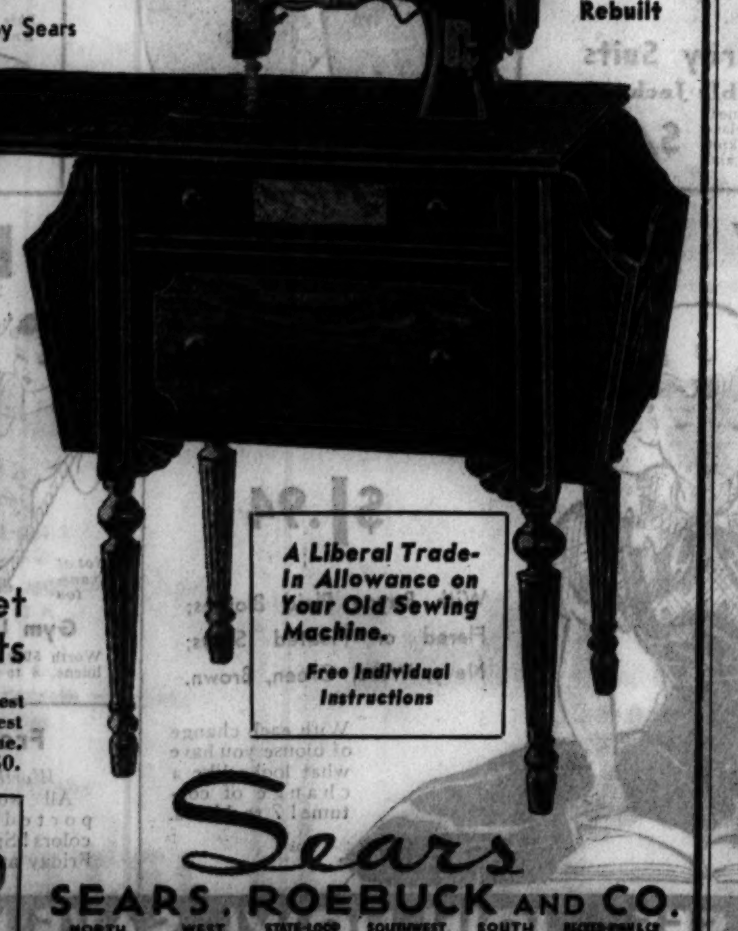

Equal to $100 Machines

49.50 CASH

Easy Terms Plus Carrying Charge

Complete with Full Set of Greist Attachments

Brand new! Every one! America's greatest value. Full rotary movement . . . largest round bobbin used in any family machine. Every new feature! While they last at 49.50.

A Liberal Trade-In Allowance on Your Old Sewing Machine.

Free Individual Instructions

Brand New Portable ELECTRIC 24.50

Complete with full set of Greist attachments.

No Trade In Allowance on This Model.

Sears, SEARS, ROEBUCK AND CO.

For Home – For Gifts

COMMONWEALTH EDISON COMPANY is a Chicago institution. Seventy-five per cent. of its stock is owned in Chicago. It serves Chicago only; is home managed and independently operated. The present management realizes the Company's responsibility in the general effort to bring about better business conditions in Chicago; we know that the prosperity of the Company is dependent upon the prosperity of Chicago. Therefore we will do out utmost to fulfill all our obligations to our city and its people.

James Simpson CHAIRMAN

EDISON SERVICE

Electrical Servants at attractive prices

FOR ELECTRICAL BREAKFASTS

Breakfast Special

Electric grill—for bacon and eggs, French toast, pancakes, fried potatoes, chops, etc.—and 4-cup electric percolator. Sold together, less cord, at the special combination price of. . . . $1.95

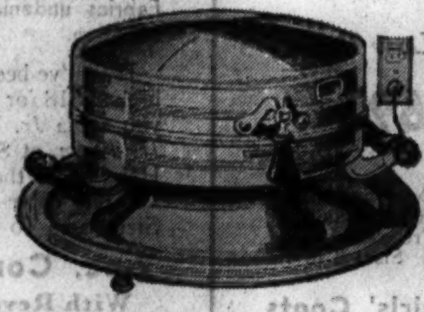

Electric Waffle Iron with Heat Indicator $3.95

Full size 7-in. grid with additional overflow rim. New design; chromium plated. Complete with cord and plug.

Electric Food Cooker

Automatically controlled. Formerly sold for $14.75. Has separate cooking dish with cover. Cooks quickly. Especially low priced to close out. For alternating current only $2.95

Oven Type Toaster

Toasts both sides at once; finger-tip service. Switch in cord. Chromium plated, satin finish. Good looking and a bargain at $1.95

PAY MONTHLY ON YOUR LIGHT BILL

CLOCKS and CLOCKS

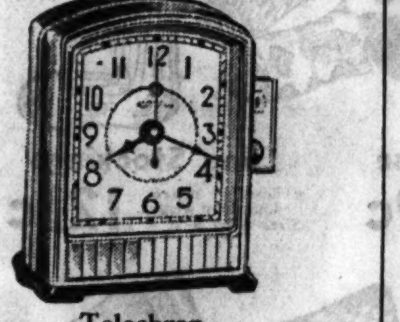

Telechron Electric Alarm Clock

Smart-looking. Non-tarnish finish. Rousing call. Telechron self-starting movement. "Telalarm" has been selling at $8.95. Because the manufacturer discontinued the case design, we are permitted to offer this dependable clock at . . $4.95

$1 down

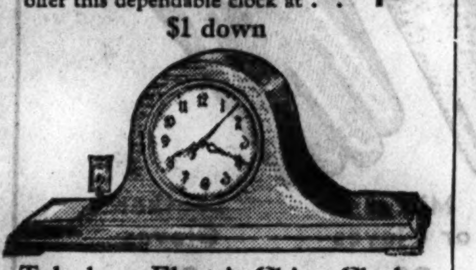

Telechron Electric Chime Clock $19.50

Mahogany case (discontinued pattern), size 18 in. wide, 8 in. high. Etched numeral dial. Revere chime movement (Westminster). Originally sold for $49.

$1 down

Telechron Electric Chime Clock $45

Both Canterbury and Westminster chimes. Honduras mahogany case (discontinued model). Size 11 inches wide, 14½ inches tall. Originally sold for $103.

$4 down

AN ELECTRIC APPLIANCE should be of service for many years.

All appliances we sell are thoroughly tested in our own laboratories before they are given the EDISON SERVICE seal of approval. They are guaranteed dependable.

A number of the appliances shown here will be used nearly every day—some of them every day.

We have searched diligently to find good values; these are some of the best that we know. Among these bargains are excellent gift suggestions.

Though of lasting quality, these appliances are priced very low, as a suggestion to Prosperity to come back home.

FOR THE HOUSEHOLD

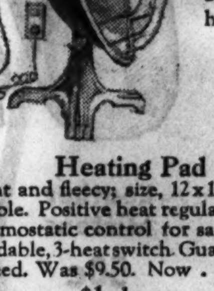

Electric Room Heater

Hotpoint electric heater, with 12-inch bowl reflector. This dependable heater was $9.50. Now special at $3.50

Heating Pad

Light and fleecy; size, 12 x 15 inches; pliable. Positive heat regulation and thermostatic control for safety. Dependable, 3-heat switch. Guaranteed. Was $9.50. Now . . $5.50

$1 down

Electric Tie Presser

Electric heat presses neckties quickly and perfectly. Was $2; now only . $1

Electric Oil Comb (left)

For applying hot oil or tonics to the scalp. Heated liquid in container is released through teeth of comb. Can be used without liquid to dry hair $5

$1 down

"Tru-Marcel" Electric Hair Waver

Marcel your hair yourself. It's easy, with this 3-in-1 iron. Makes a perfect round curl or velvet wave. Comb attachment removes easily, leaving round curler. Perfected heating unit assures unvarying temperature, so necessary in a perfect curl. See our demonstration. Was $3.95; now $1.98

Electric Facial Massage

"Beautysage" stimulates listless blood vessels, to keep facial contours firm and youthful. 7,200 gentle strokes a minute aid application of lotions. Sponge applicator for mild face or neck, prong applicator for scalp, shampoo or tonic; ball applicator for chest, back and body treatments $6

$1 down

COMMONWEALTH EDISON ELECTRIC SHOPS

Downtown—72 W. Adams St.—132 So. Dearborn St.

All phones RANdolph 1200, Local 1227

BRANCH STORES OPEN SATURDAYS UNTIL 9:30 P. M.

Broadway—4562 Broadway; Irving Park—4833 Irving Park Blvd.; Logan Square—2618 Milwaukee Ave.; Madison-Crawford—4231 W. Madison St.; Ashland—4834 So. Ashland Avenue; South State—3460 So. State Street; Englewood—852 West 63rd Street; South Chicago—2950 East 92nd St.; Roseland—11116 S. Michigan Ave.

To all purchases made on the deferred payment plan, a carrying charge is added.

FEDERAL COUPONS GIVEN

AUDITOR TELLS CONDITION OF 19 CLOSED BANKS

Reports of Receivers Are Made Public.

State Auditor Oscar Nelson yesterday made public reports of the receivers of 19 more closed banks. The reports give the financial condition of the banks as of Sept. 30.

The reports disclose that the gross cost of receivership of the 19 banks, together with that of 60 banks previously reported, is 6.4 per cent of the amount collected by the receivers, and the net cost, after deducting the operating income of the banks, is 1.9 per cent.

Liquidation Costs Told.

Liquidation costs of the 19 banks are summarized by the auditor as follows:

Bank—	Total collected.	Total expense.	Operating income.
Homewood	$ 87,376	$ 2,682	$ 1,944
Hubbard Woods	80,846	7,229	3,898
Humboldt	807,188	80,777	74,110
Inimel	187,827	27,208	[illegible]
Immigrant	42,919	6,035	3,993
Industrial	158,081	17,276	16,432
Italian Tr	273,704	38,674	40,585
Kaspar Am	1,241,012	23,115	66,904
Kaufman	112,870	17,183	18,438
Kenwood	66,115	5,431	3,505
Kimbell	346,940	33,791	29,826
Lake View	2,822,842	245,840	151,275
Lansing	167,581	31,132	16,951
Laramie	178,803	29,079	12,470
Lincoln State	173,461	42,891	24,504
Lincoln Tr.	1,234,854	100,087	90,065
Logan Sq.	244,730	7,782	5,511
Lyons	165,906	12,516	9,525
Madison Sq.	137,886	3,489	8,861
Totals	$8,149,613	$729,236	$593,604
60 Banks previously reported	$22,367,982	$1,849,243	$1,374,485

Reports on Individual Banks.

The receivers' reports on the individual banks follow:

HOMEWOOD STATE BANK.
[Closed July 18, 1932.]

Cash on hand	$ 8,228
Total resources	438,629
Preferred claims paid	82
Balance due creditors	265,327
Receiver's salary and expenses	300
Clerical hire	1,418
Miscellaneous expense	567

HUBBARD WOODS TRUST AND SAVINGS BANK.
[Closed Feb. 16, 1932.]

Cash on hand	$ 33,362
Total resources	244,017
Losses on conversion of assets	777
Preferred claims paid	454
Balance due creditors	191,796
Receiver's salary and expenses	594
Clerical hire	1,383
Miscellaneous expense	3,595

HUMBOLDT STATE BANK.
[Closed May 14, 1931.]

Cash on hand	$ 203,954
Total resources	2,483,105
Losses on conversion of assets	33,218
Preferred claims paid	15,942
Paid to creditors [20%]	373,401
Balance due creditors	1,746,134
Receiver's salary and expenses	5,866
Legal expenses and attorneys' fees	28,466
Clerical hire	17,466
Miscellaneous expense	36,425

IMMEL STATE BANK.
[Closed July 2, 1931.]

Cash on hand	$ 35,154
Total resources	748,820
Losses on conversion of assets	4,488
Preferred claims paid	15,691
Paid to creditors [10%]	61,814
Balance due creditors	556,418
Receiver's salary and expenses	4,500
Legal expenses and attorneys' fees	10,092
Clerical hire	8,097
Miscellaneous expense	3,942

IMMIGRANT STATE BANK
[Closed Dec. 10, 1931.]

Cash on hand	$ 4,492
Total resources	407,817
Losses on conversion of assets	53,439
Balance due creditors	201,798
Receiver's salary and expenses	2,160
Legal expenses and attorneys' fees	67
Clerical hire	1,933
Miscellaneous expense	1,195

INDUSTRIAL STATE BANK.
[Closed June 6, 1931.]

Cash on hand	$ 8,362
Total resources	233,748
Losses on conversion of assets	46,266
Preferred claims paid	455
Paid to creditors [25%]	45,382
Balance due creditors	158,187
Receiver's salary and expenses	4,428
Legal expenses and attorneys' fees	516
Clerical hire	5,879
Miscellaneous expense	6,106

ITALIAN TRUST AND SAVINGS BANK.
[Closed June 10, 1931.]

Cash on hand	$ 14,207
Total resources	999,224
Losses on conversion of assets	25,198
Preferred claims paid	19,509
Balance due creditors	768,624
Receiver's salary and expenses	4,700
Legal expenses and attorneys' fees	6,882
Clerical hire	7,550
Miscellaneous expense	15,864

KASPAR AMERICAN STATE BANK.
[Closed June 24, 1932.]

Cash on hand	$ 402,355
Total resources	5,774,642
Losses on conversion of assets	636,649
Preferred claims paid	53,735
Balance due creditors	4,250,330
Receiver's salary and expenses	1,916
Clerical hire	13,135
Miscellaneous expense	6,607

KAUFMAN STATE BANK.
[Closed Feb. 18, 1932.]

Cash on hand	$ 25,884
Total resources	472,279
Losses on conversion of assets	67,723
Preferred claims paid	626
Paid to creditors [10 per cent]	32,739
Balance due creditors	313,830
Receiver's salary and expenses	2,068
Legal expenses and attorneys' fees	2,588
Clerical hire	4,078
Miscellaneous expense	7,789

KENWOOD STATE BANK.
[Closed June 22, 1932.]

Cash on hand	$ 3,975
Total resources	572,261
Losses on conversion of assets	7,395
Preferred claims paid	7,592
Balance due creditors	337,341
Receiver's salary and expenses	439
Clerical hire	1,689
Miscellaneous expense	2,671

KIMBELL TRUST AND SAVINGS BANK.
[Closed Jan. 16, 1932.]

Cash on hand	$ 23,731
Total resources	2,217,054
Losses on conversion of assets	76,499
Preferred claims paid	1,447
Balance due creditors	1,702,559
Receiver's salary and expenses	3,493
Legal expenses and attorneys' fees	315
Clerical hire	15,296
Miscellaneous expense	11,162

LAKE VIEW STATE BANK.
[Closed Sept. 22, 1930.]

Cash on hand	$ 210,670
Total resources	4,908,567
Losses on conversion of assets	247,897
Preferred claims paid	16,470
Paid to creditors [30 per cent]	1,693,096
Balance due creditors	4,083,796
Receiver's salary and expenses	34,920
Legal expenses and attorneys' fees	95,114
Clerical hire	74,470
Miscellaneous expense	37,343

LANSING STATE BANK.
[Closed Feb. 3, 1931.]

Cash on hand	$ 13,735
Total resources	455,357
Losses on conversion of assets	13,175
Preferred claims paid	9,031
Paid to creditors [20%]	63,202
Balance due creditors	302,832
Receiver's salary and expenses	5,612
Legal expenses and attorneys' fees	11,264
Clerical hire	5,803
Miscellaneous expenses	6,622

LARAMIE STATE BANK.
[Closed Aug. 16, 1930.]

Cash on hand	$ 3,724
Total resources	476,070
Losses on conversion of assets	46,010
Preferred claims paid	14,680
Balance due creditors	328,749
Receiver's salary and expenses	7,153
Legal expenses and attorneys' fees	8,295
Clerical hire	4,899
Miscellaneous expenses	7,230

LINCOLN STATE BANK OF CHICAGO.
[Closed June 10, 1931.]

Cash on hand	$ 4,628
Total resources	1,369,407
Losses on conversion of assets	71,652
Preferred claims paid	28,518
Balance due creditors	967,419
Receiver's salary and expenses	6,338
Legal expenses and attorneys' fees	8,135
Clerical hire	12,994
Miscellaneous expenses	14,777

LINCOLN TRUST AND SAVINGS BANK.
[Closed April 16, 1931.]

Cash on hand	$ 51,741
Total resources	2,633,027
Losses on conversion of assets	57,869
Preferred claims paid	193,237
Paid to creditors [30%]	823,012
Balance due creditors	2,094,145
Receiver's salary and expenses	10,588
Legal expenses and attorneys' fees	31,900
Clerical hire	34,193
Miscellaneous expense	20,104

LOGAN SQUARE STATE AND SAVINGS BANK.
[Closed June 17, 1932.]

Cash on hand	$ 47,066
Total resources	1,265,597
Losses on conversion of assets	30,671
Preferred claims paid	100,000
Balance due creditors	907,866
Receiver's salary and expenses	1,075
Legal expenses and attorneys' fees	6
Clerical hire	3,892
Miscellaneous expense	2,059

LYONS STATE BANK.
[Closed June 27, 1931.]

Cash on hand	$ 9,408
Total resources	197,958
Losses on conversion of assets	42,087
Preferred claims paid	23,264
Paid to creditors [15%]	32,239
Balance due creditors	182,164
Receiver's salary and expenses	2,150
Legal expenses and attorneys' fees	3,129
Clerical hire	3,589
Miscellaneous expense	3,197

MADISON SQUARE STATE BANK.
[Closed June 15, 1932.]

Cash on hand	$ 103,025
Total resources	1,620,769
Losses on conversion of assets	33,557
Preferred claims paid	11,086
Balance due creditors	1,399,056
Clerical hire	2,379
Miscellaneous expense	374

Reports of the remaining closed banks will be made public from time to time by the st_te auditor.

WINNIE WINKLE, THE BREADWINNER: An Optical Illusion

STORY OF KUHN EVIDENCE TOLD BY POLICEMAN

Quizzed by Lawyer in $100,000 Suit.

Lieut. Leo Carr of the police department testified yesterday that none of the evidence which tended to clear William S. Kuhn Jr., former brokerage clerk who was charged in November, 1930, with writing extortion notes to Miss Marion Wright, debutante daughter of a steel company executive, had been presented to the state's attorney's office before the youth was arraigned in the Felony court.

Carr's testimony was given in the court of Superior Judge Peter H. Schwaba, where Kuhn is suing Miss Wright, her father, William Van Doren Wright, Alexander Jamie, director of the Secret Six, and two others for $100,000 damages, charging "malicious prosecution and false arrest." The extortion charges against young Kuhn were dismissed a month after he was seized.

Lieut. Carr made his statement under cross examination by Frederic Burnham, Kuhn's lawyer. On Tuesday the policeman had asserted that he, not the Secret Six or the Wrights, was responsible for Kuhn's arrest.

Judge Gives Testimony.

As an earlier witness yesterday Municipal Judge John H. Lyle, before whom Kuhn was arraigned on the extortion charges, added his testimony in support of Carr's statement that Carr had caused the arrest of the youth. The judge testified that Carr told him that neither Miss Wright nor her father wished to prosecute Kuhn.

"I told the lieutenant that I didn't believe the police department should be responsible. I then insisted that either the girl or her parents should sign the complaint," the judge stated.

Carr then took the stand for his cross examination, which had been delayed to allow Judge Lyle to testify. He explained that he had gone with Kuhn, the Wrights, Jamie, and Edgar Dudley, an employé of Jamie, to the Criminal Courts building on the morning Kuhn first was arraigned in the Felony court.

Questioned by Lawyer.

In the office of Prosecutor C. Wayland Brooks, the policeman said, the writing taken from the brokerage office of Winthrop, Mitchell & Co., where Kuhn had been employed.

"I don't remember that any one did," the policeman replied.

"Did any one tell Brooks that the whole brokerage force had worked in the office of Winthrop-Mitchell on the nights when you had believed Kuhn had gone there alone?" asked Attorney Burnham.

"I don't believe so," was the answer.

"Or did any one tell the state's attorney's man that one of the extortion notes had been written and mailed in Chicago on a day when William Kuhn was in Boston?" Attorney Burnham asked.

"No," Carr answered. "I don't be- evidence against Kuhn was discussed. Then Burnham asked if any one had explained to the prosecutor the differences between the typewritten extortion letters and the sample of type- lieve that it was done."

Attorney Burnham announced that his examination was ended and Judge Schwaba adjourned the trial until next Monday morning. At that time Miss Wright is expected to take the witness stand in her own defense.

GAINS SECOND ACQUITTAL.

Newport, Ky., Nov. 23.—(AP)—A jury last night acquitted R. D. Dean, 47, of Blanchester, O., in a second trial on a charge of voluntary manslaughter in the death of Rominey L. Storer, 45, of Covington, Ky.

Hotel La Salle

cordially invites you to come with your family and friends for

Thanksgiving Dinner

Noon to 9 P. M. Today

Thanksgiving Day has ever been a great Feast Day at HOTEL LA SALLE, and this year we are going to try to make it bigger and better and more enjoyable than ever before.

$1.25 PER PERSON

There will be good musical entertainment, dancing to the music of Husk O'Hare and his orchestra, prompt service, generous portions and the finest Thanksgiving Menu ever prepared.

Hotel La Salle

La Salle at Madison Street Franklin 0700

Another of STEVENS Unforgettable HANDBAG EVENTS!

5.95 were $8.50 to $12.50

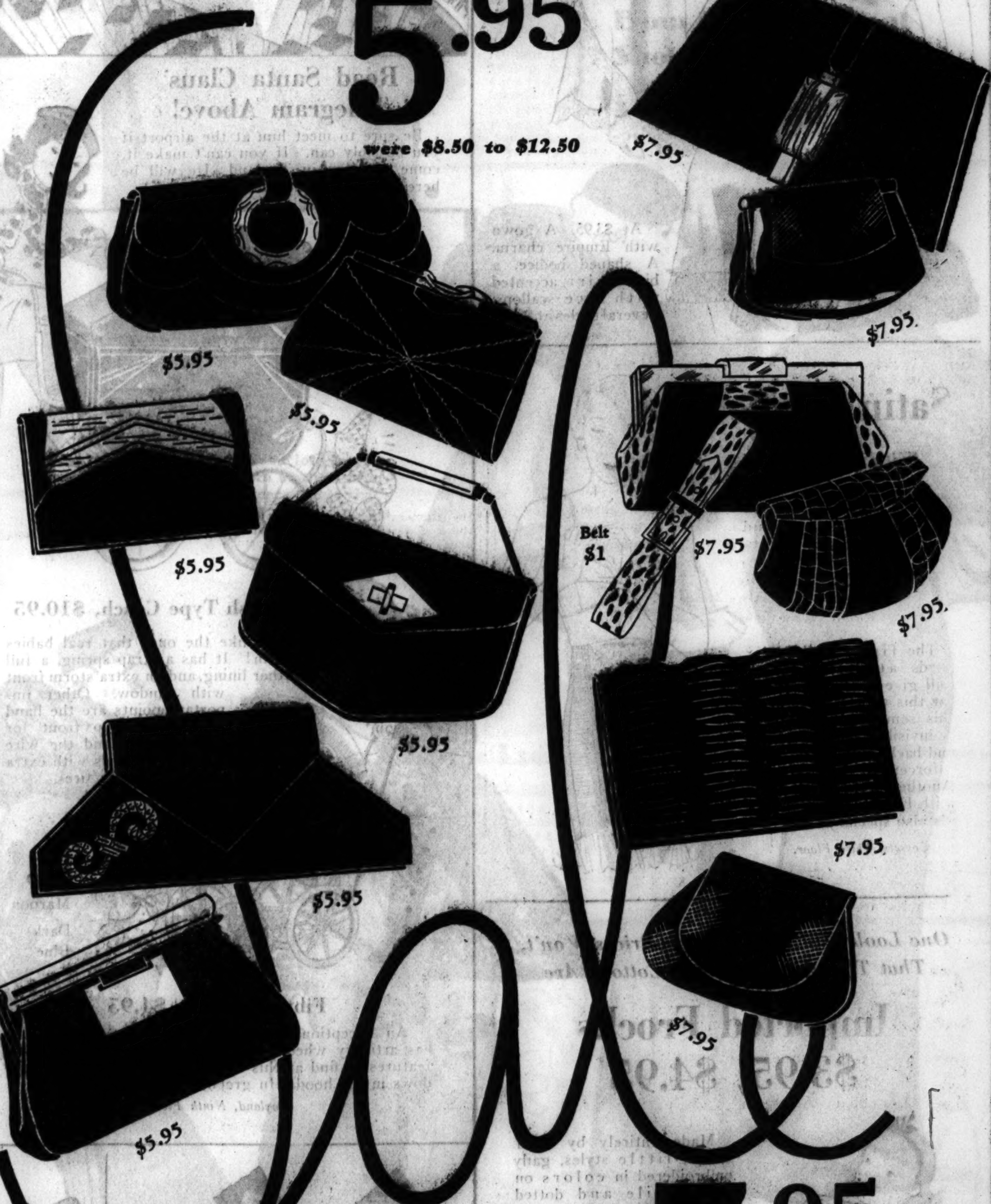

7.95 were $13.50 to $35

It's outstanding values like these that make our Bag Section famous!

DAYTIME BAGS of the finest quality in Antelope, Calf, Boroso, Alligator; Patent Leather, Envelope bags, frame bags, vagabonds, top handle bags! Grand for Christmas gifts.

CLEVERLY ORNAMENTED with metal, wood, marcasite, prystal. So smart you won't be able to limit yourself to one. Be here early tomorrow.

HANDBAGS—FIRST FLOOR

Chas. A. Stevens & Co.

All Sales Final. No mail or phone orders

ENJOY Thanksgiving Day at THE STEVENS

Dinner Will Be Served in All Our Restaurants at

$1.25 PER PERSON

From 12 Noon to 9 P. M.

MENU

CHOICE OF
California Fresh Fruit Supreme, Favorite   Fresh Shrimp Cocktail, Moscovite
Neptune's Deep Sea Food Delicacies   Blue Point Oysters on Half Shell
Chilled Tomato Juice

Hearts of Colorado Celery   Stuffed Spanish Green Olives with Anchovies
Pin-Money Sweet Mixed Pickles   Colossal Ripe Olives   Salted Assorted Nuts

CHOICE OF
Cream of Fresh Mushroom, Forestiere
Blue Point Oyster Cream Stew   Chicken Okra a la Creole

CHOICE OF
Grilled Small Beef Tenderloin Steak aux Champignon Frais, Pompadour
Supreme of Guinea-Chicken with Smithfield Ham, Bigarade, Sous-Cloche
Supreme of Select Capon with Peanut Ham, Montpensier, Under Bell
Ye Old English Roast Beef, au Jus, Yorkshire Pudding
Roast Stuffed Suckling Pig with Mashed Turnips, Apple Sauce
Roast Stuffed Long Island Duckling, Guava Jelly
Roast Select Young Tom Turkey, Chestnut Dressing,
Fresh Cranberry Sauce, Corn Saute Dixie

Baked Idaho, Mashed, au Gratin or Candied Sweet Potatoes

Merry Widow Salad
or
Colchester Special Combination Salad
French, Russian or Thousand Island Dressing

CHOICE OF
Individual Apple Pie a la Mode   Hot Mince Pie
Pumpkin Pie with American Cheese   Petits Fours
Hot English Plum Pudding, Hard and Brandy Sauce   Assorted Cakes
Special Thanksgiving Ice Cream, Spun Sugar   Cream de Menthe Sherbet
Camembert, Roquefort, Brie, Imported Swiss or Cream Cheese
Toasted Wafers or Bent's Water Crackers

Coffee   Tea   Milk   Chocolate
After Dinner Mints
Home Made Sweet Apple Cider

Dancing in the Main Dining Room and Oak Room
Concert Music in the Colchester Grill

DINNER GUESTS ARE INVITED TO THE TALKING MOVING PICTURES in the Grand Ballroom All Afternoon and Evening (3 P. M. to 11 P. M.)
Presenting
"THOSE WE LOVE"
Featuring Mary Astor, Lilyan Tashman and Kenneth MacKenna—Also Comedies and Short Subjects

Make Your Reservation With the Maitre D'Hotel
Telephone WAB 4400

STEVENS HOTEL
Michigan Avenue, 7th to 8th Streets

By the Largest Manufacturer of Men's Hosiery

Even those hand knitted stockings of the old Puritan Days never wore like

Interwoven Toe and Heel Socks

SOMETHING TO BE THANKFUL FOR!

Thanksgiving Specials

To Prepare You for the Holiday Season

Satin Lingerie

Priced to Remind You Christmas Is Only a Month Away

$2.95
$3.95

At $2.95. Costume slip after Potel of Paris. Its clinging bias lines have made it the most popular slip design this season. Fine satin that wears well, with imported laces. (Below.)

At $3.95. A gown with Empire charm. A shaped bodice, a bias skirt accented with lace scallops. Several styles at $3.95

Lingerie, Third Floor.

Satin Girdle

With French Elastic Panels— Special at

$5

The figure which needs ample support will give special thanks for this value. Of satin, this semi-step-in girdle is invisibly boned front and back, with extra reinforcement in front. Another style in broche with French elastic panels also special at $5.

Corsets, Third Floor.

One Look Will Tell, Though Prices Won't, That These Embroidered Cottons Are

Imported Frocks

$3.95, $4.95

Made entirely by hand. Simple little styles, gaily embroidered in colors on white voile and dotted Swiss, and trimmed with colored bandings.

Because they are so perfect for holiday festivities, we have put special low prices on the two groups. Sizes 2 to 6 and all pastel colors $3.95 and $4.95.

Another "Special"
Handmade Frocks of Batiste, Sizes 1, 2, and 3, at $1.95

The Baby Shop, Third Floor.

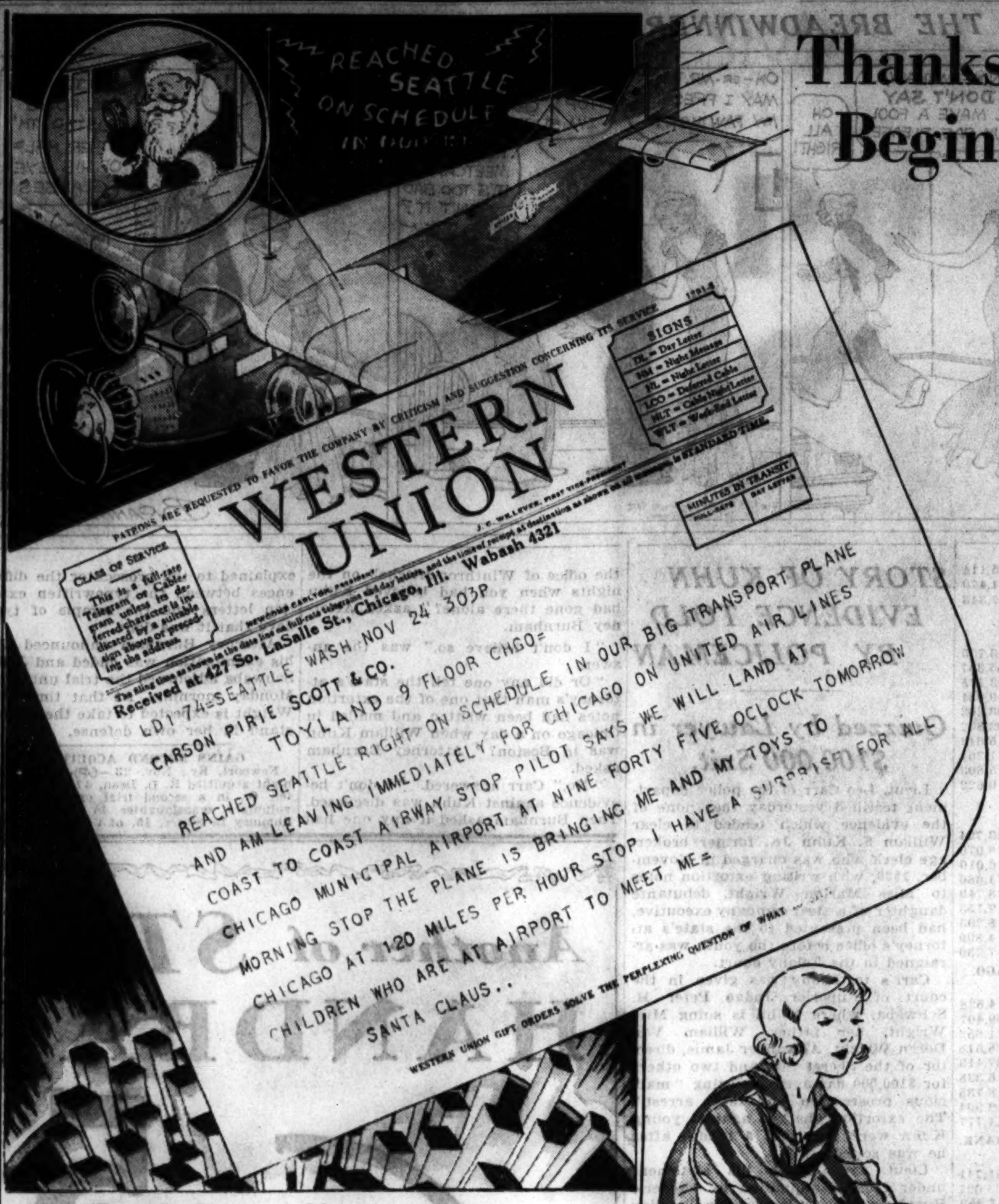

Read Santa Claus' Telegram Above!

Be sure to meet him at the airport if you possibly can. If you can't make it, come see him in Toyland. He will be here from now until Christmas.

English Type Coach, $10.95

Just like the ones that real babies ride in! It has a strap spring, a full leather lining, and an extra storm front with window. Other important points are the hand brake, the drop front for extra length, and the wire wheels with extra heavy tires.

Nile Green
Maroon
Dark Blue

Fibre Carriage, $4.95

An exceptionally sturdy, well-made carriage. It has artillery wheels and heavy rubber tires—unusual features to find at this low price. And note the windows in the hood. In green and cafe color.

Toyland, Ninth Floor.

Thanksgiving Day for Parents' Purses Begins Tomorrow on the 5th Floor

The "Polly Pair" A New Wool Scarf Set

$2.45

A new scarf set of diagonal woolen. The hat is the turban type, with a beret twist—and a captivating bow is perched right in front. Scarf is two-toned.

Wool Jumper with Print Blouse

$2.95

Jumpers are THE indispensables of the young feminine wardrobe this year. This one of soft wool crepe is complete with a calico print blouse at $2.95. Extra blouses, of sheer printed dimity, are $1.25 each.

Flecked Tweed Coats Reduced to

$17.50

The coat sketched, one of three styles in size 12 to 16, has full sleeves and an unusual collar. A cape style, sizes 7 to 10 years.

Girls' Striped Wool Flannel Bathrobes

$3.95 and $4.95

Girls will like the colorful stripes; mother will notice the soft "feel" of the flannel—excellent quality for such low prices. Priced according to size. Sizes 6 to 10 are $3.95; 12 to 16 are $4.95. In plain colors, $3.95 to $5.95.

Just for Boys These Values!

Boys' Fleecy Overcoats

$15.95

They're big and burly—but they are style-conscious, too—cut just right. In brown, gray, or tan all-wool mixtures. Sizes 10 to 20 yrs.

Boys' Blue Suits

$12.75

A favorite always—and this new version of it is a very successful one. It's so well tailored, and such good quality cheviot. With two pairs of knickers and a vest. Sizes 8 to 16 years.

Boys' Leather Coats

$12.95

Two styles. The double-breasted (sketched) with a camel cloth lining. Or the ski jacket which many boys prefer. Sizes 8 to 20.

Girls' Candy-Striped Wool Gloves

65c

These jolly gloves are just the thing to wear right away yourself, and to stock up on for Christmas presents. Both gloves and mittens in many bright color combinations, sizes 1 to 6. At a new low price, 65c pair.

Girls' Oxfords Of Pigskin with Calf Trimming

$5

Indoors or out, these pigskin oxfords (with calf trimming) are perfectly at home. In brown or black. 3½ to 8, AAA to C.

Black or Brown Suede Oxfords or Straps, Special at $3.95.

Girls' Wool Hosiery with Bright Tops

50c

Three-quarter length hosiery for girls. Warm and woolly. In browns and tans with gaily colored tops. Priced at 50c pair. Size 7 to 9½.

Storm Boots for Boys

$4.50 to $5.50

Of dark brown oiled elkskin, 14 in. high. Sizes 9 to 13½ at $4.50 pair; 1 to 6 at $5.50; in widths B, C, D.

Store Closed All Day Today—These Sellings Begin Tomorrow

CARSON PIRIE SCOTT & CO

MANDEL BROTHERS

a store of youth • a store of fashion • a store of moderate price

Store Closed All Day Today—These Sales for Friday!

Be Sure to Read Other Mandel Announcements on the 3 Following Pages

Style and Value Run Neck and Neck in

Three Special Apparel Events

Extraordinary Sale! New Hats!

Bright Ornaments! Bright Colors! Veils! Bows! Stitched Brims!

$2

Instead of $2.95 or $3.95

Brand new hats, 1,600 of them. All the new style notes, 11 smart fabrics, including velvet, felt, soleil, metal mesh, satin, crepe, rabbit's wool, and sueded felt. All head sizes. Practically any color you can think of! Truly extraordinary values! Big values at $2.

Millinery Salon—Fifth Floor—State.

Remarkable Values in Dresses!

Metal and Rhinestone Accents! Shirrings! Beadings! Appliques!

$8

They Look Twice the Price!

And we mean remarkable. Rough sheer crepes, rough silk crepes, rough satin and crepe combinations. These and many other smart new models. Frocks for misses, women and little women. Colors gay enough to pep up any wardrobe . . . and black. Rhinestones, beadings, shirrings and metal details.

Pin Money Shops—Fourth Floor—Wabash.

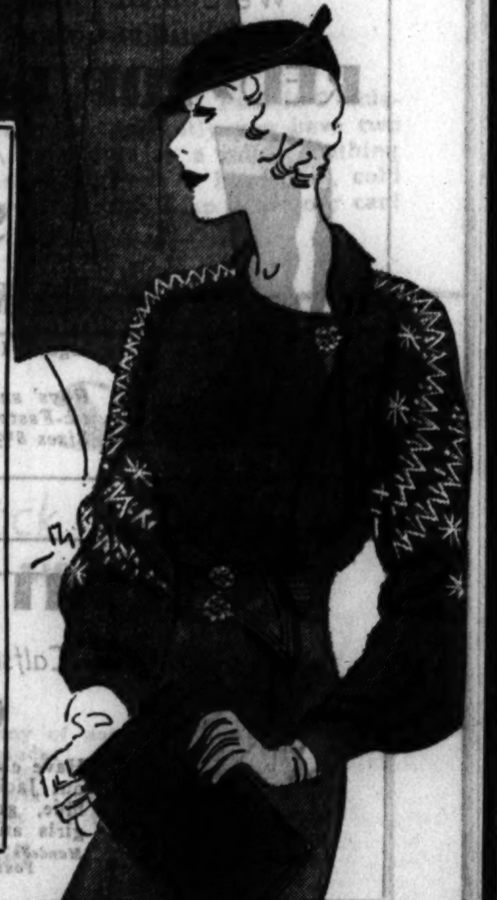

For

Smart Fashions
Luxurious Furs
Irreproachable Quality
Unapproachable Value

Choose a Mandel

COAT

From the Better Coat Shop—Fourth Floor

$57.50

Dyed blue fox on dull broadcloth . . Kolinsky on wool crepe . . both of them interlined with warm French fleece. But that's just an inkling of what to expect in this group of gorgeous, specially priced, coats.

$79.50

Persian lamb—the aristocrat of furs . . dull broadcloth—the aristocrat of fabrics—combined in two of the most distinguished coats of the season . . . distinguished for style, tailoring, quality, and that hundred dollar look.

[Be Sure to Read the Next Three Pages! They are Packed With More Mandel Values!]

$69.50

Lynx on dull broadcloth . . flat caracul on dull broadcloth . . each coat in itself a superb masterpiece of chic and quality. The fabric and warm French fleece interlinings give you that snuggly, pampered, expensive feeling.

Coats at $57.50, $69.50, $79.50

Trimmed with

Persian Lamb **Flat Caracul**
Kolinsky **Dyed Blue Fox**
Beaver **Russian Fox**
and Many Other Smart Furs

Better Coat Shop—Fourth Floor.

MANDEL BROTHERS

a store of youth — a store of fashion — a store of moderate price*

*Copyrighted

A Christmas Shoppers' Paradise!—1,000 Practical and Inexpensive Gifts in Our 15th Annual

3rd Floor Holiday Bazaar

This year, ALL the individual third floor shops are participating in the Bazaar . . . the Lingerie Shop, Negligee Shops, Teenette Shop, Uniform Shop, Suzanne Shop and the Shop of Larger Sizes. Visit every square!

Store Closed All Day Today — These Sales for Friday

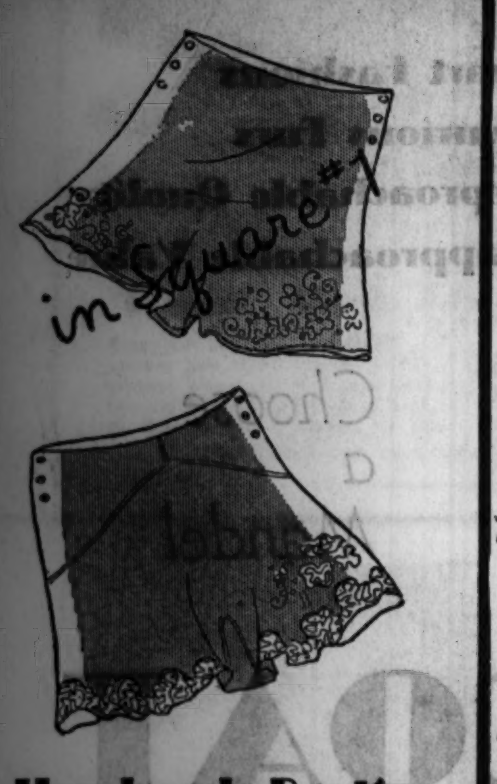

Handmade Panties

Both Lacy and Tailored Ones

Dainty enough to please anyone! They're French-finish silk, fashioned to fit perfectly. In waist measures 28 to 35.

$1.95

Handmade Lingerie—Third Floor—State.

Philippine Gowns

With Hand-Embroidery

Our own imports! In a fine quality flesh, white or peach color cotton, embroidered in white. Sizes for misses and women

$1.15

Cotton Lingerie—Third Floor—State.

Triquette Undies

Van Raalte's New Creations

For the busy business girl! They never have to be ironed! Vests, 34 to 42; panties and bloomers 5 to 7.

65c each

Rayon Lingerie—Third Floor—State.

Boudoir Jackets

In the Peak of Fashion!

Lacy or tailored silks at $1.95! The allover embroidered lace ones, $2.95! Quilted jackets, $3.95 to $5.95.

$2.95

Lounging Apparel—Third Floor—State.

Satin Pyjamas

With Lined Jackets, Complete

There are crepe pyjamas, too, in this same style. In sizes for misses, women, Teenettes.

$5.95

Pyjama Shop—Third Floor—State.

Flannel Robes

100% Wool! Well-Tailored!

The 1-piece facing is one of the signs of fine tailoring! Wide range of colors. In regular and Teenette sizes.

$2.95

Lounging Apparel—Third Floor—State.

Printed Pinafores

For Happy Home-Makers!

Gay flowered dimities, dotted Swisses, organdies! Edged with fine white lace or bound in a contrasting color! Put one of these in mother's Christmas stocking!

$1

Pinafores, Third Floor, State.

Teenette Gowns

Lacy Ones of Rich Satin!

Surprise her with a whole matching set! The matching chemises and bando sets are only $2.95.

$3.95

Teenette Shop, Third Floor, State.

Glove Tricot Undies

Bloomers, Panties, Vests

They're incrusted with Alencon-type laces! In sizes 34 to 42. There are also pure silk tailored ones at $1.15.

$1.15 each

Glove Silk Lingerie—Third Floor—State.

MANDEL BROTHERS

a store of youth — a store of fashion — a store of moderate price*

*Copyrighted

The "Rocket to Mars!" Koko! Santa Claus! Come to Toyland--See Them All!

The spellbinding, thrilling, exciting "Rocket to Mars"! Step in, get a surprise package for 25c and with it you get a free ride on the rocket to Mars! An aviator explains the sights! See Koko, and have your picture taken with Santa Claus, free with a $2 purchase!

Mandel's Toyland—Sixth Floor—Wabash

Let It Rain or Snow We Should Worry!

We Wear Snow Suits

And They Keep Us Toasty and Warm!

$5.95

Girls' Ski Suit!

Corduroy, ideal for cold, wet weather because they're cravenetted! Russian style blouse with side buttons. Entire suit lined in kasha suede. Wine, green, brown, navy. 8-16.

Her Galoshes.......$2
Her Mittens.......65c

$3.95

Child's 2-Pc. Suit

All wool suit with drop seat, zip front and reinforced knee patches. Complete with helmet. Red, blue, green and brown. Sizes from 2 to 6.

Her Galoshes.........$2
Her Mittens.........65c

$3.95

Boys' 1-Pc. Suit

100% wool suit with two-slash pockets and talon fastener. Double knee reinforcements. Maroon, blue or green. 3 to 10.

His Helmet to Match..$1
His Galoshes..........$2
His Mittens 65c

We Copied Them From a Real Russian Cossack's Boots

RED-TOP BOOTS

at About ½ Price

95c

High top rubber boots in black with a deep red band at top. Protect feet and legs! In sizes 8 to 2.

Boys' and Girls' Automatic-Fastened Galoshes. Sizes 8½ to 3.........$2

LINED MITTENS

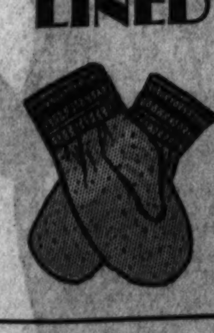

Calfskin! Pigskin!

65c

Have elastic cuff to keep out Jack Frost! Red, blue, green or tan for girls and boys 2 to 14.

Mandel's Individual Shops for Youth—Sixth Floor.

Boy's Laskin Lamb or Tweeduroy

Jackets

$5.95

Tweeduroy! Horsehide Trim

It's made by "Lakeland." Full length talon fastener and slash pockets. Genuine Tweeduroy in brown or grey. Sizes 6 to 20. The leather cap is $1.95.

$9.95

Your Favorite! Laskin Lamb

That rich, brown lamb fur combined with leather, makes this famous Albert Richard jacket! Sizes 6 to 20. The snug leather helmet is $1.95.

Girls All Over Chicago Are Talking About these Grand Values in

Dresses! Coats!

$3.95

Embroidered! Some Smocked!

Silk Frocks

Solids and Prints

With all the details of expensive models! Dresses you'd never dream could be $3.95! Blue, brown, red and green. Sizes 6 to 14.

$8

Values to $13.95! Girls' Wool

Tweed Coats

Some with Berets!

Extra kasha suede lining! Large notch collar! Double-breasted style. Deep pockets, brown or blue. Sizes are from 8 to 14.

$1.95

Hand Finished, Wool

Sweater with Name

Button or slipon style. Have a name embroidered on this sweater free! Red, green, tan, blue. 2-6.

$2.15

Now Baby Has a

Jumper Dress with Blouse

Wool crepe jumper with plaid or candy stripe silk blouse. Red, navy, brown. Sizes from 3 to 6 years.

Mandel's Individual Shops for Youth—Sixth Floor.

Store Closed All Day Today—These Sales for Friday!

MANDEL BROTHERS

a store of youth · a store of fashion · a store of moderate price

Looking for a Grand Gift for a Man? For a Woman?

Here's a Marvelous One Made by the PARKER Pen Co. with All the Genuine Parker Quality!

Give a "PARCO" Pen Set!

A Pencil, Convertible Desk-Pocket Pen, Stand and Ink!

"Parco" Desk Pen Set

Imagine all this for $2.95! A pocket pen that can be converted into a desk pen and used in the special holder. There's a pencil to match and a bottle of ink

$2.95

Mandel's Pens—First Floor—Wabash.

For Less Than $2, a Matched Pen and Pencil of Fine Pearlized Stock!

$1.95 The set

Your Initials Engraved Without Charge

A marvelous pen with a 14 kt. gold, iridium-tipped point! A fine propelling and repelling pencil to match. Made of pearlized stock in green, burgundy, black or grey.

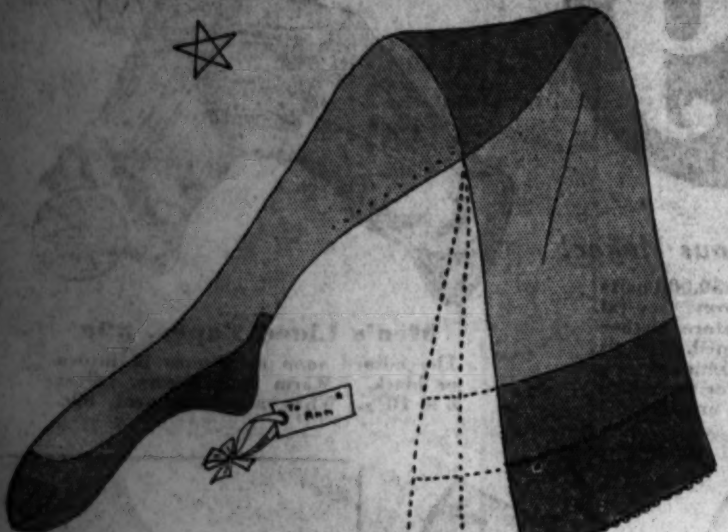

Here's the Gift for All Feminine Names on Your Christmas List

Kayser Hosiery "Fit-All-Top"

Tall, Short or Average Size! They Fit Everyone! at **$1**

Always comfortable and always perfect fitting, because of the special flexible top . . . designed for longer wear by Kayser! It stretches crosswise as well as lengthwise . . . no pulling or garter strain. Choose them in any of the newest shades in chiffon or service weight.

Mandel's Hosiery—First Floor—State.

Here's What We've Done to Make YOUR Christmas Merry!

Real Kid Gloves

Flares, and 2 Clever Styles in 5-Button Mousquetaires . . . . at **$1.95**

Who wouldn't be thrilled to have a pair of these gloves to match exactly or harmonize with a fur coat or newest frock! From one of the finest makers in Glovedom, they have all the earmarks of very expensive types . . . flares and two types of 5-button mousquetaires. They come in black, brown, beige.

Mandel's Gloves—First Floor—State.

Sale! Handkerchiefs

at Prices for Less Than You Would Expect

For Her • "Appenzell" Hand Embroidery

Exquisite quality white Irish linen with 4-corner Appenzell-type embroidery, all beautifully done by hand. Six of these in a gift box would make a perfect gift! **25c** each

For Him • Hand Embroidered Initials

These fine Irish linens have hand rolled edges and hand embroidered initials. Irish thread drawn hemstitched hems, ⅛ and ½ inch wide, and hand finished in Ireland! **25c** each

Mandel's Handkerchiefs—First Floor—State.

Like Pulling a Rabbit Out of a Hat! 2 [spoon]'s of Cold Water and You Have HEAT!

Torridaire Double Heat Pad

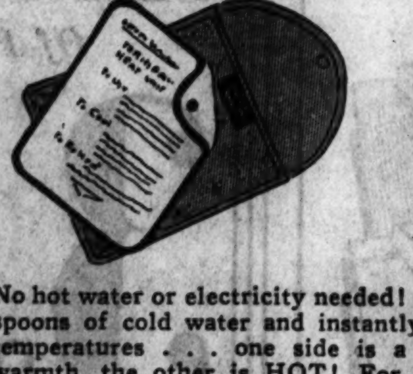

$1

No hot water or electricity needed! Pour in 2 tablespoons of cold water and instantly you have two temperatures . . . one side is a mild, soothing warmth, the other is HOT! For headaches, cold feet, neuritis . . . you can even keep it in your car!

Mandel's Notions—First Floor—State.

Clearance! SUEDE Shoes

1500 Pairs! Every Suede Shoe in Stock Reduced!

$5 and $6.50 Suedes $3.95

Now, for less than $4 you can get good shoes in practically any style and size in all suede and in suede with contrasting trims. Black, brown in sports, street or dressy styles.

$6.50 to $10.50 Suedes $5.95

Oxfords, pumps and even sandals in this season's rusty brown or dull black suede. Reptile, calf or patent trim. A good range of sizes but don't tarry . . . they'll go quickly.

$10.50 to $12.50 Suedes $7.95

Many of our finest Opera pumps included! Formerly as high as $12.50! Graceful French heels! Sports types with smart Boulevard heels. In black or brown suedes!

Delman Suede Shoes Reduced to $14.85

Mandel's Shoes—Fifth Floor—State.

Store Closed All Day Today—These Sales for Friday!

MANDEL'S SUBWAY STORES

FASHION AT A PRICE

Friday! Reductions and New Things Priced Like Reductions!

AFTER-THANKSGIVING SALES!

No School! These Sales for Friday (Store Closed Thursday)

9 A. M. SPECIALS

Quantities Are Limited. No Phone or Mail Orders.

Curtaining at 10c Ea.

Remnants of grenadines, marquisettes, etc. ½-¼ yd. long.

Sale! Men's Hose, 10c

Celanese and rayon or rayon plated. New patterns. 10 to 12.

Above Items, Upper Subway, Wabash.

Women's Hats at 39c

Just 250 felt hats reduced! All types including turbans. Imagine!

Yes! Scarfs at 39c

Lovely chiffons in pastel colors. 36x48 inches. What values!

Costume Jewelry, 10c

Necklaces, earrings and bracelets. Values to 50c! Now at 10c.

Above Items, Upper Subway, State.

Sheer SAND CREPE, Velvet Sleeves

Sizes 38-46! In New Shades

$6.95

A fashion achievement. Snug-fitting hiplines, these frocks fit and flatter almost any feminine figure. Hyacinth, gray, black, blue, green, brown, wine. 38-46.

Lower Subway.

Friday! SAMPLE Coats and

Bankrupt Stock FUR COATS!

$25,000 Worth for $15,000!

The Entire Stock of Edward Spetz 231 W. 29th St. New York City

Quantity	Regular Price	Sale Price
5 Lapin (coney) coats, sizes 14, 16, 18	$59.50	$35.00
10 Sandalwood Caraculs, 16-20, 38	$69.50	$39.50
10 North. Seal (coney), 14-20, 40, 44	$59.50	$39.50
20 North. Seal, trimmed, 14-20, 38, 44	$79.50	$50.00
6 Hudson Seal (muskrat), 15, 16, 17, 18	$165.00	$98.50
11 Hudson Seal, trim'd. 15, 16, 17, 18, 20, 38	$175.00	$98.50
4 Raccoon coats, 16, 18, 20	$165.00	$98.50
4 Jap Weasel coats, 14, 18	$165.00	$98.50
1 Beaver coat, size 18	$185.00	$98.50
1 Otter, squirrel trimmed, size 18	$185.00	$98.50
2 Mole coats, sizes 18 and 38	$165.00	$98.50
3 Amer. Broadtail (lamb), squirrel trim'd.	$145.00	$98.50
19 Hudson Seal, trim'd. 16-20, 38, 40	$225.00	$118.50
18 Hudson Seal, plain, 16-20, 38, 42, 44, 48, 50-52	$195.00	$118.50
1 Black Caracul, Silver Fox trim'd, size 20	$185.00	$118.50
1 Black Persian Broadtail, size 18	$300.00	$139.50
3 Russian Fitch coats	$225.00	$169.50

MINK 1 genuine American mink, regularly $850, size 44, now at only **$495**

Sturdy, Hard Wearing Fabrics!

Men's OVERCOATS

Friday Special!

$9.90

Fleeces! Meltons! Plaidbacks! Herringbones!

Overcoatings, noted for long, hard wear and warmth. Double breasted, half-belt back or beltless.

Tan! Blue! Brown! Mixtures! Oxford Gray!

The most favored shades. Students' and young men's models, too, in this group. See them tomorrow! Sale!

Sizes 32 to 44 in the Group!

Mandel Brothers, Upper Subway Wabash.

Men! Sale! 10,000 SHIRTS! PAJAMAS

Regularly Priced at $1! Now **79c** *All Are Cellophane Wrapped!*

Shirts of Pre-Shrunk Broadcloth

128x68 count, preshrunk broadcloths in white, blue, tan or green collar-attached styles.

Every shirt with ocean pearl buttons, a feature of expensive shirts. Full cut. Sizes 14-17.

Phone Orders Orders filled on 2 or more shirts. *STAte 1500*

Mandel Brothers, Upper Subway, Wabash.

FASHION AT A PRICE

MANDEL'S SUBWAY STORES

FASHION AT A PRICE

Friday! . . . Reductions! . . . and New Things Priced Like Reductions!

AFTER-THANKSGIVING SALES!

No School! These Sales for Friday (Store Closed Thursday)

Manufacturers' Close-out Stocks!

Richly Furred Winter Coats!

250 Regularly $30 and $35 at

$19.75

Lowest Price Yet for Such Coats!

The season's lowest price for coats of this quality and style. Actual $30 and $35 coats, priced tomorrow at $19.75! It's a sensation in value-giving. Plan to be here early and SAVE!

Lavishly Furred DRESS COATS!

Crepey weave woolens in black, brown, wine, green. Lavishly furred collars and cuffs of most desired pelts. Sizes 14 to 42. Such furs as wolf, kit fox, fitch, muskrat, marmot, others.

Superb Raccoon—Collared Coats!

Sports coats of 100% virgin wool twist tweeds in assorted colors. Warm and fashion-correct. For sports, utility or afternoon wear. Sizes 14-44. Hundreds of these coats sold at $35! Imagine!

Even 50 Fur-Lined, Trimmed Coats!

The ideal winter coat. Its heavy fur lining assures the utmost in warmth; its low price the utmost in economy. Assorted fur collars. Sizes 16-44. Don't miss this value of values!

Mandel Brothers, Subway Fashion Center, Lower Subway.

9 A. M. SPECIALS

Quantities Are Limited. No Phone or Mail Orders.

Table Cloths at 50c
54x54 fabricoids in solid colors. Cellophane wrapped. 50c.

Yes! Napkins at 5c
Mercerized white with colored borders. Some are hemstitched.
Above Items, Upper Subway, State

Tots' Wash Suits, 38c
Fast color Oliver Twist suits for the baby boy of 2 to 6. 38c.

Boys' Knickers at 59c
Tweeds, cassimeres in browns, blues, grays. Some all-wool. 6-16.

Boys' Shirts at 24c
Imagine! Blouses, too. Just 500 on sale: Broken sizes, 24c.
Above Items, Upper Subway, Wabash.

"CHENEY" Transparent Velvet Dresses

Plenty of Large Sizes!

$5.95

6 women's styles. Other famous velvets, too, in 6 styles for misses. Velvet has deep, rich pile. Black, brown, wine, green, blue. 14-20, 38-46.

Lower Subway.

Again Friday! Thousands More! Never Such a

SALE of GLOVES

For MEN . . . Women . . . and Children!

89c

Women's Lined Capes, 89c
Fleece-lined one-clasp or slipons for dress or utility wear. Black, brown. Sizes in the group from 6½ to 8½.

From a Famous Maker!

We purchased 50,000 pairs of these gloves several months ago before leather prices skyrocketed. That's why these sensational savings! Gloves for the entire family! Buy and SAVE!

Men's Lined Capes, 89c
Fleece-lined snap or slipons in brown or black. Warm and dressy. Sizes 8 to 10½. What values they are! 89c.

Soft Glaces!

Women's Slipons

$1.15

Plain slip-ons, too. Others with applique, contrast pipings, stitchings. Black, brown, mode, beige. Sizes from 5¾-7½.

What Gloves!

Men's Fur-Lined

$1.69

All-leather gloves with clipped fur linings. For dress or everyday wear. In black or brown shades. Sizes 8½ to 10½.

MEN'S Genuine Pigskin $1.69
Limited quantity. In natural shade. Sizes 7½-10½. No mail, 'phone orders.

MEN'S Unlined Capes 89c
Washable dress capes in black, brown or tan shades. Sizes 7½-10½.

YOUTHS' Lined Capes, 89c
Black, brown fleece lined gloves. Sizes 7½ to 9.

PHONE ORDERS
'Phone and mail orders taken on purchases of $1 or more! State 1500.

Mandel Brothers. Upper Subway, State.

Fleece-Lined!

Children's Mitts

39c

With elastic wrists to keep out the cold. In black, tan, blue, brown, gray or green. Sizes from 2 to 5. Tomorrow at 9!

Lined Capes

For Boys! Girls!

73c

Snap or slip-on styles, all fleeced-lined. In black or brown shades. Sizes 4 to 7. Ordinarily priced at 'way more! 73c.

TAFFETA* DRESSES for Girls 7 to 14!

Velveteens or Silks, Too, at Only

$2.95

With Those New Puff Sleeves!

Lovely little celanese taffetas for holiday occasions. With short puff sleeves, full ruffle or tiered skirts. Red, blue, green. Velveteens, silks, too, in new colors. What values!

Just 50 Winter Coats, $3.95

Fleece coats with Laskinlamb collars; others, plain tailored with hats to match. Sizes 7 to 14. 50 on sale at $5.95.

Other Coats for Girls 7-14, Priced $5.95 to $16.75

Mandel Brothers, Subway Fashion Center, Lower Subway.

*celanese

Tots Laugh at the Cold in

3-Pc. Pastel Sets

Of Chinchilla!

$2.95

Sizes 1 to 3!

Lined jacket, zip leggings, lined helmet. Pink, blue, green. 3-pc. coat sets, with berets, too, in pastels. *Infants' Handmade Gertrudes. Only 38c*

Snow Suits! $2
1-3, fleece. Double breasted, all with helmet. Pink, tan, blue, green, white.

Wool Sets! $1.95
4-pc. Some brushed wool; others brushed inside. Sweater, cap, leggings, mittens. Sizes to 3. Sale!

Tweed Suits $2.95
Tweed snowsuits with drop seat back, zip front. Sizes 2 to 6. Helmets, priced 45c.

BLOOMERS 28c
Girls' rayon bloomers full cut and well made. Shortie styles, sizes 8 to 14. 1200 on sale!

Mandel Brothers, Upper Subway, Wabash.

Sale!

Boys' Shirts of "Pepperell" Fabrics! Now

At Only

59c

—The Popular White Collar Attached styles!
—Plain tans, greens and blue broadcloths, too, included.
—Figured broadcloths, too, in novelty designs. 59c.

Perfect quality and Christmas-wrapped. Junior shirts, 8-12; youths', 12½-14½; button-on blouse, 6-10. Friday.

'Phone and Mail Orders Filled; STAte 1500, Local 33

Upper Subway, Wabash.

Buy for Christmas Gifts!

Silk Chiffon HOSE

Of Perfect Quality!

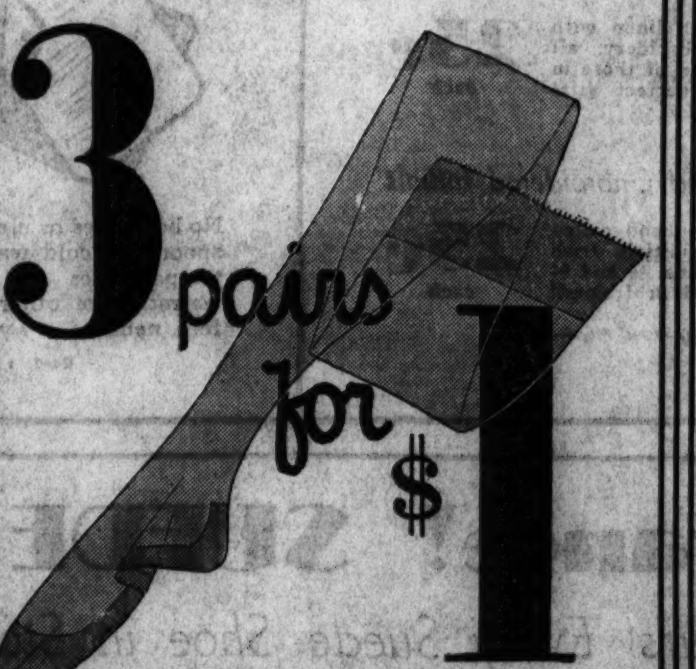

3 pairs for $1

--Picot Tops! -- French Heels!
--Dull Finish! -- Cradle Soles!

These lovely pure-silk, perfect quality hose will make ideal Christmas gifts. Sale! Silk-to-lisle-top SERVICE HOSE, too, at 3 pairs, $1. Newest colors. 8½-10½.

PHONE ORDERS TAKEN

Call STAte 1500, Local 33

Phone and mail orders taken for 3 pairs or more. Expert shoppers will take care of your needs. Friday sale!

Mandel Brothers, Upper Subway, State.

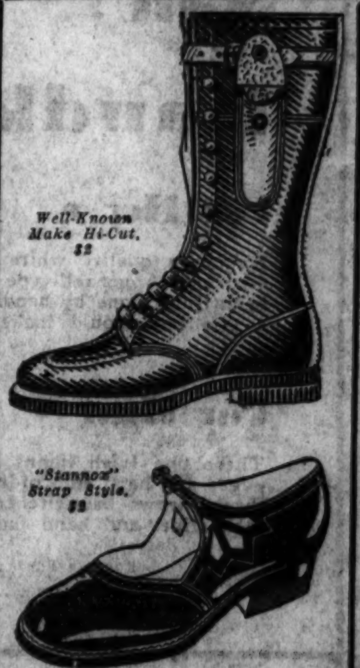

for Boys! Girls!

"Robin Hood" and "Stannox" Shoes! SALE!

Other Makes, Too!

$2

"Stannox," made by makers of "Robin Hoods," in sizes 5½-8, 8½-11, 11½-2. Sizes 6-8 in ankle height.

—Well-made Straps and Oxfords Included at $2.
—Boys' Hi-Cuts, Durable, Long-Wearing! Sizes 1-6.
—79 pairs Junior "Enna Jettick" shoes, too, $2.

'Phone and Mail Orders Filled (on "Stannox" and Hicuts only) State 1500, Local 33

Mandel Brothers, Upper Subway, Wabash.

Chicago Daily Tribune
THE WORLD'S GREATEST NEWSPAPER
THURSDAY, NOVEMBER 24, 1932.

Mark Spinoza Birthday with Two Volumes

Noted Philosopher Born 300 Years Ago.

BY FANNY BUTCHER.

"Blessed Spinoza," by Lewis Browne. [Macmillan.]

"Spinoza, Liberator of God and Man," by Benjamin de Casseres. [Sweetland.]

THREE hundred years ago today in Amsterdam there was born to a pious Jewish father and a not too robust mother a boy who was destined to live in the history of the world not for his deeds but for his thoughts, to live in the world of his day to suffer from his inherited piety [and the revolt which it engendered in him], and to die long before his allotted three score years and ten from his inherited tendency to tuberculosis.

SPINOZA.

Benedictus Spinoza he was, his first name, Baruch, Latinized after the fashion of the time. And in a peculiarly real way he was "benedictus," "blessed," in the truest way that man can be blessed, in being at one with himself. In a preface to "Blessed Spinoza," Lewis Browne says: "The man was integrated, never lunging frenziedly to lay hold of some abstinence and then falling back in hysterical despair. He was secure in goodness, serene in his joy of life, because he let reason guide his steps."

Because one of man's primary urges is his necessity to be integrated, to understand himself, his God [in whatever form God is manifest to him, either in religion, or abstraction, or science, or however], to understand his own personal universe as well as the larger cosmos of mankind, the men of history who have made excursions into those unexplored wildernesses, who have formulated for themselves and for mankind a philosophy of life, have lived and will live in the hearts of man no matter how much they were reviled and tortured during their own ephemeral days upon the earth. Of that bright band Spizona is one. To many he is the greatest of modern philosophers. Einstein, the greatest living mathematician, for one, believes him so to be.

But so uneventful in the physically experimental sense of the word was the life of Spinoza that there existed, until Lewis Browne published his "Blessed Spizona" the other day, but two biographies of him, one written in 1705 by John Colerus, minister of the Lutheran church in The Hague, and the other published in 1719, attributed to Jean Maximilian Lucas. Volumes have been written about the philosophy of Spinoza, in corroboration or in disagreement or in argument, but Lewis Browne, who wrote "That Man Heine" and "This Believing World" and "Stranger Than Fiction," a history of the Jews, is the first modern to write a comprehensive life of the man Spinoza.

The first chapters of "Blessed Spinoza" might be a part of "Stranger Than Fiction," for they are a vivid, exciting picture of the torturous life of the Jews in Spain, and Portugal, and Holland, wandering only in the sense that they were never allowed to take root, rather than in any passion for nomadic social life.

Mr. Browne finds his hero a natural flower of the air plant life of the Jews of his age, an exotic bloom of the civilization of the seventeenth century. The author is concerned with Spinoza the man more than with Spinoza the philosopher, although there is in the book an intepretation of the philosophical treatises which ironically never bore Spinoza's name until he had died to make it possible.

Of a quite different type is "Spinoza, Liberator of God and Man," by Benjamin de Casseres. The facts of the life of Spinoza are disposed of very briefly in a foreword which ends with this sentence: "The Samuel de Casseres mentioned in this book married the youngest sister of Spinoza, Miriam. Of that marriage I am a direct descendant. The blood of Spinoza is in me, as I am his nephew by nine removes."

The name of Benjamin de Casseres has always been associated with literary polemics and his admirers—as well as those who do not bow to him—will not be disappointed in his fiery exposition of his forebear's philosophy. "It is said," reads the opening paragraph of chapter III., "that Christ—like all saviors—came to redeem man. Spinoza was born for a far greater purpose. He came to redeem God." With which bombshell to shatter the complacency of his readers [who haven't been previously shaken out of their lethargy by chapter I. on "The Eternal Odyssey" and chapter II. on "The Mind of an Absolutist"], he explains how Spinoza changed the current concept of God to one of "an omnipresent infinite universality."

Three other books inspired by the Spinoza tercentenary are in existence, but they have not come to my desk, so I can merely pass on their titles without comment. They are "Spinoza the Biosopher," by Frederick Kettner [Roerich Museum Press]; "Spinoza," by Abraham Wolfson [Modern Classics, Inc.], and "Spinoza and Buddha," by Dr. S. M. Melamed [University of Chicago Press].

* *

Concert Series.

The American artists committee of the Illinois Federation of Music clubs will meet tomorrow morning at 11 o'clock at the Stevens hotel to complete arrangements for a series of American artists' concerts to be given on Sunday evenings at the Stevens hotel.

This Slapstick Has Speed and Adept Players

"YOU SAID A MOUTHFUL."
Produced by First National.
Directed by William B. Dover.
Presented at the Roosevelt theater.

THE CAST.

Joe Holt	Joe E. Brown
Alice Brandon	Ginger Rogers
Ed Dover	Preston S. Foster
Cora	Sheila Terry
Sam	Farina
Joe Holt	Guinn Williams
Harry Daniels	Harry Gribbon
Armstrong	Oscar Apfel
Dr. Vorse	Edwin Maxwell
Tom Brandon	Walter Walker
Colby	William Burress
Holt's manager	Frank Hagney
Jones	Selmer Jackson
Armstrong's secretary	Mia Marvin
Announcer	Harry Seymour
Messenger	James Eagles
Elliott	Arthur S. Byron
Bookkeeper	Anthony Lord
Office manager	Bert Morehouse

By Mae Tinée.

Good Morning!

If Mr. Brown's seal yowl, which he uses profusely in this number, doesn't put you in the mental state of the unregenerated gentleman who "wishes you was dead, you rascal, you!" "You Said a Mouthful" will quite likely meet with your lazy approval.

It's slapstick comedy. There's no sense to the story. If what happens on the screen could happen in real life, then indeed we were a race of morons. Be that as it may—the action is fast and often ludicrous and the players adept. And there's just enough suspense to keep your interest in the nutty piece keyed up.

The tale is built around the old "mistaken identity" plot. Edward Everett Norton had a story on its order in "The Aviator." He was clasped to the bosom of the populace as an ace flyer when, in reality, the mere thought of altitude made him ill.

Mr. Brown, as Joe Holt who cannot swim, is mistaken for a Joe Holt who CAN, and is slated to enter a Catalina bay marathon. . . .

At the start of the story you see the wide mouthed hero as a shipping clerk of inventive mind. He is the laughing stock and joke butt of his fellow workers in the rubber factory where he labors and invents.

News of a legacy carries him to California. Here he finds himself saddled with a small colored lad and—we refer you to the picture.

There is considerable humor in scenes where Mr. Brown, posing a la Rodin's "The Thinker," is heard thinking a la Miss Shearer et al. in "The Strange Interlude." Otherwise lines are seldom funny. The star's grimaces and that other thing I spoke of are the film's main drawbacks. Some day, perhaps, we shall again be permitted to see and hear Mr. Brown tell the story of "The Little Mousie." Then, once more, we shall be convinced that Joe E. is a great comedian, and laugh and laugh and laugh at him.

I hope you have a delightful Thanksgiving day!

See you soon!

Alexandra Carlisle Has a Heart Attack; Takes Rest from Stage

New York, Nov. 23.—[Special.]—Alexandra Carlisle, who recently resumed her stage career on Broadway in "Criminal at Large" after an absence of ten years, is ill at her apartment in the Hotel Plaza, and accordingly was unable to appear in the performance tonight at the Belasco theater.

At the theater it was said that Miss Carlisle had suffered a "slight heart attack" earlier in the day, and that it was not definitely known she could resume her rôle. Tonight her condition was reported to be improving.

Until Miss Carlisle recovers Katherine Wilson, who has been playing the only other feminine part in "Criminal at Large," will take over the rôle. Substituting for Miss Wilson is Katherine Krug, wife of Ashton Stevens of Chicago.

Recently Miss Carlisle was the recipient of a gold medal from the American Academy of Arts and Letters for "good diction on the stage." In private life Miss Carlisle is the wife of J. Elliott Jenkins of Chicago.

* *

Prairie Club Will Take 1,000th Hike on Saturday

The 1,000th Saturday afternoon hike of the Prairie club will be held Saturday afternoon. A record crowd is expected to observe the occasion. The hikers will leave from the Union station at 1:23 p. m. The walk will be through the forest preserves, and Capt. Charles G. Sauers, superintendent of the district, will give the hikers a talk regarding the preserves. The public is invited.

Film Time Table

Feature pictures are scheduled as follows at first run houses today:

APOLLO—P. M.: 2:30, 8:30.
CASTLE—A. M.: 10:20, 11:40. P. M.: 1, 2:20, 3:40, 5, 6:20, 7:45, 9:10, 10:40.
CHICAGO—A. M.: 11:40. P. M.: 2:15, 5:05, 7:50, 10:35.
ORIENTAL—P. M.: 12:05, 2:45, 5:20, 8:10, 10:45.
McVICKERS—A. M.: 11. P. M.: 12:55, 2:50, 4:45, 6:40, 8:25, 10:30.
PALACE—A. M.: 11. P. M.: 1:53, 4:46, 7:39, 10:32.
ROOSEVELT—A. M.: 11:20. P. M.: 1:15, 3:10, 5:05, 6:55, 8:50, 10:45.
STATE-LAKE—A. M.: 11. P. M.: 2:07, 5:14, 8:21, 11:28.
UNITED ARTISTS—A. M.: 11:40. P. M.: 1:45, 3:55, 6:05, 8:15, 10:25.

Bachelors and Benedicts Hold Annual Ball

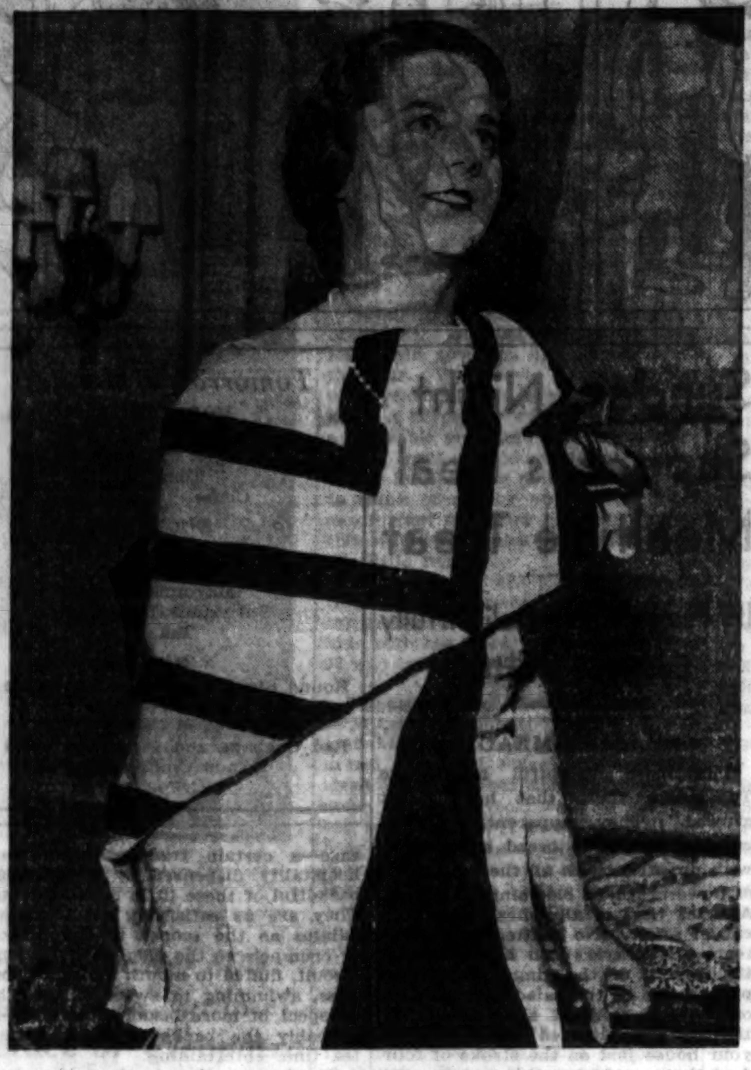

MRS. FREDERIC McLAUGHLIN II.

MR. AND MRS. W. IRVING OSBORNE JR.

[TRIBUNE Photos.]

MINUTE MYSTERY — CAN YOU SOLVE IT? BY H. A. RIPLEY

Copyright: 1932: By Hero Syndicate, Inc.

Dr. Fordney is professor of criminology at a famous university. His advice is often sought by the police of many cities when confronted with particularly baffling cases. This problem has been taken from his casebook covering hundreds of criminal investigations.

Try you wits on it! It takes but ONE MINUTE to read! Every fact and every clew necessary to its solution are in the story itself—and there is only one answer. How good a detective are you?

THANKSGIVING DAY TRAGEDY.

Members of the Nob Hill Country club were unmindful of the blustering wind heralding the approach of real winter as they danced in the brightly lighted ballroom. Prof. Fordney, as Inspector Kelley's guest, was winding up a happy Thanksgiving. He was waltzing with Mrs. Kelley when the shot was fired.

Asking every one to remain in the room, he and Kelley rushed across the hall to a parlor where they found Cedric Seymour shot dead. Engrossed in their examination, they were unaware of Jack Cartwright standing in the doorway between the parlor and the conservatory.

His long, carefully brushed, fine blond hair accentuated the coldness of his steel blue eyes which at the moment were calmly surveying the scene before him. His right hand was thrust into the trouser pocket of wel' tailored evening clothes; his left held a long, amber holder with just the stub of a cigaret in it.

"What's all the row?" he inquired. "Old man Seymour bump himself off?"

Steadily regarding the fine, virile, handsome figure, Fordney resented the flippant manner.

Half an hour later a check had satisfactorily accounted for all the servants and guests. All except Cartwright who said he'd been out on the terrace smoking when he heard the shot and came in through the French windows of the conservatory. The fact that he couldn't prove his alibi failed to disturb his composure. His assurance was badly shaken, however, when Kelley, after a word with Fordney, led him away.

WHY WERE THEY SUSPICIOUS OF HIM?

[Solution on page 49.]

* *

U. of C. Club Dance.

Phi Beta Delta club, University of Chicago, will hold an informal dance Saturday evening at the Stevens hotel. Miss Betty Steere of 5717 Blackstone avenue is chairman.

Polling Place

HOLIDAYS make no NEVER MIND In our CONTEST. SUNDAYS EITHER. So—"The BETTER The Day, the better the DEED," we HOPE you say, And will EAGERLY AWAIT your BALLOT, clipped this THANKSGIVING DAY!

Greta Garbo	1,113	Jean Harlow	278
Joan Crawford	933	Marlene Dietrich	211
Barbara Stanwyck	594	Irene Dunne	147
Constance Bennett	397	Kay Francis	142
Norma Shearer	284	Janet Gaynor	126

"FIRST LADY OF THE MOVIES" BALLOT

MAIL THIS TO MAE TINEE TODAY!
Chicago Tribune, Tribune Tower, Chicago, Ill.

My favorite woman screen player is.................................

My name.................................

City .... State ....

NOTE: Paste this on a 1c post card if you wish! For complete details see the Sunday Roto Section.

Bachelors and Benedicts Hold Annual Dance

Informality Is the Rule at Gay Affair.

BY JUDITH CASS.

The Bachelors and Benedicts' ball, traditionally the most important party of the season to the 500 young members of society who receive the coveted invitations to it each year, got under way around midnight last night in the Gold room of the Congress hotel.

Probably because parties seem to be more enjoyable since the vogue for simplicity and informality has replaced the more luxurious entertainments of a few years ago, or possibly because the Bachelors and Benedicts omitted their annual party last year, last night's affair bore every indication of becoming an exceedingly gay party before breakfast was to be served in the small hours of the morning.

Tall Palms Mark Entrance.

The familiar Gold room, in which so many of these balls have been held, was minus the decorations that embellished it in other years, but the rococo gold and marble of the walls nevertheless made a lovely setting for the dancing couples. The balcony railing was lined with laurel wreaths and the entrance to the ballroom was marked off by two tall palm trees. The supper tables, placed around the dance floor and on the balcony, had a spray of palm leaves and a small bouquet of yellow asters and baby chrysanthemums as their only ornamentation.

The receiving line, composed of the wives of the benedicts on the ball committee, stood at the entrance of the ballroom. The young women, each of whom wore a corsage of two orchids tied with red and yellow ribbons—the Bachelors and Benedicts colors—included Mrs. Wesley M. Dixon, Mrs. William B. McIlvaine Jr., Mrs. Dexter Cummings, Mrs. W. Paul McBride, Mrs. Luther S. Hammond Jr., Mrs. W. Irving Osborne Jr., Mrs. Robert S. Pirie, Mrs. Frederic McLaughlin II., and Mrs. Edison Dick, whose husband is chairman of the committee this year.

Mrs. Osborne in White Crepe.

Mrs. Osborne, a debutante of two seasons ago, was the only member of the receiving line who had not attended a Bachelors and Benedicts' ball before. Debutantes are never invited to the balls and there was no ball for the second year girls of last winter. Mrs. Osborne wore a simply made gown of rough white crêpe with a waist length jacket with sable bands on the short sleeves.

Others who took their places early in the receiving line were Mrs. Pirie, wearing a blue wool dress with brown fur trimming, and Mrs. Hammond, who was in a chartreuse crinkly crêpe; Mrs. McLaughlin, whose white satin gown had a black velvet trimming on the bodice and a center panel of velvet down the skirt; Mrs. Dick, who wore a pale pink crêpe dress with a harness neckline outlined in diamente, and Mrs. McBride, who wore a salmon pink crêpe gown with tiny puffed sleeves.

Debutantes of the last two seasons who were present included Miss Florence Carr, Miss Betty Brown, Miss Paula Uihlein, Miss Cornelia Fairbanks, Miss Helen and Miss Eleanor McCormick, Miss Louise Neff, Miss Geraldine Swift, and Miss Margaret Chapman. Several of these girls and escorts came to the ball from a dinner given by Miss Chapman at the residence of her parents, Mr. and Mrs. John Adams Chapman.

Mrs. Peabody Wears Black Velvet.

Some of the guests who arrived before midnight were Mr. and Mrs. Howard Peabody, the latter wearing a black velvet gown with an ermine wrap; Mr. and Mrs. Allan Kempe, Mr. and Mrs. Lithgow Mitchell, Mr. and Mrs. W. Press Hodgkins, who gave a dinner party for 20 guests before the ball; Mr. and Mrs. Wesley M. Dixon, Mr. and Mrs. Dexter Cummings, Mr. and Mrs. Charles R. Lindsay III., Mr. and Mrs. John P. Wilson Jr., Mr. and Mrs. William D. Cox, Miss Louise Brewer, Miss Janet Fairbank, Mr. and Mrs. Joseph N. Field II., Mr. and Mrs. Ira L. Couch, Mr. and Mrs. Louis E. Laflin Jr., Mr. and Mrs. Waldo M. Allen, Mr. and Mrs. John T. Pirie Jr., Mr. and Mrs. John H. Hamline, Mr. and Mrs. Charles Hines, Mr. and Mrs. Robert J. Dunham Jr., Mr. and Mrs. Louis A. Ferguson Jr., Mr. and Mrs. Phelps Kelley, Mr. and Mrs. Stanley Zaring, Mr. and Mrs. Walter Crawford, Mr. and Mrs. Solomon B. Smith, Mr. and Mrs. Carroll H. Sudler, Mr. and Mrs. Leonard Prince, Mr. and Mrs. Ezra J. Warner Jr., and Mr. and Mrs. James Otis.

The bachelors on the ball committee this year are Joseph C. Belden Jr., Ralph N. Isham, Malcolm Stevenson, Gardner Brown, Donald R. McLennan Jr., John Simpson, and A. Watson Armour III. Proceeds of this year's party over the ball's expenses will be turned over to a relief organization.

* *

Scholarship Cup.

Urbana, Ill., Nov. 23.—J. N. Rodeheaver, 3032 Washington boulevard, Chicago, has been awarded a cup for excellence in scholarship by Alpha Chi Sigma, professional chemistry fraternity at the University of Illinois.

Four Exhibits Get Attention of Art Groups

BY ELEANOR JEWETT.

There are four "little" art exhibitions of interest this week. John Groth, a young Chicago artist, has one of the cleverest of them in the O'Brien galleries, 673 North Michigan avenue. He shows etchings and drawings, some in black and white and others in color. He is a satirical humanist and he spits types on the point of his pencil as smoothly as the chefs of several generations ago spitted fowl before the roasting fire.

John Groth has fire, too, as well as spit. The fire is his remarkable ability to caricature. There they turn! the men and women of the streets as he sees them. It is a capital parade.

The studio gallery, Increase Robinson director, Diana Court building, is submitting a diversified exhibit. Caroline Durieux offers a group of lithographs depicting with a biting humor and a chiseled manner the people of Mexico in their churches, cafés, and streets. Her work is as hard as nails and as competent.

Far different are the lithographs and figure drawings by Francisco Miguel. These are gentle, poetic, and reflective. They are intensely personal. An almost pre-Raphaelite atmosphere bathes the figures and heads. The landscapes have the sweet curves and silent distances of a Perugino painting.

This exhibit is completed by the presence of work representative of the Milwaukee Layton Art school. It is vigorous, fresh work, young in feeling. Richard Jansen is the most talented of these artists. Much of his work is delightful.

Dr. Max Thorek has an exhibit in the Kroch galleries of a number of brilliant camera studies. There are portraits, bits of architecture, landscapes, figure studies, and various glimpses of swans, monkeys, and dogs among the prints. The photography is unusually fine. Dr. Thorek is noted for the quality and texture of his work.

The Chicago Woman's club offers the twentieth annual exhibition by members of the Chicago Society of Miniature Painters, possibly the most exquisite exhibit to be seen this winter. Miniature painting is the finest of the intimate arts and the miniatures on view carry out the assertion. "Katherine Cornell" by Carolyn D. Tyler is but one of the several irresistible tiny paintings which would be of interest in any company.

The exhibitions will continue through the month.

George Luks Wins $2,000 Clark Prize for Painting

Washington, D. C., Nov. 23.—(AP)—George Luks, New York artist, has been awarded the William A. Clark first prize of $2,000 and the Corcoran gold medal for his painting, "Woman with Black Cat," entered in the Corcoran Gallery of Art 13th biennial exhibition of contemporary American oil paintings, which opens Dec. 4. Second prize of $1,500 and the Corcoran silver medal were given to John R. Grabach of Irvington, N. J., for his painting, "Spring Planting." The awards were made by a jury of art critics headed by Gifford Beal of New York. The prizes were established under a $100,000 endowment by the late Senator Clark of Montana.

Society to Enjoy Thanksgiving at Numerous Family Gatherings

William Warren Dixons Will Entertain Large Group of Relatives at Evening Feast; Other Parties.

SOCIETY will give thanks for having warm homes and plenty of turkey today just as sincerely and in as heartfelt a manner as thanks for similar things will be given in more humble surroundings, for this year, more than ever, every one is thankful to have the simple necessities that make existence comfortable. Thanksgiving is a day for family gatherings and in most families as many members of the family—young and old—as are within reach will meet at the residence of one of the number for evening dinner.

Some of the largest of Chicago's society families have been decreased by marriages and removals from the city so that only a few will sit down at a table that only a few years ago had to be enlarged to its utmost length to take care of all the family. Such a one is the Logan family, for this evening only the Frank G. Logans and one of their sons, Stuart, and his wife will dine together at the Stuart Logans' residence, 2344 Lincoln Park West. All the other sons and their families and the daughter, Mrs. Charles A Munroe, and her family, are in the east, and Stuart Logan's two unmarried daughters, Shirley and Loraine, are at school in Aiken, S. C., but the whole family hopes to assemble here for Christmas with the senior Logans.

Dixon Clan to Hold Dinner.

The Dixon clan will meet for a 6 o'clock feast this evening at the residence of the William Warren Dixons of 1515 State parkway. There will be about thirty-six at this family party, including George Dixon and his daughter, Mrs. Stanley Zaring, Mr. Zaring, George W. Jr., the Paul Walkers, the Walter E. Faithorns, the Homer L. Dixons, the Wesley M. Dixons, the Alan C. Dixons, Mr. and Mrs. Arthur Dixon III., and Mr. and Mrs. Wilton B. Martin, and all the younger members of the families.

Mrs. John Jay Borland will have nine members of her family with her for dinner tonight at her apartment, 2450 Lake View avenue. Her guests will include the Chauncey B. Borlands and their daughters, the Misses Harriet and Beatrice Borland, and the Bruce Borlands.

The Arthur Meekers will have with them today at their residence, 1100 Lake Shore drive, their son-in-law and daughter, Mr. and Mrs. Ambrose C. Cramer, Mr. Meeker's sisters, Mrs. David S. Cook and Mrs. James R. Walker, Mr. Walker and their son, Wirt Walker and his little son, Wirt Jr., Mr. Meeker's sister-in-law, Mrs. George W. Meeker, and her son-in-law and daughter, the James B. Forgans.

Mrs. Patrick A. Valentine has been ill with bronchitis for a week so she will not be able to have any of her family with her today. The Philip D. Armours and the junior Patrick A. Valentines and their youngsters will be with the Lester Armours in Lake Forest, but I know they all will be thinking of Mrs. Valentine and wishing they were with her, no matter what a jolly time they may have, for she is a greatly loved mother and grandmother.

Mrs. Edward F. Swift of 1550 State parkway will have with her only the members of her immediate family today and not all of those, either, for her son-in-law and daughter, Mr. and Mrs. Huntington B. Henry, left yesterday to spend the holiday with their younger daughter, Annie May, at the Concord academy. With Mrs. Swift will be the Huntington Henry's elder daughter, Mrs. Gordon P. Kelley, and her husband and Mrs. Swift's two sons, Edward F. Jr. and T. Philip and the latter's wife and children.

The Alden B. Swifts of 209 Lake Shore drive are to have Mrs. Swift's mother, Mrs. William C. Niblack, and

[Continued on page 35, column 1.]

A Job a Day

Every little improvement we make in our home right now helps us—and the other fellow, too.

It is all very well to talk about using your attic space, but you have to install ways and means of easy access to it if the area overhead is to be of any real service. And even if one has attic stairs they are often so narrow and cramped that they are actually dangerous, or they take up so much good floor space that one considers converting that space into closet usefulness. Disappearing stairs, installed in the ceiling of a hall or bedroom, provide excellent attic access when wanted. Otherwise they are deftly concealed from view by a panel.

LOUISE BARGELT.

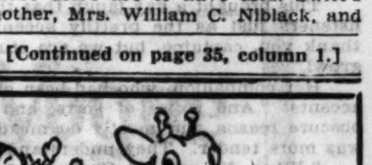

Sears

Christmas Parade

FOR THE KIDDIES

Starts Today—Also Friday and Saturday

A ROLLICKING, gorgeous parade . . grinning giant-toys, marvelous floats, a thrilling band! Old King Cole will be there with his fiddlers, Humpty-Dumpty, Goosey-Gander—and jolly old Santa Claus himself. Wherever you live—the children won't have to go far to see the wonderful Sears parade march by!

Today—Thursday, November 24th
Starts at 10 A. M.

Start at 59th and Western. West to California. South to 67th St. East to Western Ave. North to 59th St. East to Damen Ave. South to 63d St. East to Ashland Ave. South to 67th St. East to Halsted St. North to 59th St. East to Wallace St. East to Stony Island Ave. South to 71st St. East to Jeffery Ave. South to 79th St. West to Cottage Grove Ave. and disband.

Friday, November 25th
Starts at 10 A. M.

Start at Central Park Ave. at Garfield Park. South to Central Park Ave. to Arthington St. East to Homan Ave. North to Harrison. Harrison east to California Ave. North to Madison. West to Kedzie. North to Chicago Ave. West to Hamlin. South to Maypole. West to Crawford. South to Harrison. East to Homan. South to Arthington.

Saturday, November 26th
Starts at 10 A. M.

STATE ST. PARADE OF THE TOYS. Sears parade will be there, too . . . up and down the world's most famous thoroughfare. Start at Wacker drive and State, south to Harrison and back to Wacker Drive and State.

Saturday Afternoon
Starts at 2:00 P. M.

Start at Ravenswood and Lawrence Ave., West to Damen Ave., North on Damen to Berwyn Ave., East to Ashland Ave., South to Montrose Ave., West to Lincoln Ave., North to Lawrence Ave., West to the river and disband.

Sears

SEARS, ROEBUCK AND CO.

NORTH — 1900 Lawrence Ave. at Winchester Ave.
WEST — Homan Ave. at Arthington St.
STATE-LOOP — State-Van Buren and Congress Sts.
SOUTHWEST — Western Avenue at 62nd Street
SOUTH — East 79th St. at Kenwood
BECKER-RYAN & CO. — Halsted at 63rd Street

BARTER AND SAIL

By HENRY C. ROWLAND

SYNOPSIS.

Roberta Millbank runs away from a pair of gloomy relatives. Peter Cavan, trusted employe in her father's bank, until it failed and her father died, offers to drive her to her old school to apply for a job as athletic instructress. They stop at a lake on an abandoned farm. The sole occupant of the farm, Capt. Henry White, owner of a four-master, tied up through lack of business, offers them shelter from a storm. The captain also offers a billet for the night to a young motorcyclist, Adam Eden, an unemployed engineer. The captain shows the three strangers a page from a diary, given to him by a French captain named Mordecai, giving incomplete instructions for finding buried treasure. He is expecting some one who possesses the next page of the diary, which will complete the instructions.

INSTALLMENT IV.
TWO QUEENS.

The light thundershower had passed on its way, and the night was still and fragrant with the air refreshed. The kitchen door that gave on the farmyard was open, but the screen one closed. Through this there came no sound except the chirping of insects and now and then the false and eerie laughter of the loon on the lake. There was also the closer clatter of an old car climbing the hill on second speed, but this vibration passed unnoticed until the jangling whirr abruptly ceased.

"Somebody else fetched up here," said the captain. He rose and went to the door and looked out. "Never rains but it pours . . . and the country needs a lot of the right sort of liquidation."

"To thaw out its frozen assets," Peter agreed.

A sweet lilting voice called from the soft darkness: "Allo . . . Allo! Does Captaine White live here?"

"Trying hard to. That's me. Drive in."

A pair of dim headlights became dimmer as the starter whined, then seemed to peer uncertainly into the yard as the engine sputtered and the car turned in. The others had risen to look out curiously. The vehicle en-

The door opened and two skirted figures came in.

tering was one of the square little black boxes on wheels still in circulation to the credit of its maker and the curses of everybody else. It stopped with a jerk, the door flapped open and two skirted figures emerged.

"Come in, ladies," said the captain, hospitably. "Supper's over, but there's still enough to weather out the night."

This brought a gay laugh that thrilled its way into the sensibilities of the listeners just as the prettily accented hail from the road had done. "O, thank you, captaine, but we are stuffed full of beeg hot dogs, so I can only growl."

Her companion, who had been at the wheel, said in pronounced Anglican accents: "And coffee of sorts, and alleged apple tart called pie for some obscure reason, but mostly dogmeat. I've eaten Chow dog in China, but it was more tender. They understand it better, there."

"When did you eat Chow dog, young lady?" asked the captain, looking at her keenly.

"When I was in China . . . and I'm not so young and lots of people claim I'm not a lady. . . ."

The gay laughing voice interrupted: "She is born one, but has been trying to get over it, captaine. She is Lady . . ."

"Bird," interrupted the other.

". . . and I am A. Mordecai. What does that say to you, sir?"

"A great deal. Come in."

He held back the screen door. They entered, when the glow from the big Rochester oil lamp showed two young women who might have been exhibits in a beauty contest to determine two important decisions. One would have been the rival claims of blonde coloring of the high latitudes and the dark rich ones of those nearer the equator. The other might have influenced a delicate decision as to whether or not a pure Nordic type of feminine desirability of thirty years could hold her own with a Mediterranean one of ten years less.

Capt. Hiram White and his guests were not given much time to weigh these relative values. The dark girl's lively eyes made a quick inventory of the room and fastened on the page of the diary with its numbered corner, lying on the table.

"O capitaine," she cried, "but you are letting the cat out of the sack."

"Half out," Capt. Hiram corrected. "I began to think the other half was drowned."

"I am late to our rendezvous. We have some trouble in Quebec because a man sell us a car he does not own." She indicated her beautiful and more mature companion: "I mus' present my dear friend, Lady——"

"Bird," cut in the athletic blonde beauty. "Ladybird, let's say. We're partners on the jolly old treasure hunt, if any."

"'If' is right," said the captain. "What about Mr. Anatole Mordecai?"

"My dear grandpapa is dead," said the dark girl, so I come."

"And the French naval officer? Your father, at a guess."

"Killed in the war, capitaine. And grandpere had lost all of his fortune. Not long ago a bank forced his safe deposit box. He had paid in advance, but the rent ran out. They found my address and the papers were forwarded to me in England, where I was selling dress models for a great lady, who runs a shop in Bond street."

"My aunt," said Ladybird. Adam looked at her, and asked:

"Was that exact, my lady, or an expletive?"

"Both." She scanned him over coolly. "Who are you, my good egg?"

"To quote yourself, I am neither so good nor yet an egg. I am an engineer . . . or was."

"I see. Just another tramp . . ."

The captain rapped impatiently. "Let's get to the meat of this. Did your grandfather ever tell you anything about me and the latitude bearing, Miss Mordecai?"

"My name is Arlette. No. There was nothing of value among the papers sent me, but on the back of the page from the diary there are some directions, and your address here. That is why we have come."

"The half of it," said Ladybird. "Anything in that jug?"

Adam rose, rinsed a glass, filled it with the beverage and handed it to her with a bow. "Dust in your eye, engineer," she said, and drank.

The captain was drumming on the table with his strong fingers, meditating. He looked at Arlette, for whom Peter had placed a chair, and said:

"Best have a showdown, hadn't we?"

She seemed to hesitate, and Peter proposed: "What if the rest of us step out and take the air?"

"All but me," said Ladybird. "I'm in on this, because I found the stake to get us over here. My last asset."

"Lucky it wasn't frozen," Adam said, and moved toward the door.

Roberta, Peter and Adam went out. The engineer sighed and said: "Two queens. One of 'em a queen bee, with her sting nice and handy."

"Ladybird is the real thing," Roberta stated. "Beautiful and hard, like a crown jewel. I wonder what it's all about?"

"It might be anything," said Peter, "but I'd say that it was a break. Let's walk down the road a hitch. It's dryer."

"And Ladybird," said Adam, "will be looking out to see we're not eavesdropping, though all we'd get would be an earful of rainwater." He inspected the tag on the girl's battered little car. "Got out of the calaboose and borrowed another Canadian can. That Ladybird is different. She flies away from home."

[Copyright: 1932: By Henry C. Rowland.]

[Continued tomorrow.]

DORIS BLAKE ANSWERS

Just Laugh About It.

"Dear Miss Blake: My friend is forever running into me when he's with another girl. How can I hold him? SWEET SIXTEEN."

Don't fuss about his other girl friends.

Write Your Apology.

"Dear Miss Blake: I had a quarrel with the girl I like. I've wanted to apologize, but she always says, 'O, please don't bother me.' What can I do. M."

You might put the apology in writing. It might work better that way.

BEAUTY ANSWERS

BY ANTOINETTE DONNELLY

GERTRUDE: PROPER MESSAGE and exercise will reduce thick ankles. I'd like to have you send a self-addressed, stamped envelope for my exercise and massage pamphlet.

E. N.: INSTEAD OF VINEGAR as an astringent I recommend witch-hazel. A few drops of benzoin in your last rinsing water helps to reduce enlarged pores.

B. B.: SHAVE THE SOAP AND dissolve it in hot water. Boil until it is reduced to a liquid shampoo.

GASOLINE ALLEY—WITHOUT THEIR HOST

There's Time to Make Gifts for Christmas

Shops Offer Instructions in Best Methods.

BY RHEA SEEGER.

You wouldn't believe all the things knowing instructors are eagerly waiting to tell you about fascinating new ways of spending your evenings around the home fires this winter. So you had better get busy and start on a shopping tour of discovery.

For instance . . . one shop turns over almost an entire floor for the higher education of knitters, lampshade makers, crocheters, and hook-rug workers. If you aren't so sure of what you want to do you can stick around until an expert guide and counselor starts you knitting and purling, to say nothing of showing you the best methods of dropping stitches and adding some others, which is undoubtedly the best sleight of hand performance any amateur stitch counter can hope to master.

It isn't a bit too late to plan and finish some new lampshade ideas for Christmas . . . in all the various department stores you'll find plenty of material, plenty of free instruction (after you buy your own materials in the section), plenty of enthusiasm, as well as congenial company, all busily pinning and sewing and cutting till the shades are finished.

There are some new yarn shades that are easy to make and twice as effective as plain parchment affairs . . . a flat tinted parchment is used as a base, and over this background you string your yarn in diamond patterns, in squares and lattice work designs, or simply fasten the separate strands of yarn at the top and let them hang down to the lower edge, where they can be bound with a narrow band and the ends left to serve as a colorful fringe.

The great indoor winter recreation of Afghan making has been revived. No one seems to know where, how, and why the name afghan, but the fun is there. Old patterns are used together with rather modernistic new designs, but the quaint block patterns that are more than a century old are still the favorites. The best trick of an afghan is that it can be knit or crocheted in sections or blocks. You can handle these easily, but the final test comes when you assemble the things. Unless you are accustomed to the huge spread of a dozen or more sections the finished cover is a huge and disconcerting thing to work with.

If you are the type who can wield a needle and a bit of tapestry beside a fireplace, with a graceful medieval flair and splendor, you can trot down to the stores and buy lovely chair seats, bell ropes, cushions, fireside seat covers, and screens all printed in soft muted colors that are copied from age old tapestries in museums.

An expert instructor will assist you with the intricate matching of yarns, the right stitches, and with lots of encouragement when the spirit lags and the piece you selected in your first enthusiasm seems to be enormous and without end.

Cheerful hooked rugs can be made by your own fair fingers, bright cabbage roses, sunny yellow tulips, magenta lilies, and other floral pieces that are only found in these gay rugs can be copied. You can also learn how to make the funny figures of wide skirted ladies and high hatted courtly gentlemen, and huge, dozing St. Bernard dogs, and sailing sloops with extraordinarily white sails, and English cottages, and all the other fascinating designs that your great-grandmother used for her pet rugs that splashed their color all over the house.

WEDDING

Mr. and Mrs. Joseph Oberman of 7720 North Ashland avenue announce that the marriage of their daughter, Reva, to William B. Deutsch, son of Mr. and Mrs. Henry L. Deutsch, will take place at 4 o'clock today at the Edgewater Beach hotel. After a wedding reception this evening at the Oberman residence the bride and bridegroom will depart for an airplane trip through the southwest.

Clara Bow to See New Film, Sail for Europe

Los Angeles, Cal., Nov. 23.—(AP)—Clara Bow, with one picture accomplished since her return from retirement, applied today for a passport to travel in Europe. She said she would sail for London and Paris Dec. 15 with her husband, Rex Bell, and Sam Rork, producer of the new Bow picture. "I'll see the picture's opening in New York," she said, "and meet my husband there."

TONIGHT and every night except Monday
VINCENT LOPEZ
DINNER DANCING
POMPEIAN GRILL ROOM
NO COVER CHARGE
The Joseph Urban Room
The Rendezvous of the Swanky Crowd
Covers—Week nights $1.00
Friday and Sunday, $1.50—Saturday, $2.50
CONGRESS HOTEL

Tweed in Gray, Red Suggested for College Girl

3231

WOMEN'S AND MISSES' DRESS.

The smartest idea of the moment is the dress of Cossack type, and today's model is a gay little affair in a gray and red tweed mixture, with plain red for the trim. It is especially suited to college girls and youthful type matrons.

The pattern, No. 3231, comes in sizes 14, 16, 18, and 20 years, and 36, 38, and 40 inches bust measure. Size 16 requires 3½ yards of 39 inch material with ⅛ yard of 39 inch contrasting.

Order Blank for Clotilde Pattern

CLOTILDE PATTERNS.
CHICAGO TRIBUNE, P. O. BOX 537,
Grand Central Station, New York City.

Inclosed find $.......... Please send me the Clotilde patterns listed below:

Pattern No.........Size.........Price.........
3231..
Name..
Number and Street.................................
City..
State...

How to Order Clotilde Patterns.

Write your name and address plainly on dotted lines, giving number and size of such patterns as you want. Inclose 10 cents in stamps or coin [coin preferred; wrap it carefully] for each number, and address your order to Clotilde Patterns, CHICAGO TRIBUNE, P. O. Box 537, Grand Central station, New York City.

Note—Clotilde patterns are made in New York exclusively for THE CHICAGO DAILY TRIBUNE.

The Winter Fashion Magazine, a 32 page Clotilde pattern book in color, is available for 15 cents a copy; but if a Clotilde pattern is ordered at the same time, the price of the magazine is only 10 cents. Address Clotilde Patterns, CHICAGO TRIBUNE, P. O. Box 537, Grand Central Station, New York City; or call at the Tribune Public Service Office at 1 South Dearborn, Chicago.

A FRIEND IN NEED

BY SALLY JOY BROWN.

Appeal for Crib.

"My husband left me some time ago and I have a 16 months old baby boy in need of a crib. I can't buy it as we get no support from my husband and are getting our food from the county. If you could get the crib and a few toys for him for Christmas I would be so grateful to you.
"MRS. M. M."

Mrs. M. is having a struggle caring for her baby since her husband left her and any help given her would be well directed. Perhaps some one with a crib now too small for its growing owner could supply at least this.

ELECTROLYSIS
as done by
Ella Louise Keller
The Only Method Doctors Recommend to Forever Remove
HAIR on the FACE
200-500 Roots destroyed per hour. Regrowth impossible. No scars. No blemishes. Guaranteed Permanent. Personal attention Miss Keller.

ELLA LOUISE KELLER
Chicago, New York and Minneapolis
55 E. Washington St. Cent. 6168
Established 20 years—SUITE 2405

Sunday Night Supper Is Real Mealtime Treat

Its Preparation Delightfully Easy for Hostess.

BY MARY MEADE.

The most delightful meals—like Topsy—are those that have "just growed." They apparently spring, complete down to bread and butter, with no effort, with all the easy grace of flower gardens blooming after rain. And tea time of all times, must be a casual affair. No matter how many tears and prayers you have put into the mixing of the ginger bread, the preparation of the salad, the blending of the tea—it must all look just as though tea bloomed every day at your house just on the stroke of four. And that you had nothing to do with it but lift the teacup to your lips.

The same is true of Sunday night supper—perhaps even more true of that casual, come as you may and catch as you can meal—which probably is the one really spontaneous meal served in America. Though we enjoy tea, it is not a national institution with us as with the English—we do not follow their unconventional all morning long breakfasts—but are more or less addicted to the formalities of "three square meals a day"—except for that charming interlude, the Sunday night supper.

That is our great mealtime relaxation—Sunday night supper—and though when it finally appears, on sideboard, buffet, or table—no matter what it has cost in time and thought—it must still appear to be as casual as the "heel" of new made bread spread with butter and brown sugar which is the delight of many an American childhood.

Fortunately, there are many elements which contrive to make the preparation of a Sunday night supper really as easy for the hostess as it looks to the guests.

An oyster stew, a convivial salad bowl, a plate of piping hot biscuits, cherry preserves, and maybe a date pudding may be served. Or perhaps a corn chowder, ruddy and flavorful little cheese crackers, a variety of relishes from the pantry shelf, and maybe corn to pop in an open grate after supper will be selected. These are Sunday night suppers to keep guests dropping in Sunday after Sunday.

Nut breads of one kind or another are virtually indispensable to the really heart warming Sunday supper. And now, with biscuits to be bought canned, cut, and ready for the oven, the hot bread problem is actually no problem at all, and becomes as simple as it should always look. If you are the modern bride, you buy your biscuits by the can. Take them from your grocers' refrigerator, put them in your own refrigerator and there you are—quick as magic for the Sunday supper.

There is that about biscuits which at once sets tea time guests at their ease—a certain traditional southern hospitality dispensed by a generous basketful of these little round tid-bits. They are as satisfying to American palates as the scones to the Scotch or crumpets to the English. A round biscuit, fluffed to mouth melting goodness, swimming in sweet butter—the prospect of more biscuits to come—is probably the backbone of American tea time entertaining.

So give me the simple golden joys of hot biscuits, honey and tea—or the provocative substantial goodness of biscuits spread with cream cheese and grape butter. There are a dozen ways to make biscuits—just old fashioned American biscuits—the greatest of Sunday night suppers in themselves.

And there is a natural affinity between biscuits and honey, biscuits and brown sugar, biscuits and jelly and any American tea time appetite and one or all of these delectable biscuit combinations.

[Copyright: 1932: By The Chicago Tribune.]

Tomorrow's Menu.

MORNING.
Pineapple Juice
Scrambled Eggs with Chipped Beef
Toast
Coffee Milk

NOON.
Cream of Beet Soup
Cottage Cheese and Peach Salad
Mayonnaise
Buttermilk Biscuits
Tea

NIGHT.
Round Steak Horseradish Sauce
Creamed Potatoes
Braised Celery
Red Cabbage and Pineapple Salad
Lemon Chiffon Pie
Coffee

NEW YORK SOCIETY

New York, Nov. 23.—[Special.]—Mr. and Mrs. Devereux Milburn gave a dance this evening at their home in Westbury to introduce their daughter, Miss Nancy Milburn.

Mrs. Orson D. Munn, who was abroad several weeks, has returned to join Mr. Munn.

Mr. and Mrs. Henry S. Morgan, who have their residence at Locust Valley, are in Washington to pass the Thanksgiving holiday period with her parents, the secretary of the navy and Mrs. Charles Francis Adams.

Mrs. Stuart G. Gibboney, chairman of the executive committee for the annual supper dance for the benefit of the Blue Ridge Industrial School of Virginia at the Plaza on Jan. 27, gave a tea at her home for other members of the committee.

Lady Harrington arrived on the Berengaria and is at the Plaza for the winter.

What to Do to
CLEAR SKIN
In 7 Nights
or money back

How Ugly Girl with Pimples Became Beautiful in a Week

DO PIMPLES worry you? Do they make a girl nobody's sweetheart? Then, why have them, now that it is so simple and easy to clear the skin of these unsightly blemishes? . . . To quickly end pimples will you do just these three simple things: First, wash your face with soap and warm water at bed time—then smooth on a little Ma-le-na Ointment, and last, take two Ma-le-na Pills. Simple and easy, isn't it? This three-way treatment clears the skin of pimples in 7 nights because it first cleanses your skin—second, soothes and heals the horrid, ugly eruptions, and third, rids your system and blood of the aggravating poisons most people with pimples have.

Will You Make This Test?

Will you test Ma-le-na Ointment and Ma-le-na Pills under our guarantee that together they must clear your skin of pimples in 7 nights or your money back? Then obtain Ma-le-na Ointment for 20c and Ma-le-na Pills for 25c at your nearest drug store today under our signed, no risk, money-back guarantee which appears on each package, or—

TRY SAMPLE SIZES FREE
MA-LE-NA
SEND TODAY
MA-LE-NA CO., Dept. 511-A
365 E. Illinois St., Chicago, Ill.
Send me sample sizes of Ma-le-na Free.
Name..............................
Address...........................
City..................State.........

Did Gray Hair Cheat Her Out of Her Job?

Now Comb Away Gray This Easy Way

TO allow gray hair to cheat you out of your job, or the love and happiness younger looking men and women enjoy is a fatal mistake that should not be permitted. No longer is it necessary to have gray hair no matter what your age. Gray hair is risky. It *screams* "you're getting old." To end gray hair worries all you *now* have to do, is to comb your hair once a day, for several days, with a few drops of Kolor-Bak sprinkled on your comb. All the gray disappears like magic within a week or two. So perfect are the results and so gradual the change that users report their friends forget they ever had a gray hair and never know they have done a thing to it. Ending gray hair handicaps, now that you can get Kolor-Bak, the clean, colorless liquid, at any drug or department store, is inexpensive, quick, and easy.

Do Just One Simple Thing

Simply combing your hair with Kolor-Bak *right at home*, without any mess, without any stickiness, without any soiled linen, you'll find as pleasant and easy as using water. To end gray hair handicaps—to impart youth-like color again to ugly graying locks—to avoid heartaches, loss of positions and promotions—to look years younger and far more attractive, go to your nearest drug or department store today and get a bottle of the original and genuine, time-proven Kolor-Bak. Test Kolor-Bak under our positive guarantee that it must make you look ten years younger and far more attractive and appealing to others or your money back.

Free 50c Box Shampoo

To have a 50c Box of Ku-Bak Shampoo sent you free and postpaid get a bottle of Kolor-Bak at your nearest drug or department store today and send the top flap of the carton with your name and address to United Remedies, 365 East Illinois St., Dept. 711-D, Chicago, Ill.

Selena Royle, Broadway Star, Epitome of Blonde Loveliness

BY ANTOINETTE DONNELLY.

That men prefer 'em is no news. Nor am I attempting to inject it here as such. BUT—why they prefer 'em. That's something else again. Or, was until I had the good fortune to run into Miss Selena Royle, a blonde, not of the common stock, but of the infinitely preferred one hundred per cent natural variety. The kind of blonde who jes' nat'lly conjures up visions of moonlight nights and Brahms melodies and floating gray-blue chiffons and everything that is soft, soothing and melodious in tone. And a voice—that excellent thing in woman to which the gods have been accused of throwing incense, when it falls upon the ear in dulcet tones.

All of which blonde eulogy, I fear, my fair Selena would meet with laughter. Perhaps, rise to inquire where one might meet this blonde of whom I speak.

She really is a lovely thing to look at and to listen to, Miss Royle. When a blonde is beautifully sculptured as Miss Royle (and, incidentally, she is a favorite theme of sculptors) and has the real, true blonde tone of hair, and there is a wealth of it, is there anything much more pleasing to the eye? After our modern parade of platinumized, hennaed and peroxided sisters isn't it like—well, I was going to say like rare old wine after a seance with bathtub gin? But, of course, you, my audience wouldn't know anything about bathtub gin. Beside, I shouldn't be mixing my beauties with this kind of metaphor, anyway.

But there is something about a beautiful natural blonde that the synthetic one never quite comes off with, no matter how cleverly her hair is touched up. Isn't that the truth? Keeping that natural lightness of color is no trouble for Miss Royle. It just happens that way with her. On the stage, which she is decorating this season in one of Broadway's biggest hits, "When Ladies Meet," the lights effect Miss Royle's hair to an almost ivory-tusk blondeness.

In her 'teens Miss Royle tells me she weighed 165. Today she is slim. A woman can have any figure she wants to have," Miss Royle contends. "If she wants it plump, she can eat her figure into a plump shape. If she wants it slim she can diet it that way, too."

Also, she can go in for body massage, as Miss Royle has been doing of late and get inches off arms and waist and hips.

maroni's beach view
THANKSGIVING
DINNER, $1.25
Served Until 9:30 P. M.
DELL COON and ORCHESTRA
Featuring
ESTHER TODD—Singer
COSTA AND DENTA—Sensational Parisian Dance Team
RESERVATIONS: SUN. 7515
No cover charge at any time
dine and dance
804 wilson ave.

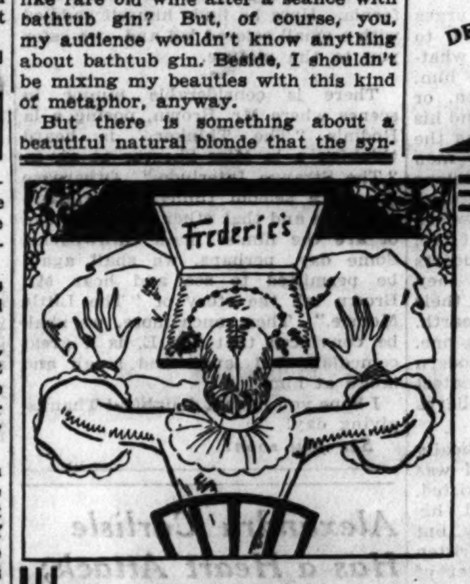

You'll Find Only
Distinctive Gifts at FREDERIC'S

It's an old Chicago custom among the smartest to come to Frederic's for Christmas gifts. For here are gathered the latest styles in jewelry, the cleverest handbags for women who want distinctive gifts that aren't expensive. If there were a pleasure insurance, we'd take it out on our lovely things, for they do make such "hits"—especially at Christmas time.

Here are some good ideas:

Bracelets Pearls Earrings
Cigarette Cases Compacts Rings

ELEVEN EAST WASHINGTON

AMUSEMENTS.

OPENS SATURDAY DAILY Until Dec. 3
INTERNATIONAL LIVE STOCK EXPOSITION
14,000 Animal Aristocrats—Brilliant Horse Review—Spectacular Driving Exhibitions.
The HORSE SHOW and Parade of Prize Winners
Eves. at 8. Mats. Sun., Wed., Fri., Sat., Dec. 3
General Admission 50 cents—Reserved seats extra—Opening night, 50c, 75c. Sun. Mat. 25c, 50c. Sun. Eve., 25c, 50c, 75c. Reserved seats on sale at Lyon & Healy's, Jackson and Wabash, or at entrance to Exposition Grounds, 42d and Halsted Sts. Ample Free Parking on Show Grounds.

GRAND OPERA HOUSE 2 LAST WEEKS
POP. MAT. TODAY at 3
The PULITZER PRIZE WINNER . . . 1931-1932
OF THEE I SING
MUSICAL COMEDY SENSATION with
OSCAR SHAW HARRIETTE LAKE DONALD MEEK
CECIL LEAN

MAJESTIC Monroe, State and Dearborn EVES. 8:20; Mat. Sat. 2:20 RAN. 8490
DONALD BRIAN
in Franz Lehar's Gay and Glorious Musical Romance
THE MERRY WIDOW
"Donald Brian brings to bear the art of honest and dramatic acting. Glamorous, graceful and sparkling."
—Ashton Stevens, American.
First Major Attraction at Sensible Prices
Nights—25c-50c-$1-$1.50. Matinees—25c-50c-75c-$1.

ERLANGER: MAT. SAT. 75c to $2.00
Third Bill in the American Theater Society's Autumn Series
Violet HEMING Roger PRYOR
in John Van Druten's Brilliant Comedy
'THERE'S ALWAYS JULIET'

POULTRY SHOW
10 A. M. to 10 P. M.
COLISEUM 15th & Wabash Ave.
50c plus tax. Chil. 25c
NOV. 22d-27th Inclusive

AMUSEMENTS.

ADELPHI Tonight, 8:30
CHARLES FREEMAN PRESENTS
"Merry Go Round"
"Evening one of most powerful in my two years of dramatic reviewing."
—Lloyd Lewis, Daily News.
"Play held on like bulldog. . . . Strong medicine. . . . Will hit your heart without aiming at it."
—Ashton Stevens, American.
"An unquestioned hit."
—Claudia Cassidy, Journal of Commerce.
NITE PRICES $2 to 50c—Including Tax

MARK FISHER
AND HIS ORCHESTRA in the
MARINE DINING ROOM
DANCING WEEKDAY EVENINGS
Until 12 o'clock. Fridays until 1 A. M.
Saturdays (Formal) until 2 A. M.
THANKSGIVING DAY
DINNER, $1.50
No Cover Charge to Dinner Guests ex. Saturdays.
EDGEWATER BEACH HOTEL
5300 Block—Sheridan Road

ORCHESTRA HALL
TONIGHT at 8:15. TOMORROW at 2:15
CHICAGO SYMPHONY ORCHESTRA
MISCHA MISCHAKOFF VIOLIN SOLOIST
FREDERICK STOCK, Conductor

SOLD OUT HOUSE ASSURED FOR
CHALIAPIN
NO. 28—ORCHESTRA HALL
Remaining seats now selling at box office.

CORT All Eves. Sat. Mat., 50c-75c-$1
Thanksgiving Mat. Today
BILLY BRYANT'S SHOWBOAT TROUPE
a BIRD in a GILDED CAGE

GOODMAN Every Eve'ng—Mat. Fri. Adm. $1.50, $1, 75c, 50c
WHEN CHICAGO WAS YOUNG

Family Dinners to Be Rule of Society Today

Dixons Will Entertain Large Group.

[Continued from page 33, column 8.]

her brother-in-law and sister, Mr. and Mrs. James Ward Thorne, with them today. Both the Thorne sons and their wives are away for Thanksgiving, so they will not be in the family gathering.

Mrs. John R. Winterbotham's guests today at her residence at 6 Scott street will include her daughter, Mrs. Winterbotham Buchanan, and her daughter, Katharine, and the junior John R. Winterbothams and their son, Johnny.

The Perry D. Smiths in Winnetka will have Mr. Smith's stepfather and mother, Mr. and Mrs. John V. Farwell, and the other members of their large family with them for turkey today.

About eighteen will be in the party that will motor out to the Edward L. Ryersons' log cabin on the Des Plaines river this morning to cook a huge turkey over an open fire and eat it in as simple a fashion as those who enjoyed the first Thanksgiving wild turkey ate theirs. In the party will be Mrs. Ryerson's brothers, John and Gerald Butler, and their families. Joseph T. Ryerson arrived at home yesterday from a trip east and will eat turkey today with his three little daughters while Mrs. Ryerson is spending the holiday with their son, Joseph Jr., who is a freshman at Yale this year. Mrs. Edward L. Ryerson Sr. also is in New Haven for the day, having gone there to visit her sister, Miss Mitchell, and to see her grandson.

Mrs. James H. Douglas arrived yesterday from Washington to spend today with her parents, Mr. and Mrs. Robert G. McGann, who also will have with them in Lake Forest Mrs. McGann's son, Farwell Winston, and his family. Mr. Douglas and their two little sons remained in Washington.

The Edison Dicks will have the Dick and Warner families with them in Lake Forest today. The A. Watson Armours and their family are to eat turkey at their Lake Forest residence instead of in town, so that their wee granddaughter, Adrienne Osborne, can be at the party, although she is much too young to even enjoy a turkey drumstick yet.

Mrs. John R. Thompson Sr. and the junior John R. Thompsons and their daughters will dine with the W. David Owens in Lake Forest.

The Charles Garfield Kings will have with them this evening at their residence, 1530 State parkway, their daughters, Mrs. William H. Mitchell and Mrs. John I. Shaw, and their husbands, the John J. Mitchells and Mrs. Mitchell's mother, Mrs. J. Ogden Armour.

Hope to Hunt at Milburn Today.

The Austin H. Niblacks will be hunting at Milburn today with the Onwentsia Hunt, of which he is the M. F. H. That is, they'll be hunting if the ground has softened enough to make it safe for the horses and hounds to be out, but in any case they'll be breakfasting at 1 o'clock at the tiny clubhouse.

This isn't to be the last hunt of the season, as the Thanksgiving hunt has been in years past, for the members hope that the frost will leave the ground sufficiently for several more hunts and for the hunters' trials, that were scheduled for last Saturday and postponed, to be held before the season closes.

The shooting devotees of the Onwentsia club will meet this morning about 9:30 o'clock at the new Skeet field of the club to have a turkey shoot, which doesn't mean that they will shoot turkeys, but that they will receive turkeys as prizes for the trap shooting events. Stuart A. Prosser, Frederick A. Preston and John C. Evans are on the shooting committee of the club.

Children of the members of the Saddle and Cycle club are to have a party at the club this afternoon from 2:30 until 5 o'clock with all sorts of entertainment, a marionette show, a Punch and Judy performance, a ventriloquist, games, pet rabbits, a St. Bernard dog that is as gentle as a lamb, presents and ice cream cones, orangeade and popcorn.

The South Shore Country club will have an old fashioned turkey dinner today, and tonight the regular Thursday night buffet supper will be served in the solarium with music for dancing later.

Invitations have been received for the wedding reception of Miss Jane Willett and Dr. Samuel Gale Taylor III. on Saturday, Dec. 10, from 4 until 7 o'clock, at the residence of her parents, Mr. and Mrs. Howard L. Willett, 2120 Lincoln Park West. The wedding will take place earlier in the presence of the families and a few friends.

Plan Benefit Concert at Tea.

Mrs. Arthur Meeker had a tea yesterday afternoon for the members of the committee in charge of the concert for the unemployed musicians to be given at the Auditorium on Dec. 14. Mrs. Meeker is chairman of the general committee; Mrs. Francis Johnson is box chairman; Mrs. Frederic W. Upham, ticket chairman; Mrs. Charles Barney Goodspeed, publicity chairman, assisted by Mrs. Alfred Wolfe and Mrs. Ambrose C. Cramer.

Invitations are beginning to reach the people on the invitation list for the Silver Screen ball, stunning ones of silver and black, bidding the invited one and his friends to the ball on Friday, Dec. 16, at the Drake hotel, from 9:30 o'clock onward. The price of the ticket includes a costume and supper.

The Association of Arts and Industries is giving the affair, which "Andy" Rebori, advisory chairman of the executive committee, says will be "so flashy and full of entertainment that guests won't have to think." Mr. Rebori, by the way, will take a party of young people to the ball, friends of his daughter, Naneen, who is a freshman at Wellesley and will return the day before the ball to spend the holidays with her father.

Mrs. Hallett Thorne, Mrs. Warner Washburne [Elizabeth Lamson], Miss Susan Miller and Miss Harriet Leonard of Winnetka, Miss Bernice Bulley of Kenilworth and Miss Jay Purves of Des Plaines left yesterday to go east to Greenwich, Conn., on the first and second Midwest Hockey touring teams. They will play a game each day in the national tournament and will return to Chicago Sunday night.

Mr. and Mrs. Edwin Hill Clark of Winnetka announce the marriage of their daughter, Alce Ann, to George Warren Rust, on Tuesday, Nov. 22, in Chicago. The bride is a senior at the University of Chicago and the bridegroom is a graduate student in the geology department at the same university.

Catharine Carton Engaged

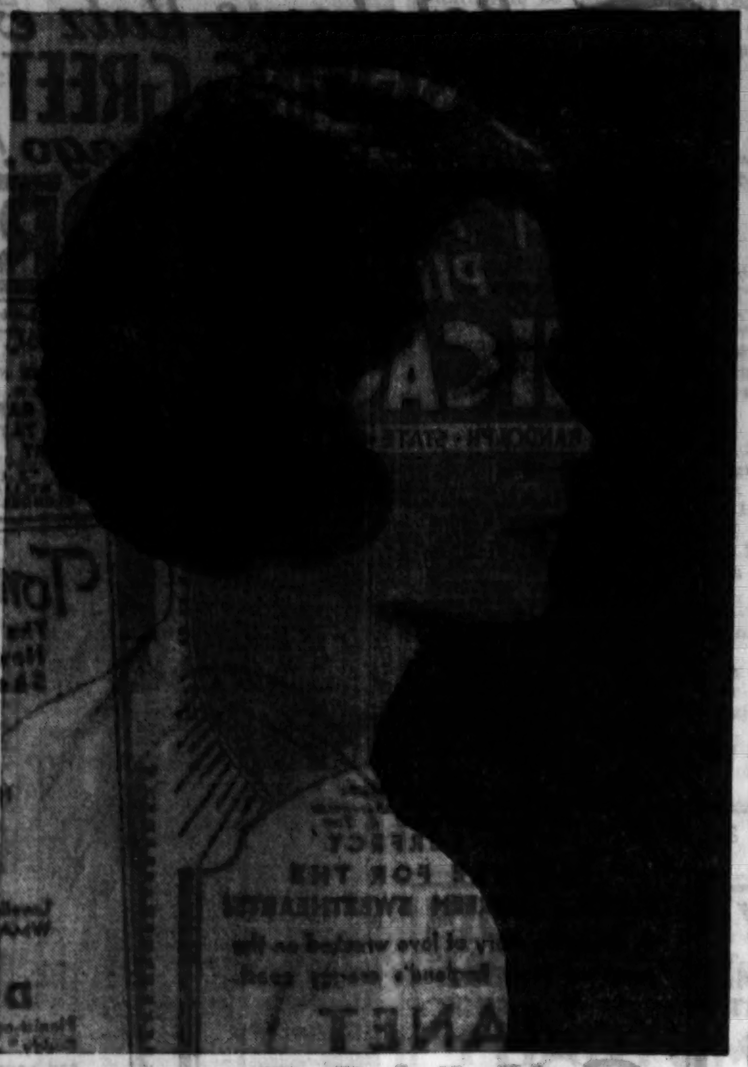

MISS CATHARINE CARTON.
[Koehne Photo.]

Here for Holiday

Miss Catharine Carton's engagement to Paul P. Swett Jr. is being announced this morning by her parents, Mr. and Mrs. Alfred T. Carton, of Lake Forest. Mr. Swett, who is the son of Dr. and Mrs. Paul P. Swett of Hartford, Conn., is here spending Thanksgiving and the coming weekend with his fiancée and her family.

Miss Carton was graduated from the Masters school at Dobbs Ferry in 1929 and studied at Miss Schoff's school in Paris the following winter. She made her debut with Miss Margaret McLennan at a musical and dance in November, 1930. She attended Smith college last year and the year before. Mrs. Carton was Miss Mildred Wells, the daughter of Mr. and Mrs. Robert M. Wells.

Mr. Swett prepared for college at the Milton academy and was graduated from Harvard last June. At college he was a member of the Hasty Pudding, Delphic, and other clubs. No plans for the wedding have been made.

OCEAN STEAMSHIP MOVEMENTS.

Arrived.	At.	From.
Leviathan	Bremen	New York
Champlain	New York	Havre
Western Prince	Buenos Aires	New York
United States	Copenhagen	New York
Amer. Banker	London	New York
Sailed.	**From.**	**For.**
Niagara	Auckland	Vancouver
Pulaski	Gdynia	New York
Western World	Santos	New York
Stavangerfjord	Bergen	New York
Pres. Harding	New York	Hamburg
Bergensfjord	New York	Bergen
Bremen	Cherbourg	New York
De Grasse	Havre	New York
Pres. Roosevelt	Hamburg	New York

Young Couple Wants to Begin Building Home

They're Willing to Tackle All Obstacles.

BY DORIS BLAKE.

"My sweetheart and I have been trying to save enough to build a small home. Perhaps, only a little cottage, for a long time. But it seems things do not work out as we plan. We had hoped to have enough by this summer, but didn't. Do you think it advisable to start, if we have enough to pay cash for our lot and a little over?

"Conditions are quite favorable otherwise. Both of us are working, have fair positions and steady work thus far. We believe we can borrow at a reasonable rate of interest. We know a carpenter who would give us a favorable price and through another source part of the material needed would be billed us at cost. We hate to think of paying out $35 or $40 a month rent for a few rooms. We feel this would be a nice payment toward our little home.

"If we work hard together, do you think we could make the grade? Some try to discourage us, saying we're just kids with big ideas, but we aren't. I'm 23 and he is 25.—Marge."

Hip-hip hooray for you and the sweetheart, "Marge!" Sure, you're just kids with big ideas—but what grand kids and ideas! They're big ideas only in what they're going to mean in your lives. They're not too big to handle. Wouldn't we like to hear of thousands of other girls and young men approaching marriage with the own your own home idea! There's a stability of purpose argued here and no small guarantee that you two will survive where other young couples fail.

Right from the start you have something tangible to work for and with. You may have to sacrifice a number of things. But is it a sacrifice when you see the fruit of your combined labors resolving into a real home for yourselves? Being young, the terrors of debt will not assail you and, any way, with the home building and financing plans that are today available debt worry takes on the nature of a straight investment transaction.

Go to it, you "kids!" You'll make the grade, all right! I wouldn't have a fear in the world for any couple content with the small cottage for a starter. That's the spirit!

Reports Finding 800 Emeralds in Summer Palace of Cleopatra

New York, Nov. 23.—(AP)—Count Byron de Prorok returned to this country from Egypt today and told of having found eight hundred emeralds in the ruins of the summer palace of Cleopatra, near Alexandria.

The count said he was sure they were the first intimate possessions of the Egyptian queen ever unearthed.

"Some of the emeralds," he said, "were only a fraction of a carat, while others were fifteen carats. Some were separated, but most of them comingled in jewelry set with garnets and cornelians."

Count de Prorok formerly was the son-in-law of William F. Kenney, wealthy New York contractor. His marriage to Alice Josephine Kenney ended in a divorce in Paris in 1927.

* *

Cornell University Buys Famed New Mexico Ranch

Roswell, N. M., Nov. 23.—(AP)—Cornell university has purchased the properties of the South Spring Ranch and Cattle company owned by H. J. and Percy Hagerman, it was announced today. The bid, at a foreclosure sale, was approximately $10,000. The property embraces the famous South Spring ranch, first settled by John Chisholm about 1860. Later it was the home of "Billy the Kid," New Mexico outlaw.

Interfraternity Council of U. of C. Holds Dance

The annual dance of the interfraternity council of the University of Chicago was held at the Drake hotel last night. Several hundred couples attended. Ross Whitney Jr. of 7752 Marquette avenue, president of the interfraternity council, and Miss Lydabeth Tressler, 5805 Dorchester avenue, led the right wing, and Francis Finnegan, 5400 Greenwood avenue, secretry, and Miss Eleanor Wilson, 6132 Greenwood avenue, led the left wing.

* *

Sorority Dance.

D. U. C. sorority of Morgan High school will hold a Thanksgiving dance tomorrow evening in the Stevens hotel. Jane Alexander of 10421 South Hoyne avenue is chairman.

'Helping Mother' Loses Charm When You're 10

BY GLADYS HUNTINGTON BEVANS.

"You'd be surprised at how much real help Janey gives Sally," said a grandmother to me in talking of her own daughter and her little 4 year old granddaughter. And an hour or so later I found a letter from a mother who wrote me that her little boy of 6 is such a great help to her around the house, but that her older boy who used to be so helpful, too, is no longer interested in doing the little things that are such a lift to a busy mother. She is worried because of this change in her older son.

She need not be. It is the most natural thing in the world.

Each age has its own interests, its own desires, its own capacities to do things. What interests each child at each state of his development depends to a great extent, upon his manual dexterity and his mental development.

A child of 3 or 4 or 5 or 6 delights in "helping mother." In the first place, mother is his chief person. It's fun to do things with her and have her like them. Then, it's absorbing to use newfound powers and newfound skills. It is delightful to carry cups, saucers, plates and silver to the table and to set them around. The endless repetion of it, even, has its interest.

Dusting when mother dusts is fun; drying dishes as mother washes them is an adventure. That is, when you are 4 or 5 or 6. The sense of power linked with the association with mother is all a part of this stage of development.

But at 9 or 11 a boy or girl is moving on to different skills and different experiences. Also, these are more concerned with a widening world of people and interests. For at this age household chores that have been mastered no longer represent new adventure, new skill and new mental development.

Our children are not going to stay the same. Growth means change. We must accept it and use it. We must even be glad as they gradually untie the apron string. We still have the wholesome tie of affection, of interest, of understanding that continues to bind them to us.

Boo Film Notables in Dress Parade at Hollywood Opening

Hollywood, Cal., Nov. 23.—[Special.]—One egg was thrown and epithets and boos were hurled at well dressed filmgoers in evening clothes—most of them film notables—who attended the first night showing of the new motion picture, "The Kid from Spain," featuring Eddie Cantor, at Warner's Western Avenue theater last night.

Police plunged into the crowd of between 4,000 and 5,000 who lined the corner of Wilshire boulevard and Western avenue to see the film stars arrive in ermines, sables, satins, and tail coats, but the police could not locate the egg thrower.

A portion of the crowd muttered at the display of wealth during days when Los Angeles charities have been voicing appeals for help. Seats for the première sold at $5 and $3 and those who attended were expected to wear evening clothes.

* *

Benefit Sale.

A holiday sale under the auspices of the woman's board of the Industrial Workshops for the Handicapped will be held Thursday, Dec. 1.

How Chicago Gave Thanks in Early Days

Families Follow Tradition of 1841 Celebration.

BY RUTH DE YOUNG.

Today—this day of Thanksgiving—when the turkey rules in pomp and circumstance, many a Chicago clan gathered round its festive board will tell the stories of harvest holidays mellowed into history.

The Dixons, the Swifts, the Fairbanks, Mrs. Patrick Valentine—these families and others that perpetuate the traditions of a Thanksgiving reunion despite the quick, sophisticated tempo of this modern day—will recall plum puddings and Virginia reels of past celebrations, perhaps of that first Chicago Thanksgiving away back in 1841.

With all the fervor that Elder Brewster in his long preacher's camlet coat and Gov. Bradford, his Bible in hand, marched to the meeting house in 1621, Chicagoans welcomed the Thanksgiving proclamation of Mayor Francis C. Sherman 220 years later. Previous to this time the day had never been observed in "the little town on the prairie" as a public institution. Many of the 4,000 inhabitants—those of good New England stock—cherished recollections of the time honored custom of their ancestors. They ate their turkey and plum pudding like Americans in Paris observe the Fourth of July, but they were undemonstrative beyond their immediate firesides.

It was in the summer of 1841 that Julius Wadsworth, an ex-city alderman, proposed to Thomas Hoyne, then the city clerk, that a resolution be drafted and a proclamation drawn up and properly signed declaring the last Thursday of November as the time for Thanksgiving.

Two days before that "last Thursday" the proclamation was read. Immediately the city turned festive, sportive, religious. There was wholesale slaughter of turkeys and chickens, apples were peeled, pies were baked. And then the day dawned bright and clear on top of a freshly fallen snow.

Families marched off to church—there were only seven houses of worship in Chicago in that day—St. Mary's, the First Presbyterian, the First Baptist, the First Methodist, the German Evangelical, the First Unitarian, and the Swedenborgian—and then, having offered thanks, returned for the noonday feast.

"There wasn't much in the way of etiquette," a time-worn record indicates. "Blessed with keen appetites, good humor, and a clear conscience, people lost no time in ceremony."

And after diner a Virginia reel, a family sing—"Ole Dan Tucker" perhaps—or, for the young people a trip out to Berry's tavern, nine miles west of the city, where the fiddler was the caller off, the orchestra, floor committee, master of ceremonies, and general manager all in one.

This was Chicago's first Thanksgiving—twenty years before Lincoln was to proclaim a day of Thanksgiving for the nation as a whole. Interesting, indeed, are the comments of the press (thanks to THE TRIBUNE files) on other early harvest celebrations—in fact, the editorials written in thanksgiving are vital commentaries on the city's social, economic, and religious growth.

In 1871, for instance, "good order and good humor" prevailed and the downfall of Napoleon III. was hailed as an act of God. But not so in 1884, when the Thanksgiving editorial reported "more crime and deviltry" than ever before, when the "commercial outlook didn't offer any special inducements for thanksgiving with business houses crippled and broken and thousands of workmen out of employment," when the political outlook was not conducive to gratitude for—"no good Republican would be thankful for the defeat of Mr. Blaine or for the election of Mr. Cleveland and his partisan Copperhead appendix." A curious parallel to this present day.

In 1893, however, THE TRIBUNE pointed out editorially that the "whole country could be thankful for good crops, unbroken peace, and good order—the great fair—and, best of all, that the postoffice hadn't fallen down and that the Newberry and public libraries had been erected.

So on and on Thanksgiving and its celebrations are a commentary on the times just as with the Greeks and Romans and their festival days in honor of the goddess of agriculture, the Egyptians and their festival in honor of Isis, the ancient Jews and their feast of the tabernacles—those celebrations that are the background of our harvest holiday.

Soft Brown Wool Suit from Lyolene Given Beaver Sleeve Puffs, Collar

BY BETTINA BEDWELL.

PARIS.—[Special]—The fur trimmed suit is among those styles present every day along the Rue de la Paix and the Place Vendome when women are hurrying to luncheon at the Ritz, Ciro's, or one of the other smart noonday destinations of the region. These suits belong to the new fashions of the hour in Paris just in proportion to their lack of the stiff severity that usually belongs to the tailored suit.

The Lyolene suit shown today is one that has the necessary soft luxuriousness to make it supremely smart and, incidentally, extra-flattering. This suit is made of a heavy, soft-surfaced brown wool. The skirt is one of the wrap-around kind that are the most fashionable suit skirts of the season. The jacket is in the slightly-longer length that has been taken up by style leaders here in a big way. It is a straight jacket, wrapped over in front and fastened with one button on the left shoulder and a narrow tie belt of self material at the waistline.

Paris chic is applied by the beaver fur, which makes the puffs at the tops of the straight sleeves, and the collar, that comes down in two points in front and then wraps up close around the neck like a cloth scarf.

The blouse shown in the background, is made of golden yellow crêpe de chine. It is worn over the skirt, and is belted with a tie-belt of self material.

[Copyright: 1932: By The Chicago Tribune.]

Medinah Temple to Entertain Imperial Potentate Tomorrow

More than 6,000 members of the Mystic Shrine representing two score temples in the Mississippi valley will attend the reception to Earl C. Mills, imperial potentate of North America, who will visit Medinah temple tomorrow evening.

More than fifty candidates will be initiated during the ceremony.

U. J. Herrmann, potentate, will preside at the ceremonial and assisting him in directing the evening's reception will be Hyde W. Perce, Benjamin J. Metzger, Earl L. Schneider, William H. Bied, Samuel H. Smith, Arthur H. Vincent and Harry J. Gardiner.

A number of officers of the Imperial Divan will attend and delegations from Milwaukee, Hammond, Des Moines, Omaha, Springfield, St. Louis, Grand Rapids and Pittsburgh will be present.

The ceremonial will be the concluding one of the year and mark the fiftieth anniversary of the founding of Medinah temple.

On Exhibition

Friday and Saturday, Nov. 25th and 26th

Authentic Heirlooms

from the Ancestral Homes of

THE EARL OF DURHAM
THE DUKE OF LEEDS
LORD HILLINGDON
LADY BIRBECK
AND OTHERS

To Be Sold at Public Auction Starting Monday, Nov. 28th
Period Furniture, Tapestries and Objects d'Arte

CATALOGUES ON REQUEST

Grant's Art Galleries
25 AND 27 SO. WABASH AVE.
EST. 1894 STATE 6030

Blum's-Vogue
630 SOUTH MICHIGAN AVENUE

CLEARANCE SALE

AMAZING REDUCTIONS

DRESSES
DAYTIME and LATE AFTERNOON
$25 to $45
Formerly to $95

GOWNS
FOR DINNER and EVENING
$35 to $75
Formerly to $150

GOWNS
Wonderful selection of gowns made in our own workroom — in bagheera, crepe and wool
$55
Formerly to $125

COATS
TRIMMED WITH A VARIETY OF LUXURIOUS FURS
$65 to $95
Formerly to $150

COATS
WITH FINEST PERSIAN LAMB and SILVER FOXES
$125 & $150
Formerly to $295

Same reductions at Blum's-North Michigan at Walton

Blum's-Vogue
630 SOUTH MICHIGAN AVENUE

CLEARANCE SALE

SPORTS DRESSES, 14 to 42
JUNIOR CLOTHES, 11 to 17
CHILDREN'S CLOTHES, 3 to 16

for street, school, afternoon, Sunday night and formal wear

SPORTS DRESSES
$15 to $25
Formerly to $55

JUNIOR FORMALS
$15 to $25
Formerly to $45

JUNIOR FROCKS
$7.50 to $15
Formerly to $25

JUNIOR COATS
$15 to $39.50
Formerly to $75

CHILDREN'S FROCKS
$2.95 to $5.95
Formerly to $10

CHILDREN'S COATS
$19.50 to $29.50
Formerly to $55

ALL SALES FINAL
First Floor

MOTION PICTURES DOWNTOWN

Celebrate Thanksgiving In RKO Theaters BRING ALL THE FAMILY ALONG! . . . They will Enjoy Every Minute of These Huge Holiday Shows

RKO PALACE

Rare Praise! "Crowded with incident and good acting" — Mae Tinee. "Very much a picture to see" — Carol Frink. "Dix' best work; Ann Harding charming" — Rob Reel. "You'll dote on Edna May Oliver" — Doris Arden. "Fine piece of work" — Clark Rodenbach

So Great a Cast, So Great a Romance SELDOM — 50c 10:45 to 2

RICHARD DIX, ANN HARDING, EDNA MAY OLIVER, GUY KIBBEE, many others in "The CONQUERORS" RKO RADIO PICTURE. The Picture of the Year!

RKO Vaudeville: "She's a sensation" — American. LINA BASQUETTE & HOLLYWOOD ARISTOCRATS. WILL FYFFE, Scotch comedian-Star. Chas. "Slim" TIMBLIN, Nell KELLY. Fred Scarlett & His Chimpanzees

always A BETTER SHOW AT RKO THEATERS

STATE-LAKE — OPENS 10:30 — 35c to 1, 50c to 3

"Nicest thing you can do for Thanksgiving is to take the children to see it" — Mae Tinee

"LITTLE ORPHAN ANNIE" RKO-Radio Hit With May Robson, MITZI GREEN, Buster Phelps

Extra CHARLIE CHAPLIN in "THE CURE"

RKO Vaudeville: ALICE JOY IN PERSON. Joe SMITH & Chas. DALE with Mario & Lazarin, Ryan & Noblette, Reynor Lehr, Burlie, Ludlow & The Chiccos

BUY RKO THRIFT BOOKS — YOU SAVE 10%

SOUTH

Gala Holiday Programs AT THESE WARNER BROS. THEATRES TODAY! Make this day complete in its joy—Take the family to see one of these fine shows!

CAPITOL FREE PARKING 79th at Halsted — 10c & 35c Until 2:30

Complete New Show Starts Today! Love that throbs to thundering motors . . . as dauntless hearts fight hell in the clouds . . . defying hurricanes . . . spurning lips that are warm and eager . . . for NO MATTER WHAT THE COST THE MAILS MUST GO THROUGH

"AIR MAIL" Mightiest Aerial Spectacle Ever Filmed! With This Superlative Cast: Ralph Bellamy, Pat O'Brien, "Slim" Summerville, Gloria Stuart

Added Holiday Events! Held Over By Popular Demand MYSTIC CLARKE. MICKEY MOUSE. News

AVALON 79th and STONY — 10c & 35c Until 2:30 — Last Times Today! HEART-STIRRING ROMANCE OF RADIO-LAND! Bing Crosby, Kate Smith, Mills Bros., Cab Calloway, Burns & Allen, Vincent Lopez and others. "THE BIG BROADCAST" Tomorrow: Clark Gable-Jean Harlow, "Red Dust"

STRATFORD 63d-Halsted — Joan Crawford, Greta Garbo—John & Lionel Barrymore, Wallace Beery "GRAND HOTEL"

JEFFERY 71st-Jeffery — HAROLD LLOYD "Movie Crazy" and Jack Denny Band

HIGHLAND 79th-Ashland; GROVE 76th-Cottage; W. ENGLEW'D 63rd-Ashland — Greatest Football Romance of All! "THE ALL AMERICAN" Richard Arlen and 1931 All-American Team

SHORE 75th-Kingston—Joel McCrea "MOST DANGEROUS GAME"—Burns & Allen Comedy

JACKSON PARK 15c till 2:30 P. M. 20c after 2:30 P. M. RUTH CHATTERTON—"THE CRASH" CHARLIE CHAPLIN COMEDY

MARQUETTE 63D & KEDZIE 25c to 3 P. M. 30c after. Joel McCrea, Fay Wray—"Most Dangerous Game"

MILDA 3140 S. Halsted. Big Holiday Program. Ruth Chatterton, Geo. Brent, "The Crash"—Also "Man-Eater"

CHELTEN Holiday Matinee 25c All Day. Ben Lyon, Irene Purcell—"Crooked Circle"

COLONY 59TH & KEDZIE 25c to 3 P. M. 30c after. Richard Arlen & Football Stars—"All American"

FROLIC 55th & Ellis. 25c, 1:30 to 2:30. Chas. Chaplin—"Easy Street". Joel McCrea, Fay Wray—"Most Dangerous Game"

HAMILTON 71st and Paxton. Spec. Mat. Today. Maurice Chevalier—"LOVE ME TONIGHT"

COSMO 79th & Halsted. Matinee Today. LAUREL & HARDY "Pack Up Your Troubles"—Added Events!

LEXINGTON 1162 E. 63d. 20c, 1:30 to 2:30. "Our Gang" Comedy. Joel McCrea—"Most Dangerous Game"

OAKLAND SQ. 3947 Drexel. 25c, 1:30 to 2:30. Matinee Today. Sally Eilers, Ben Lyon—"Hat Check Girl"

SHAKESPEARE 940 E. 43d. Hol. Matinee. "Nuri the Elephant". Laurel & Hardy—"Pack Up Your Troubles"

RAMOVA 35TH & HALSTED. Special Holiday Program. Charles Bickford—"THE LAST MAN"

HIGHWAY 63D & WESTERN 25c to 3 P. M. 30c after. Joel McCrea, Fay Wray—"Most Dangerous Game"

COMMERCIAL 25c 92nd & Commercial 11:30 a. m. to 2:30. Dick Arlen & 1931 All American Football Team. All American

MARYLAND 25c 63rd Maryland 1:30 to 2:30. HAROLD LLOYD. C'stance Cummings 'MOVIE CRAZY'

METROPOLITAN 4644 South Parkway 25c Until 2:30. Gala Holiday Show—Full Program. CHARLES BICKFORD—"THE LAST MAN"

HARVARD 63D HARVARD. Charlie Chase—'First in War'. JAMES CAGNEY—"WINNER TAKE ALL"

NORTH

BELMONT 25c Lincoln-Ashland 1:30-2:30 p. m. North Side's Biggest Entertainment Bargain. "ALL AMERICAN" Rich. Arlen, 1931 All-American Grid Team. IN PERSON—ALL PERFORMANCES VERNE BUCK With His BAND and ENTERTAINERS

NORTOWN 25c Western-Devon 1:30 to 2:30 p.m. Edw. G. Robinson, Richard Arlen "Tiger Shark"

CENTURY 25c Clark-Diversey 1:30 to 2:30. Edw. G. Robinson, Richard Arlen in "Tiger Shark". Extra Laughs—"OUR GANG" Comedy

PANTHEON 30c Sheridan-Wilson All Day Op. 1:30. Walter Huston, Conrad Nagel, Lupe Velez, Virginia Bruce 'Kongo'

COVENT 20c 2653 N. Clark 1:30-2:30. Aft. 30c. Joel McCrea, Fay Wray in "Most Dangerous Game". Extra—RUDY VALLEE Screen Novelty

LINCOLN 12:30 to 2:30 15c, After 2:30, 25c. Lincoln Ave. at Belmont. Today and Tomorrow. MARLENE DIETRICH "BLONDE VENUS". Slim Summerville Comedy Scream—Magic Carpet—Cartoon—News and Laugh Riot

ROSEWOOD 1823 MONTROSE. Holiday Matinee Today. "HEARTS OF HUMANITY"—Jean Hersholt, J. Farrell MacDonald—Claudia Dell. 'Hell's Headquarters'—Jack Mulhall, Barbara Weeks. 'Klondike'—Thelma Todd, Capt. Hawks & great cast. 'Island of Perils'—Different! Interesting! Amazing! BING CROSBY in "Dream House"

DE LUXE 15c 1141 WILSON to 2:30, 25c after. SPECIAL HOLIDAY MATINEE. Maurice Chevalier—'Love Me Tonite'

WINDSOR 25c 1225 N. CLARK 1:30 to 3 P.M. Dick Arlen & 1931 All American Football Team. All American

DEARBORN 20c 40 W. Division 1:30 to 3 P. M. Eric Linden, Arline Judge 'AGE OF CONSENT'

NO MAN'S LAND

Teatro del Lago On Sheridan Rd., Wilmette. GEORGE ARLISS "A SUCCESSFUL CALAMITY" Adults 25c—Children 10c—Matinee Today

EVANSTON

VARSITY 1710 Sherman. Matinee Daily. HAROLD LLOYD, Constance Cummings "MOVIE CRAZY"

VALENCIA 15c 1560 SHERMAN till 6:30. After 25c. WILL ROGERS—"DOWN TO EARTH"

HIGHLAND PARK

ALCYON Ben Lyon—Zasu Pitts "CROOKED CIRCLE". NEW Free Theatre PARKING

WILMETTE

WILMETTE WILL ROGERS "DOWN TO EARTH"—MATINEE TODAY

MOTION PICTURES DOWNTOWN

THANKSGIVING DAY LAST DAY "THE THEFT OF MONA LISA" RKO Production—All English Talking

Starts Friday at Noon SHOWING HERE by SPECIAL PERMISSION FROM THE CHICAGO POLICE COMMISSIONER. THE DRAMATIC THUNDERBOLT! "THE LAST MILE" HEART-THROBBING! UNFORGETABLE! A Momentous Screen Drama . . Mightier than the Great Stage Play. CINEMA 25c to 1:30 Noon to P. M. Midnight. CHICAGO AVE. AT MICHIGAN AVE.

APOLLO Clark at Randolph. FINAL THREE DAYS. TWICE DAILY: Mats., 2:45; Eves., 8:45. "MAEDCHEN IN UNIFORM" (GIRLS IN UNIFORM) Complete Explanatory Titles in ENGLISH. Nights: 40c, 75c, $1, $1.50. Daily Matinees: 25c, 50c, 75c, $1

3RD SMASHING WEEK "GOONA GOONA" (LOVE DRUG) CASTLE STATE AT MADISON

ORPHEUM 25c State St. at Monroe 11 a. m. until 1 p. m. Stuart Erwin, Kate Smith, Bing Crosby, Burns & Allen, Mills Bros., Cab Calloway "BIG BROADCAST" Tomorrow—Gable & Harlow—"RED DUST"

WOODS HOLIDAY PRICE 10:45 A. M. to Closing 25c. LAUREL & HARDY "Pack Up Your Troubles"

MISCELLANEOUS

MARBRO MADISON & CRAWFORD. LAST DAY. 35c—1:30 to 2:30. Holiday Schedule. Last Feature at 11:30 P. M. CLARK GABLE JEAN HARLOW in "RED DUST". Charlie Murray Comedy. Stuart Barrie at the Organ. TOMORROW Norma SHEARER, FREDRIC MARCH, LESLIE HOWARD "SMILIN' THRU"

GRANADA SHERIDAN at DEVON. LAST DAY. 35c, 1:30-2:30. Holiday Schedule. Last Feature at 11:30. JOHN BARRYMORE "Bill of Divorcement" Katherine Hepburn. Extra at all performances for the children—TWO MICKEY MOUSE Cartoon Comedies. TOMORROW "BLESSED EVENT" with LEE TRACY

NORTH

VOGUE 3810 BROADWAY. GEO. ARLISS, MARY ASTOR "Successful Calamity"

NORTH CENTER LINCOLN-IRVING. WALTER HUSTON, LUPE VELEZ, CONRAD NAGEL "KONGO"

DEVON 6225 BROADWAY. LAUREL & HARDY "Pack Up Your Troubles" Feature Length Comedy

"400" 6746 SHERIDAN RD. WHEELER & WOOLSEY "HOLD 'EM, JAIL"

DAVIS 4614 LINCOLN AVE. Maurice Chevalier, Jeanette MacDonald "Love Me Tonight". CHARLIE CHAPLIN in "EASY STREET"

BIOGRAPH 2435 LINCOLN AVE. Joel McCrea, Fay Wray "Most Dangerous Game"

KEYSTONE 3912 SHERIDAN RD. BEN LYON, ZASU PITTS "CROOKED CIRCLE"

SHERIDAN Sheridan Rd. Irving Pk Blvd. 25c to 2:30 P. M. SALLY EILERS—BEN LYON "HAT CHECK GIRL" HARRY RICHMAN—"I Love a Parade"

TERMINAL 3315 Lawrence Ave. SALLY EILERS—BEN LYON "HAT CHECK GIRL" Lois Moran, Chas. King—'Ladies Not Allowed' 25c to 2:30 P. M.

ADELPHI 7074 N. Clark. Cont. 1:30 P.M. 15c 3 P. M. 20c Thereafter. Children 10c. Clive Brook—Lila Lee—Chas. Ruggles "NIGHT OF JUNE 13TH" Also Novelty Reel—"Tigers vs. Elephants" Pathe News—Cartoon and Revue

HOWARD Howard St. "L" Free Parking Space. NOW 25c—MATINEE & EVENING. Ruth Chatterton—George Brent "THE CRASH" Chas. Chaplin—"Easy Street"

NEW BRYN MAWR 1125 Bryn Mawr. Holiday Matinee Today—25c to 3 P. M. Marlene Dietrich—"BLONDE VENUS" Clark & McCullough Comic. Burns & Allen—Novelty and News

GERMAN VICTORIA 25c & 35c Belmont & Sheffield. Cont. 1 to 12—Snappy Military Operetta "SCHOEN IST DIE MANOEVERZEIT" (Beautiful Maneuvertime)

LAKE SHORE 3175 Broadway—Matinee. Variety Program. Lionel Atwill, Fay Wray—"DOCTOR X"

MOTION PICTURES DOWNTOWN

TODAY! 35c 11 A. M. to 3 P. M.

THE LAUGH CARGO ARRIVES— Loaded with Action, Suspense and Thrills, too—funnier than "The Tenderfoot" Joe E. BROWN in Warner Bros.' comedy masterpiece "You Said a Mouthful" She Thought He Was a Swim Champ But He Couldn't Even Paddle! He invents a sink-proof swim suit—and forgets to wear it! —EXTRA— Big Radio Stars Screen Frolic! MORTON DOWNEY and others

BALABAN & KATZ ROOSEVELT STATE near WASHINGTON

MISCELLANEOUS

40¢ to 2:30 p.m. CELEBRATE TODAY THANKSGIVING DAY in a Balaban & Katz Theatre. COME EARLY! 40c to 2:30 p. m. TIVOLI & UPTOWN 65c after 2:30 p. m. (Including U. S. Govt. Tax)

BALABAN & KATZ Wonder Theaters

TIVOLI COTTAGE GROVE at 63RD. Last Times Today! 40c 1:15 to 2:30. After 2:30.......59c U. S. Govt. Tax..06c TOTAL..........65c. Clark GABLE Jean HARLOW in "RED DUST" —Double Stage Program— Holiday Tableau "THANKSGIVING FANTASY" NEVILLE FLEESON, BLOCK & SULLY, Mundy Jubilee Singers, Tyrell & Fawcett, RASET Ballet

TOMORROW Crawford gives her heart and soul to a supreme dramatic triumph! JOAN CRAWFORD in "RAIN" WALTER HUSTON. The torrential drama of a woman unashamed!

TOMORROW—On the Stage. Schwab & Mandel Smash Musical Hit! "Follow Thru" Intact! 10 SCENES 10 CAST of 65! Olive OLSEN | Joe PENNER

UPTOWN BROADWAY at LAWRENCE. Last Times Today! 40c 1:15 to 2:30. After 2:30.......59c U. S. Govt. Tax...06c TOTAL..........65c. Clark GABLE Jean HARLOW in "RED DUST" —Vivid Holiday Tableau— "THANKSGIVING FANTASY" PLUS Complete Musical Comedy "RIO RITA" 6—Big Scenes—6

TOMORROW! Love's ecstasy lives in this immortal romance! Norma SHEARER, FREDRIC MARCH "Smilin' Through" LESLIE HOWARD

TOMORROW—On the Stage. 4 Lavish Scenes 4. Neville Fleeson, Musical Comedy's Composer with Helene Denizon, Charlotte Murrie. The Radio Rogues, America's Comedy Sensation. TYRELL & FAWCETT | MUNDY MASSED VOCAL CHOIR. Exquisite RASET Ballet

TOWER 63rd near BLACKSTONE. Holiday Schedule. 25c—1:30 to 2:30 P. M. Late Show, 9:45 P. M. — TODAY A NEW PICTURE at both theaters — **RIVIERA** BROADWAY at LAWRENCE. 35c Holiday Schedule 1:30-2:30 P. M. Last Feature 10:30. "AIR MAIL" MICKEY MOUSE Latest Cartoon. BABE KANE 2-Reel Comedy "Tee for Two". "MAGIC DIAL" Radio Travelogue. THELMA TODD, ZASU PITTS Comedy Riot "Alum & Eve". 'MUNICIPAL BAND' Musical Novelty

SOUTHTOWN LAST DAY! 63 RD. ST. EAST OF HALSTED. FREE PARKING ON PREMISES. Holiday Schedule—10c-40c, 1:15 to 2:30. ON THE STAGE! Borrah MINNEVITCH and His Harmonica Rascals. Radio's Screen Hit "BIG BROADCAST" Burns & Allen, Bing Crosby, Kate Smith, Stuart Erwin and Other Stars. TOMORROW Clark GABLE Jean HARLOW in "RED DUST"

HARDING MILWAUKEE at SAWYER. 25c, 1:30-2:30 P. M. Holiday Schedule—Last Feature 10:30. CLARK GABLE JEAN HARLOW "RED DUST" "Hollywood On Parade" EDDIE MEIKEL at the Organ

NORSHORE HOWARD ST. near CLARK. Today—25c, 1:30-2:30 P. M. Richard Arlen, Jimmie Gleason 'ALL-AMERICAN' with 25 Famous Grid Stars. Special Organ Treat. "Krazy Kat" Cartoon & Comedy Howl

NORTH

BUCKINGHAM 3319 N. Clark. 20c, 1:30-6:30. Comedy Act—Cartoon. B. Lyon, Ginger Rogers, Sally Eilers, 'Hat Check Girl'. Coming Sat.—Richard Arlen—"All-American"

RIDGE DEVON AT CLARK 25c ALL DAY. BEN LYON—ZASU PITTS "CROOKED CIRCLE"

JULIAN 918 Belmont—Opens 1 P. M. Their 2nd feature length comedy. Laurel & Hardy—"Pack Up Your Troubles". Extra—Cartoon, News, Comedy, Hol. Novelty Reels

BERTHA 4717 LINCOLN AVE. Cont. 1:30 to 12. RUTH CHATTERTON—GEORGE BRENT "THE CRASH"

MUSIC BOX 3720 SOUTHPORT 15c to 2:30—25c After. Laurel & Hardy—"Pack Up Your Troubles". Van Dyne Mystery Story—Novelty Reels

NORTH

PANORAMA 15c to 6:00, 20c After. Sheridan Between Pine Grove & Broadway. WILL ROGERS "DOWN TO EARTH" Harem Secrets. Bing Crosby "One More Chance". Cartoon. News

FOREST PARK

FOREST 1:30 to 2:30, 25c. After 2:30, 30c. DOROTHY WILSON—"AGE OF CONSENT". Zasu Pitts, Thelma Todd—"Show Business"

CICERO

VILLAS 5603 W. 22D ST. 15c, 1-2 P. M. 25c After. ERIC LINDEN—JOAN BLONDELL "AGE OF CONSENT"

MOTION PICTURES DOWNTOWN

Balaban & Katz extend THANKSGIVING GREETINGS to all Chicago!

Today A NEW PICTURE **CHICAGO** RANDOLPH-STATE-LAKE

TODAY! 55c All Shows DeLuxe 11 to 2; 75c thereafter. All Prices Include U. S. Tax. THE PERFECT PICTURE FOR THE PERFECT SCREEN SWEETHEARTS! A sweeping story of love wrecked on the rocks of New England's craggy coast. JANET GAYNOR, CHAS. FARRELL in "TESS OF THE STORM COUNTRY" Fox Film Success with DUDLEY DIGGES, JUNE CLYDE. Winsome, hauntingly beautiful, as stormy as the sea, as triumphant as young love.

ON THE STAGE: Gay New Music! VINCENT LOPEZ IN PERSON, Courtesy Congress Hotel. Holiday Tableau "INJUN SUMMER". Big Stage Show, 6 Flashing Settings, 40 Entertainers. ZELDA SANTLEY, STROUD TWINS, Four Normans, The Catchelots, Conrad's Pigeons!

ORIENTAL RANDOLPH near STATE. Last Day! 55c All Shows De Luxe 11 a.m.-2 p.m. 75c closing. GEORGE RAFT, ESTELLE TAYLOR, ED LOWRY IN PERSON. SCREEN: "3 ON A MATCH" WARREN WILLIAM, ANN DVORAK, JOAN BLONDELL, BETTE DAVIS

Tomorrow The Oriental Rises to New Heights with a Big Show of Stage Stars! ED LOWRY, New Songs—new comedy. JANE FROMAN, Loveliest radio favorite . . . WMAQ's "girl of blue-gold ballads". WALTER DONALDSON, Pianist-composer of "Blue Heaven," "My Buddy," "Love Me or Leave Me" . . . and countless other song hits. "LUCKY BOYS" Lucky they live thru thrills they give. GORDON, REED & KING, Caricature dance creations. GOMEZ & WINONA, Society pets and creators of new ballroom dance ideas. Second week! LOU BREESE And His Music

on the screen

AS YOU LIKE HIM BEST!! Perfectly Cast in Love-drama. Packed with Action—Adventure! ROBERT MONTGOMERY in "Faithless" . . . Bewildered boy . . . madly in love. TALLULAH BANKHEAD, HUGH HERBERT—ANNA APPEL. An MGM Picture

McVICKERS MADISON near STATE. Holiday Schedule—55c, 10:15 a. m. to 2 p. m. 75c evening. (All prices include U. S. tax) MARIE DRESSLER, POLLY MORAN "PROSPERITY" M. G. M.'s Grand Heart Drama

UNITED ARTISTS RANDOLPH at DEARBORN. Holiday Schedule—55c, 11 a.m.-2 p.m. 75c eve. (All prices include U.S. tax)

. . . I AM A FUGITIVE FROM A CHAIN GANG. Warner's Throbbing Picture with PAUL MUNI

PARK RIDGE

PICKWICK 20c 1:30 to 3 p. m. Free Parking. GEO. ARLISS, Mary Astor in "Successful Calamity". BURNS & ALLEN Comedy Riot. CHARLEY CHAPLIN Comedy "Easy Street"

LA GRANGE

LA GRANGE 25c Opening to 2:30, 40c Thereafter. Joel McCrea, Fay Wray "Most Dangerous Game"

BERWYN

NEW RITZ 6334 W. Roosevelt. 25c, 1:30 to 6—35c After. BEN LYON—ZASU PITTS "CROOKED CIRCLE"

ROXY Grove Ave. at C. B. & Q. Station. Adults 25c All Day. BEN LYON—ZASU PITTS "CROOKED CIRCLE"

BERWYN 25c 6404 W. 22nd St. 1:30 to 2:30. LAUREL & HARDY "PACK UP YOUR TROUBLES"

AUSTIN

SYMPHONY 4937 Chicago Av. Bal. 25c. Mat. Today. Doors Open 1:30. WILL ROGERS—"DOWN TO EARTH" & Others

PLAISANCE 466 N. Parkside. "C'EST PAREE". JOAN BLONDELL—"BIG CITY BLUES"

IRIS 5743-47 Chicago Ave. Mat. Today, 20c, 1:30 to 2:30. Selected Short Subjects. Will Rogers—"Down to Earth" & Others

AUSTIN 15c Holiday Matinee to 2:30. "B-A-C-K S-T-R-E-E-T"

PARK 5960 W. LAKE ST. "Neighbor Trouble". Peggy Shannon—"PAINTED WOMAN"

NORTHWEST

RIVOLI 4380 Elston—Spec. Mat. Big 2¼ Hour Show. Laurel & Hardy in Big Special Feature "PACK UP YOUR TROUBLES" Sportreel—Screen Acts—Cartoon and Travels

COMMODORE 25c 3106 Irving Pk. Blvd. All Day. Special Holiday Matinee. Joel McCrea—"Most Dangerous Game". Charlie Chaplin—"Easy Street"

AVON 3325 FULLERTON. Mat. Today 1 P. M. JOAN BLONDELL—"BIG CITY BLUES"

PATIO 6008 Irving Pk. Blvd. 25c, 1:30-3. 5 Acts Vodvil on the Stage. GARY COOPER—"Devil and the Deep"

NORTHWEST

CONGRESS 25c Milw.-Rockwell 1:30 to 2:30 p.m. Jack HOLT, Evalyn KNAPP "THIS SPORTING AGE" IN PERSON—ALL PERFORMANCES HALF PINT JAXON and His WJJD Hot Shots and Entertainers

BELPARK 25c 3231 N. Cicero 12:30 to 2:30. LAUREL & HARDY "Pack Up Your Troubles" Extra—BURNS & ALLEN Comedy Riot

GATEWAY Lawr.-Milw. Free Parking. Now! 25c, 12:30 to 2:30 P. M. HAROLD LLOYD, CONSTANCE CUMMINGS "MOVIE CRAZY"

MANOR 25c 5609 W. North 1:30 to 2:30. MAURICE CHEVALIER, Jeanette MacDonald "LOVE ME TONIGHT"

CRYSTAL 20c North-California 1:30 to 2:30. Laurel & Hardy "PACK UP YOUR TROUBLES"

BILTMORE 20c Div.-Damen 1:30 to 2:30. Laurel & Hardy "PACK UP YOUR TROUBLES"

ADMIRAL 25c Lawrence & Crawford 1 to 6 P. M. GALA HOLIDAY PROGRAM. Ben Lyon, Zasu Pitts, Jimmie Gleason "CROOKED CIRCLE" Rudolph Valentino "Nickolette". Betty Boop "Up & Down". Bob Moore at Organ

NEW DRAKE 25c 3548 Montrose 1-6 P. M. GIANT THANKSGIVING DAY SHOW. Joel McCrea, Fay Wray "MOST DANGEROUS GAME" OUR GANG "Hook and Ladder". BURNS & ALLEN "In Your Hat"

PORTAGE 25c Milwaukee-Irving Park 1 to 6 P. M. HUGE HOLIDAY PROGRAM. LEE TRACY, FAY WRAY "DOCTOR X" "It's a Clinch". Betty Boop "Up & Down". Bill Phillips at Organ

CROWN DIVISION & ASHLAND. LAUREL & HARDY "Pack Up Your Troubles" Feature Length Comedy

EMBASSY 3940 FULLERTON AVE. LEE TRACY, FAY WRAY "DOCTOR X"

TIFFIN 4051 W. NORTH AVE. STAN LAUREL, Oliver Hardy—"Pack Up Your Troubles". Discovery Night—Stage Acts

MONT CLARE GRAND AVE. AT HARLEM. Joel McCrea, Fay Wray—"Most Dangerous Game". On Stage, Mat. and Eve.—"The 3 Flashes"

LOGAN MILWAUKEE at SAWYER. WILL ROGERS—"DOWN TO EARTH"

WEST

SENATE 30c MADISON-KEDZIE All Day. Open 1:30. LAUREL & HARDY "Pack Up Your Troubles" IN PERSON—ALL PERFORMANCES WLS Barn Dance Stars. Cumberland Ridge Runners with LINDA PARKER. Ralph Waldo Emmerson, How He Plays the Organ. SPARERIBS, He's a Riot. EDDIE ALLEN, Harmonica Wizard. ALL ON STAGE

CENTRAL PK. 3535 W. Roosevelt. Now! 20c, 1:30-2:30; 25c, 2:30-5 P. M. Laurel & Hardy "PACK UP YOUR TROUBLES"

ALAMO 15c 3641 W. Chicago 1:30 to 2:30. WILL ROGERS, DOROTHY JORDAN "DOWN TO EARTH"

STATE 25c 5814 W. Madison 1:30 to 2:30. Laurel & Hardy "PACK UP YOUR TROUBLES"

WEST END 121 NORTH CICERO AVE. Fannie Hurst's Screen Sensation. Irene Dunne, John Boles "Back Street"

Broadway-Strand 1641 W. Roosevelt Rd. LEE TRACY, FAY WRAY "DOCTOR X"

AMERICAN ASHLAND & MADISON. MARLENE DIETRICH "BLONDE VENUS"

CRAWFORD 19 S. CRAWFORD AVE. BEN LYON, ZASU PITTS "CROOKED CIRCLE"

BYRD 4740 W. MADISON ST. LEE TRACY, FAY WRAY "DOCTOR X"

MARSHALL SQ. 22d-Marshall Blvd. Opens 12-25c to 3 P.M. RICHARD ARLEN—GLORIA STUART "ALL-AMERICAN" In Person—GRACE WILSON from WLS

SAVOY 4346 W. MADISON. "C'EST PAREE". Clive Brook—"NIGHT OF JUNE 13TH"

LINDY 3437 OGDEN. "Young Ironsides". JOAN BLONDELL—"BIG CITY BLUES"

MAYWOOD

LIDO Holiday Matinee 25c to 2:30, Eve. 40c. Laurel & Hardy—"Pack Up Your Troubles". Our Gang Comedy—"Hook and Ladder". "Tragedy of Mount Everest"

OAK PARK

LAMAR MARION AT LAKE ST. "L". RUTH CHATTERTON, GEORGE BRENT "THE CRASH"

Film Troupe Wins in Race Against Time

M-G-M Group Gets Back for Thanksgiving.

BY GEORGE SHAFFER.

[Chicago Tribune Press Service.]

Hollywood, Cal., Nov. 23.—"Home by Thanksgiving" was the motto of the MGM company filming "Pig Boats"—a story about American submarine service—in Hawaii, and by the skin of their teeth most of the members of the troupe just managed it today.

The principals in the cast, including Bob Montgomery, Walter Huston, Jimmy Durante, Gene Pallette, John Mahin, the dialogue writer [who played a minor rôle] and Director Jack Conway, had spent the most of two months in Honolulu and at Pearl Harbor, shooting their ocean shots, and just managed to slam the last scenes into the "can" in time to catch the steamer Mauri for the mainland in time for the holiday at home.

"I've hoped that I would have a baby girl," Louise Fazenda talking. "But Hal [Harold Wallis, film producer, her husband] was raised in a family with four girls, and for his sake I would like to have a boy. So I guess the answer is to hope and pray for twins." This was Miss Fazenda's confirmation that the stork was fluttering over the Wallis' home. The event probably will take place in March.

Karen Morley is planning a return to her old home town, Ottumwa, Ia., after finishing her rôle with Wally Beery in "Flesh" at Metro studio. It will be Miss Morley's first trip back home since she left there as Mildred Linton, a few years back. Maybe the trip home will be a honeymoon with Charles Vidor—but she won't say yes or no.

Saddened by the death of their first child a little more than a year ago, Mr. and Mrs. Bob Montgomery are expecting a new visit from the stork during the spring.

The interruptions and reversals that for two years beset Al Jolson's attempt to complete a starring film for Producer Joe Schenck and the United Artists, now have Jolson busily at work remaking about one-third of the picture, which, a few weeks ago, he thought he had completed.

Frank Morgan, replacing Roland Young, is playing the part of the dressy New York mayor, due to Young's continued illness, and this has necessitated the calling back of Madge Evans, Tyler Brooke, the colored youth; Edgar Connors, and dozens of extras to remake every scene that Young had appeared in.

Morgan, who is a brother of Ralph Morgan, was the actor originally sought for the part that Young was later cast in. The title of the film has been definitely changed back to "Hallelujah, I'm a Bum," from the "New Yorker," in spite of the studio's qualms about the use of the word "bum" offending taste in England.

G. B. Stern, English writer, is being imported by Radio-RKO studio to write screen originals here. She follows Clemence Dane to the same studio and is the fourth successful British writer to be cajoled to Hollywood by RKO.

Buddy Rogers is going to make his future films for Metro, agreeing on a five year option contract with that studio at conclusion of his present orchestra run at a theater here.

For Dinner

Satin dinner dress of simple cut with puffed sleeve jacket.

[Radio Pictures Photo.]

WASHINGTON SOCIETY

Washington, D. C., Nov. 23.—[Special.]—Vice President Curtis and Mr. and Mrs. Gann today accepted an invitation to be present at the ball of the navy relief society tomorrow night at the Willard. They will occupy a box with several guests.

Mrs. Gann presided at the Red Cross table in the lobby of the Mayflower hotel this afternoon, assisted by Mrs. Louis Titus and Miss Terese Rooney, sister of Mrs. Titus.

The secretary of commerce and Mrs. Roy D. Chapin of Detroit were entertained at dinner tonight at the Alibi club by the assistant secretary of the treasury, Ferry K. Heath. The Alibi club is the most exclusive of Washington clubs and a sign greets the eye upon entering which is rigidly observed, reading, "All who enter here leave precedence behind."

The British ambassador and Lady Lindsay have as their Thanksgiving guests the later's relatives, Mr. and Mrs. Colgate Hoyt, Miss Anne Hoyt, and Mrs. Sherman Hoyt, all of New York. The ambassador and Lady Lindsay entertained at luncheon yesterday in honor of Mr. and Mrs. Alfred Noyes of London, who were here for a few days and left last night.

The secretary of the treasury and Mrs. Mills left late tonight for Hot Springs, Va., to spend Thanksgiving and the week-end, joining Mr. and Mrs. Edwin A. Fish and Mr. and Mrs. John R. Fell Jr. Mr. Fell is Mrs. Mills' son.

MOTION PICTURES SOUTH

PICCADILLY 51st & Blackstone — 35c to 5:30 P. M.
GEORGE M. COHAN
SCHNOZZLE DURANTE
"PHANTOM PRESIDENT"

MIDWEST 35th & Archer, Free Auto Parking — LUPE VELEZ, WALTER HUSTON "KONGO"

ATLANTIC BIG HOLIDAY MATINEE — Rich. Arlen, Andy Devine, Jimmie Gleason "ALL AMERICAN"

PEOPLES 47th & Ashland — Rich. Arlen, Andy Devine, Jimmie Gleason "ALL AMERICAN"

PALACE WILL ROGERS, Irene Rich "DOWN TO EARTH"

BRIGHTON JACK HOLT "The Last Man" Also L. Fazenda Comedy

BOULEVARD Maurice Chevalier, Jeanette MacDonald "LOVE ME TONIGHT"

ARCHER SPENCER TRACY, Peggy Shannon "PAINTED WOMAN" & Our Gang Com.

HALFIELD JIMMIE GLEASON, ZASU PITTS "Crooked Circle" Also 'Ma's Pride & Joy'

HARPER MAURICE CHEVALIER, JEANETTE MacDONALD 'Love Me Tonight' & 'For Love of Ludwig'

KENWOOD WILL ROGERS, IRENE RICH "Down to Earth" Also "School Days"

Let us send you this

FREE BOOK

—telling why you need this vacation *this winter*

If you've realized that your health is your greatest asset...that run-down bodies and minds can't hold their own *today*...then the coupon below is made for you.

It brings to you by return mail a book explaining just how easy and practical a Southern California vacation is *this winter*. Gives you itemized figures on costs, now so drastically reduced, in this joyous land of play. Included in its 72 pages are 150 interesting gravure photographs of Southern California scenes, map, information about how to get here, day-by-day sightseeing itineraries, etc. .. perhaps the most complete vacation book ever issued. Studying it, you'll begin to realize what a Southern California vacation can mean to you in energy restored, enthusiasm regained and a fresh outlook so vital in these strenuous times. You'll be convinced that a modest investment in this vacation can be one of the wisest you've ever made.

The book shows you pictures you'll want to put yourself into... happy scenes at famed desert resorts, on a verdant golf course, in the patio of a 150-year-old Spanish Mission. You'll see *yourself* by a mile-high mountain lake, basking on a sun-drenched Pacific beach, fighting a swordfish in the Catalina channel, sharing the gaiety of the stars in a Hollywood cafe, motoring over palm-lined boulevards, through vast orange groves, perhaps bound for Old Mexico just to the south.

This book will take you to celebrated cities and resorts like Pomona, Pasadena, Glendale, Beverly Hills, Long Beach, Santa Monica and scores of others in this playground-of-the-world centered by big, cosmopolitan Los Angeles.

It explains how in this year 'round vacationland you escape the "peak prices" necessary in short-season resorts. How costs here (normally about 16% under the U. S. average) and costs of *getting here*, are lower than ever now, so that actually you need spend no more than at home.

Send the coupon today, for your free copy. Start planning now!

Come to California for a glorious vacation. Advise anyone not to come seeking employment, lest he be disappointed; but for the tourist, attractions are unlimited.

All-Year Club of Southern California, Ltd., Sec. 2-B, 1151 So. Broadway, Los Angeles, Calif.

Send me *free* illustrated book giving complete details (including costs) of a Southern California vacation. Also send *free* booklets about the counties I have checked.

☐ Los Angeles ☐ Riverside
☐ Kern ☐ Santa Barbara
☐ Orange ☐ San Diego

Name ______
Street ______
City ______ State ______
(Please Print Your Name and Address)

This Winter COSTS ARE LOWER THAN EVER IN

SOUTHERN CALIFORNIA

Information also at Los Angeles Chamber of Commerce, 56 West Adams Street, Chicago

THESE SALES FOR FRIDAY—DOUBLE TRADING STAMPS

Now 6 DEPT. STORES — AMERICA'S FASTEST GROWING DEPT. STORES — GOLDBLATT BROS.

Copyright 1931, By Goldblatt Bros. Inc.

UPTOWN CHICAGO: Broadway at Lawrence — NORTHWEST STORE: Chicago Ave. & Ashland — SOUTHEAST STORE: 91st St. & Commercial

NORTH SIDE STORE: Lincoln & Belmont Ave. — SOUTH SIDE STORE: 47th Street & Ashland — HAMMOND, IND., STORE: Hohman Ave. at Sibley

25c LISTERINE Tooth Paste 13½c

Lux Toilet Soap 5 bars for 23c. No Phone or Mail Orders.

EVAP. MILK Baby Size. Libby's, Pet, Carnation, or Borden's. 10 limit. 10 cans for 21c

SNIDER'S CATSUP Large Bottle, Special at 11½c

No School Tomorrow—Bring the Kiddies!

Save On Boys' Wear!

Boys' School O'Coats — Heavy part wool materials. Sizes 7 to 12. Regularly priced at $3.94. $2.44

Boys' Leather Coats — Genuine horsehide; sheeplined. Sizes 8 to 16. Reg. $8.98 value. $6.95

Boys' All Wool Sweaters — Knitted of 100% all wool yarns. Sizes 30 to 36. Special at 79c

Boys' Shirts — Good quality plain color broadcloth. Sizes 12½ to 14. Regular 49c value. 27c

Boys' Knee Pants — Assorted gray and brown part wool mixtures. Fully lined. Sizes 8 to 16. 49c

Specials for the CHILDREN

Reg. 25c Peters', Nestle's or Cailler's Choc. Bars 12½c — ½ lb. bar, EACH. 2 Bars Limit

Apples ...... Ea. 1c

Oranges ...... Ea. 1c

Fresh Doughnuts — Baked fresh hourly. Doz., 10c

SALTED PEANUTS 5c lb. Fresh Spanish peanuts, 4 lbs. limit.

Soft Lead Pencils — Regularly sold at 15c a dozen. Special, Doz., 10c

Save On Girls' Wear!

Girls' Rumba Blouses — Printed broadcloths in attractive patterns. Puffed sleeves. Sizes 6 to 16. 49c

Leatherette Jackets — Sheeplined; wombat collar. Several colors. Sizes 8 to 16. $2.66

Girls' Winter Coats — Warm woolens trimmed with Laskin Lamb collars. Also pile fabric coats. Sizes 7 to 14. $2.88

Jumper Dresses — Woolen or velveteen jumpers. Printed broadcloth blouses. Sizes 6 to 14. $1.77

Girls' Bathrobes — Heavy blanket cloth trimmed with satin ribbon. Sizes 8 to 14. 79c

Boys' and Girls' "Gilt Edge" SHOES

HJS GILT EDGE $1.69 PR. Sturdily constructed with all leather waterproof soles. Guaranteed not to rip. Sizes 8½ to 2.

BOYS' HI-CUTS *With Scout Knife Free* $1.97 PR. Elk leather uppers; durable composition soles. Comfortable moccasin toe. Sizes 1 to 6.

Tinker Toys 75c Value 39c

Erector Set "Gilbert's" No. 1 size. Regular $1.00 value, at, 69c

Shinola Set Regular 29c Value 16c Consists of woolen brush and dauber. A convenient home set.

Harz Mt. Canaries In Full Song $2.09 Healthy, imported male birds. Written guarantee with each bird.

Mattress Cover $1.69 Value 1.19 SUREFIT "FRUIT OF THE LOOM" brand. Taped edges, rubber buttons.

Electric CLOCKS Bakelite finished case; specially priced for Friday. 39c

Bed Blankets 70x80-In. Size 49c ea. Heavy plaid cotton blanketing. Several color combinations.

Men's Pure Silk Pajamas

Regular $4.95 Value $2.79 Perfectly tailored in coat style with the popular notched collar. Fast colors. Sizes A to D. White, blue, green and tan.

Sample Lot Men's $2 Mufflers — Tubular reefer styles in brocaded celanese, rayon crepe, pure silk, or satin. Many patterns. $2 value. 88c

Laskin Lamb and Broadtail Leopard Fur Coats — Tailored in the smartest styles with huge collar, cuffs and border of French beaver. 14 to 44. $34.75

Women's Kid Gloves — Novelty styles for women. Sizes 5¾ to 8. Chocolate brown or black. Values to $2.95. Pair $1.94

Striped Gowns — Women's regular and extra sizes. Good quality flannelette. 79c value. Each 33c

Women's Fabric Gloves — Double woven in slipon styles. Sizes 6 to 8. 59c value. Black or chocolate brown. Pair 39c

Slip-Over Sweaters — New fall colors. Women's sizes 34 to 40. 49c value. 39c

Men's Ribbed U'Suits 49c — Heavy weight garments in ecru, white and random. Long sleeves; ankle length. Sizes 38 to 46.

White Owl 5c Cigars — Fresh stock. 4 limit. EACH 2½c. No Phone or Mail Orders

Boys' 59c U'Suits — Heavy ribbed cotton garments with long sleeves; ankle length. Sizes 6 to 16. 39c

Hollywood Rayon Panels — Fine lustrous quality made with side hems and tailored bottoms. Ecru shade. 34-in. wide; 2¼ yds. long. 69c

Men's Horsehide Leather Coats — Front quarter horseside that will not tear. Kersey lined. Black only. Sizes to 46. 5.39

Marshmallow COOKIES — Filled with delicious marshmallow cream. Fresh and crisp. Lb., 11c

"Gold Coast" Anti-Freeze — One filling lasts all winter. Gal. $1.59

"Vigor" Batteries — 13-plate, 6 volt, guaranteed for one year. With Your Old Battery $2.98

Eveready "Prestone" — 1933 genuine Eveready Prestone. Gal. $2.79

Wash Boilers — Copper with wood handles. Family size. Complete with tin cover. Tinned inside. $1.88

Air Moisteners — Gold or silver finish. Galvanized iron. Ea. 19c

Pearl Toilet Seats — Pearl Celluloid; with chrome bar hinges $3.99

Electric Heaters — With 10 inch reflector. Very special, at 66c

Oak Barrels — Well constructed. 5 gallon size.... 69c

Women's Gaiters — Only 20,000 Pairs. Shop Early. Good quality rubber. Snap button style. Sizes 3 to 8. Pair, 69c

6,000 Oil Opaque 3x6 Ft. Shades — Slight substandards of reg. 59c value. Available in leading shade colors. Each 29c

Put On Shoes! Rubber Heels — Put on men's, women's and children's shoes while you wait. Pair, 12c

No Phone or Mail Orders—Right Reserved to Limit Quantities

R. M. EASTMAN FUNERAL TO BE HELD TOMORROW

W. F. Hall Printing Co. Head Dies at 63.

Funeral services for Robert M. Eastman, chairman of the W. F. Hall Printing company, who died late Tuesday night at his home, will be held at Forest Home cemetery. Mr. Eastman would have been 63 years old on Dec. 1.

R. M. EASTMAN.

Mr. Eastman was widely known in the printing field and also was known in publishing circles as vice president of the Photoplay Publishing company. He also was chairman of the Chicago Rotoprint company.

Chicagoan Since 1886.

He was born at Anoka, Minn. He came to Chicago in 1886, worked as a compositor, and later became a foreman. In 1893 he joined the Hall company, becoming president in 1908 on the death of W. F. Hall. In 1930 he assumed the chairmanship, but did not serve actively, because of ill health.

Mr. Eastman was interested in the development of thoroughbred horses and pure bred Holsteins, and maintained the Eastman Hill stock farm at Lovell, Me. He was known in the turf world as the owner of Mike Hall, famous race horse.

Active in Club Circles.

Mr. Eastman was a member of the Sons of the American Revolution, the Chicago Historical society, the Art institute, the Chicago Athletic association, the South Shore Country club, the Medinah club, and the Press club. He was a 32d degree Mason, Shriner and Knight Templar.

Surviving are his widow, Mrs. Carrie Evers Eastman; two children, William and Eunice; two sisters, Mrs. Kate M. Gehr of Anoka and Alice M. Eastman of St. Cloud, Minn., and one brother F. K. Eastman of Wilton, N. D.

Frank B. Lambert, Brick Company Official, Dead

Frank B. Lambert, general superintendent of the Illinois Brick company since 1901, died last night at his residence, 1107 Pratt boulevard, after a brief illness. He was 72 years old and a native of Philadelphia. Mr. Lambert was also vice president of the Biehl Teaming company and a director in other concerns. He was a member of the Knights of Columbus and various clubs. Surviving him are his widow, Elizabeth, and a son, Francis. Funeral services will be held at 9:30 Saturday at St. Ignatius church. Burial will be in St. Boniface cemetery.

Charles C. Turner, Former Grain Merchant, Is Dead

TORONTO, Ont., Nov. 23.—[Special.]—Charles Conrad Turner, former grain merchant of Minneapolis and Winnipeg, died here today. He was in his 81st year. From 1869 to 1872 Mr. Turner was engaged with his brother in railway construction in Central America; from 1879 to 1882 he was in the grain business in Quebec, and from 1885 to 1887 he represented Chicago interests in California and Alaska mines.

HAROLD TEEN—POP IS CHUCK FULL OF NEWS

MRS. EFFINGER, WIFE OF DEAN AT ANN ARBOR, DIES

Mrs. Margaret Thain Effinger, wife of Dr. John R. Effinger, dean of the college of literature, science, and arts of the University of Michigan, died yesterday in her home on Martin place, Ann Arbor, Mich. She had been ill since June.

Mrs. Effinger was an Oak Park resident before her marriage, the daughter of Mrs. R. S. Thain of 212 Home avenue, Oak Park. She was born in Oak Park in 1880, and was graduated from the village high school. Later she studied at Ann Arbor.

Surviving Mrs. Effinger besides her mother and her husband are two children, Mrs. William Huggard of New York City and John R. Jr., an instructor at Michigan; a sister, Mrs. A. M. Raymond of Oak Park, and a brother, R. J. Thain, advertising manager for Carson Pirie Scott & Co. Funeral services will be held at the family residence at Ann Arbor at 2:30 p. m. tomorrow. Dr. Effinger is a native Chicagoan, the son of a Hyde Park minister.

INSULL TO LEAVE CLINIC TODAY FOR 'THANKS' DINNER

[Chicago Tribune Press Service.]

ATHENS, Nov. 23.—Samuel Insull, former utilities magnate, now under indictment in Chicago on charges of larceny and embezzlement, received permission today from the minister of justice to leave Aretelon clinic tomorrow and have Thanksgiving dinner at the Petit Palace hotel.

Insull will carve his turkey with police guards sitting in the offing. His lawyers, Cristos Ladas and Arthur Douglas Page, and Peter Vanech, his interpreter, will be his guests. The chef at the hotel has prepared for a regular Thanksgiving dinner, with everything but cranberry sauce to go with the turkey.

The aged fugitive beamed with pleasure when Vanech told him that "everything is all fixed" about getting out of the clinic for Thanksgiving.

Joseph N. Durso Funeral Is to Be Held Tomorrow

Funeral services for Joseph N. Durso, 42 years old, deputy state grain inspector, will be held tomorrow at St. Philip church, Cambridge and Oak streets, with burial in Mount Carmel cemetery. Mr. Durso, who lived at 1906 Estes avenue, died Monday after an illness of several months.

Dr. William Rice, Tufts Dental School Dean, Dies

Boston, Mass., Nov. 23.—(AP)—Dr. William Rice, 65, dean of the Tufts dental school and a former president of the Academy of Dental Science, died today.

CROSSWORD PUZZLE

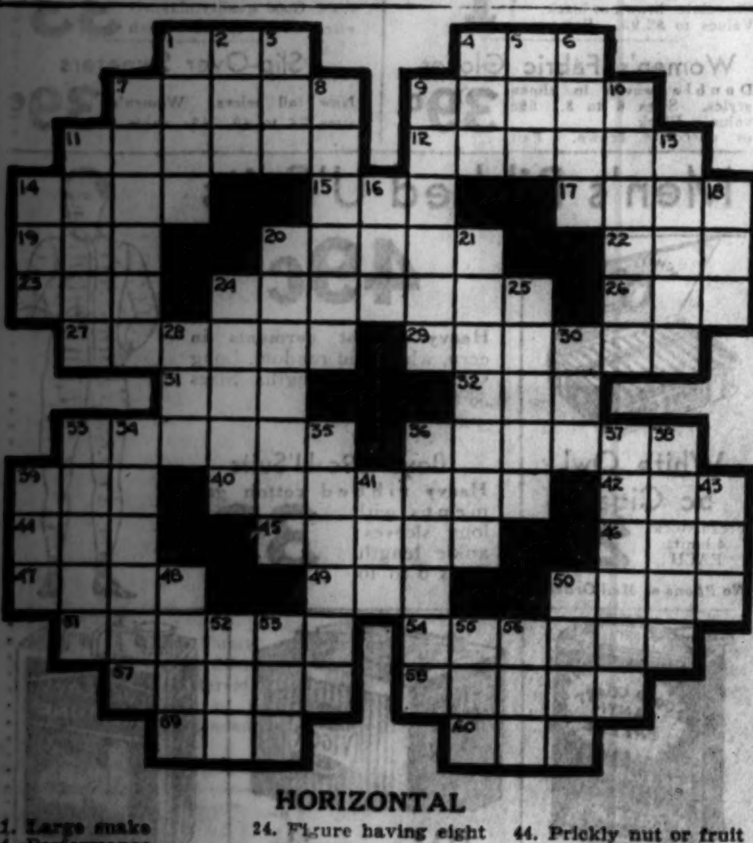

HORIZONTAL

1. Large snake
4. Performance
7. Give way resistingly
9. To coach
11. Device for climbing
12. To melt down, as lard
14. Cooking vessels
15. Self
17. Protective shield
19. Sea eagle
20. Scrub and cleanse thoroughly
22. One spot
23. Number of years
24. Figure having eight sides
26. A decade
27. Rubs out
29. Private dwellings
31. Prohibit
32. Arabian shrub
33. Proverbs
36. Assistants
39. Keel billed blackbird
40. Italian colony on Red sea
42. Consumed
44. Prickly nut or fruit envelope
45. Period of time [pl.]
46. Also
47. Space
49. Bring legal action
50. To avoid
51. Receive willingly
54. Kind of helmet
57. Crown
58. Belonging to them
59. Arid
60. Help

VERTICAL

1. Undeveloped flowers
2. Peculiar
3. Period of time
4. Exist
5. Is able to
6. Rise and fall of ocean
7. Flag
8. Builds up structure
9. Long, narrow structure for feeding cattle
10. To deny
11. Big
13. Cereal grass [pl.]
14. Vegetable
16. Tibetan gazelle
18. Japanese coin
20. Aspects of landscape
21. Brand new soldiers
23. Indian tribe
25. King of Irish legend who lost hand in battle
28. Arabian sleeveless garment
30. Sainte [French abbr.]
33. Zoological order, including frogs, etc.
34. Straightforward
35. Afternoon rest
36. To stop
37. Sooner
38. Plump
39. Same as 28 V
41. Greek letter
43. Long age
48. Sour
50. Propelled over glassy surface
52. Organ of head
53. To snoop
55. Exclamation of triumph
56. South sea garland

YESTERDAY'S PUZZLE SOLVED

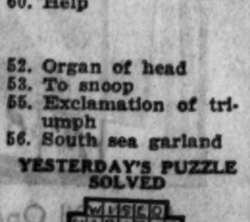

TODAY'S RADIO BROADCASTS

Today's Features

8:15—W-G-N—Thanksgiving service; addresses by Dr. Walter Morgan, Rev. Father Arthur O'Brien, and Rabbi Gerson B. Levi. Music by quartet from First Congregational church.

JACK BENNY.

9:45 a. m.—WLS—College football game. Brown vs. Colgate from Providence, R. I.

11 a. m.—WBBM—Professional football game. Cardinals vs. Bears.

1 p. m.—W-G-N—College football game. Cornell vs. Pennsylvania from Philadelphia. [Also KYW].

2:15 p. m.—WMAQ—Grand opera from the Metropolitan Opera house, featuring Lily Pons and Giovanni Martinelli in "Lakme."

6:45 p. m.—W-G-N—Georgie Price, songs and comedy; Benny Kreuger's orchestra.

7 p. m.—WMAQ—Rudy Vallee's orchestra. Queeno Mario, grand opera star, Sylvia Field and Raymond Hackett of "Saturday's Children." Julius Tanner, John Groff and London Singers.

7:15 p. m.—W-G-N—Jack Benny, comedian, with Ted Weems' orchestra. Andrea Marsh, Mary Livingstone, and Sid Silvers.

9 p. m.—WENR—Jack Pearl, comedian, as Baron Munchausen. Abe Lyman's band.

CHICAGO WAVE LENGTHS.

	Meters.	Kilos.		Meters.	Kilos.
W-G-N	416.4	720	WAAF	325.9	920
WIBO	535.4	560	WCFL	309.1	970
WPCC	535.4	560	KYW	293.9	1020
WMAQ	447.5	670	WMBI	277.6	1080
WBBM	389.4	770	WGES	220.4	1360
WENR	344.6	870	WJJD	265.3	1130
WLS	344.6	870			

7 A. M.
WCFL—Morning Shuffle.
WJJD—Frankie Marvin.
WAAF—Breakfast Express.
KYW—Musical Clock.
WLS—Paul Rader.
WMAQ—Wife Saver; Morning worship.

7:30 A. M.
WCFL—Cheerio.
WLS—Steamboat Bill; Jolly Bill and Jane.
WMAQ—Pepper Pot.
WBBM—Christian Science program.
WIBO—Melodies.

8 A. M.
WGES—Poland's music.
WBBM—Time Saver.
WLS—Gene and Glen; Happyville Special.

8:15 A. M.
W-G-N—Thanksgiving service.

8:30 A. M.
WMAQ—Vic and Sade; Pie Plant Pete.
WLS—Music; stock receipts; Gene Autry.
WBBM—"Modern Living."
WIBO—Musical Varieties.

9 A. M.
WCFL—German entertainment.
KYW—Musical Melange.
WBBM—Melody Parade.
WMAQ—John Reed.

9:15 A. M.
W-G-N—Clara, Lu, 'n' Em.
WMAQ—Young Artists' trio.
KYW—J. B. 'n' Mae.

9:30 A. M.
W-G-N—Leonard Salvo's Mail Box.
WCFL—Highlights of Music.
WIBO—Little Harry's club.
WBBM—Four Clubman.
WGES—Memoirs of 1620.
WLS—Mac and Bob.
WMAQ—Our Daily Food.

9:45 A. M.
W-G-N—"Good Morning" musical program.
KYW—Consolaires.
WMAQ—Breen and De Rose.
WBBM—Have You Heard?
WLS and WENR—Football, Colgate vs. Brown.

10 A. M.
W-G-N—Russell Nelson, songs.
WIBO—Popular Echoes.
WJJD—Musicals.
WMAQ—"Irma Glenn."
WBBM—Ruth Rogers.

10:15 A. M.
W-G-N—Melody Favorites, organ.
WMAQ—Here's to Charm.
KYW—Thanksgiving program.
WBBM—Melodies.
WCFL—Dr. Herman Bundesen.

10:25 A. M.
W-G-N—Board of Trade reports; weather forecast.

10:30 A. M.
W-G-N—Digest of the News.
WAAF—Jim Hamilton.
WENR—Jackie Heller.
WMAQ—Hal Stokes' orchestra.

10:45 A. M.
W-G-N—Music Weavers' quarter hour.
WENR—Rhythm Ramblers.
WBBM—Red Grange and Tim Moynihan.
WJJD—Mary Alden.

11 A. M.
W-G-N—Morning Musical.
WIBO—Organ.
WCFL—Red Hot.
WJJD—Frankie Marvin; David Adler.
KYW—Time signal; Melodians.
WBBM—Football, Cardinals vs. Bears.
WENR—Men o' Song; Lady Bugs.
WMAQ—Johnny Marvin.

11:30 A. M.
WIBO—Peter Pan.
WMBI—Continued story reading.
WENR—Happy Jack.
WJJD—Paul Rader.
WAAF—Reveries.
WMAQ—On Wings of Song.

11:35 A. M.
W-G-N—"Painted Dreams."

11:50 A. M.
W-G-N—Music Weavers.

NOON.
WLS—Fun Factory; Dinner Bell.
WMAQ—Varieties.

12:10 P. M.
W-G-N—Lyric Trio.

12:30 P. M.
W-G-N—Beauty School of the Air.
WJJD—Farmer Rusk.
WMAQ—George Scherban's orchestra.
WIBO—Reading Room.

12:45 P. M.
W-G-N—"The Whistler and His Dog."
KYW—Football, Cornell vs. Pennsylvania.
WMAQ—Patricia Gordon.

1 P. M.
W-G-N—Football, Cornell vs. Pennsylvania.
WAAF—Hoosier Philosopher.
WCFL—Walkathon; Grace Wilson; Eddy Hansen.
WLS—Slim and Spud.

1:15 P. M.
WIBO—Pop Concert.

1:30 P. M.
WBBM—Bowling Congress.
WJJD—Yesterday's Favorites.

1:45 P. M.
WLS—Waltz Time.
WMAQ—Syncopators.

2 P. M.
WLS—Betty and Bob.
WIBO—Radio Gossip club.
WAAF—Thanksgiving concert.

2:10 P. M.
W-G-N—Palmer House ensemble.

2:15 P. M.
WJJD—Variety.
WMAQ—Grand opera, "Lakme."
WBBM—Julia Hayes.

2:30 P. M.
WBBM—Frank Westphal's orchestra.
WCFL—Radio Dan; Ilka Diehl.
WAAF—Mabel Van; world news.
WIBO—Parents' Magazine; Markets.

3 P. M.
WENR—Football, Missouri vs. Nebraska.
WAAF—Bookworm.
WBBM—U. S. Army band.
WLS—Book Shop.
WJJD—Woman's club.

3:15 P. M.
WMAQ—Paul Whiteman's orchestra.
WIBO—Diana Bonner.

3:30 P. M.
WAAF—Melody time; Sports reviews.
KYW—Two Doctors, Aces of the Air.
WJJD—Indian Princess; Tune parade.
WBBM—Brooks and Ross.

3:45 P. M.
W-G-N—Joseph Hassmer, baritone.

4 P. M.
WBBM—Ben Alley.
WMAQ—Carolina Thanksgiving.

4:15 P. M.
W-G-N—Leonard Salvo, organ.
WCFL—Junior federation.
WIBO—Sis Gleason.
WAAF—"The No Man."

4:30 P. M.
W-G-N—Jane Carpenter's recital.
KYW—Harold Bean.
WJJD—Mooseheart children.
WMAQ—Old Pappy.
WCFL—American Pen Women's league.

4:45 P. M.
W-G-N—Dick Hayes, songs.
WMAQ—Musical Moments.
WBBM—Espino and Salerno.
WIBO—Dusk Dreams.
WCFL—Eddy Hansen.

5 P. M.
W-G-N—The Devil Bird, sketch.
WBBM—Capt. Jack.
KYW—Mark Fisher's orchestra.
WENR—Tim Healy.
WMAQ—Mischa Borr's ensemble.

5:15 P. M.
W-G-N—Jane Carpenter, organ.
WMAQ—The Spellbinder.
WBBM—Tarzan of the Apes.
KYW—Penrod and Sam.

5:30 P. M.
W-G-N—The Singing Lady.
WCFL—Esther Hammond.
KYW—Uncle Bob.
WBBM—Skippy.
WMAQ—Dave Rose.
WENR—Air Juniors.
WJJD—Piano instruction.

5:45 P. M.
W-G-N—Little Orphan Annie, sketch.
WMAQ—Sekatary Hawkins.
WBBM—The Champions.
WIBO—Clem and Ira.

6 P. M.
W-G-N—Palmer House ensemble.
KYW—Dan Russo's orchestra.
WCFL—Joe Ehlrick's orchestra.
WBBM—Schlagenhouer's Party.
WMAQ—Heywood Broun, John Erskine.
WENR—Jane Froman.

6:15 P. M.
W-G-N—The Secret Three, sketch.
WMAQ—Raymond Knight sketch.
WENR—Ward Wilson, Willie and Eugene Howard.
WBBM—Norm Scherr.
WCFL—Vibraharp and organ.
WJJD—Sports reel.
WGES—Cecil and Sally.

6:30 P. M.
W-G-N—Tom, Dick, and Harry, songs.
KYW—Ray Perkins.
WBBM—Sports review.
WENR—Louise Bernhardt.

6:45 P. M.
W-G-N—Georgie Price and Benny Kreuger's orchestra.
WENR—The Goldbergs.
WMAQ—Johnny Hart.
WBBM—Krooning Kolonels.
KYW—Mark Fisher's orchestra.
WIBO—Mobile Moaners.
WCFL—Ilka Diehl players.

7 P. M.
W-G-N—Abe Lyman's band.
WJJD—Half Pint Jaxon.
WBBM—Frank Westphal's orchestra.
WMAQ—Rudy Vallee's orchestra with Queeno Mario.
WLS—Regimentalists.

7:15 P. M.
W-G-N—Ted Weems orchestra with Jack Benny.
WLS—Ben Bernie's orchestra.
KYW—Song Sleuth.

7:30 P. M.
KYW—Dr. Bundeson.
WLS—Rin Tin Tin Thriller.
WJJD—Club Mayfair.

7:45 P. M.
W-G-N—Jack Benny's orchestra with Eva Evans.
WLS—Howard Thurston, magician.
KYW—Chandu, the Magician.
WBBM—Fun Fest.

8 P. M.
W-G-N—Boswell Sisters.
WMMB—Themes in Tempo.
WJJD—Buckle Busters.
WIBO—Y. M. C. A. chorus.
WLS—Death Valley Days.
WMAQ—Capt. Henry's Show Boat.

8:15 P. M.
W-G-N—The Four Mills Brothers.
WCFL—Night Court.
WIBO—Mino Bonaldi.
WBBM—Taxpayers' league.

8:30 P. M.
W-G-N—The Story of Omar Khayyam.
WBBM—Jack Russell's orchestra.
KYW—Vincent Lopez' orchestra.
WENR—Dancing Strings.

8:45 P. M.
WBBM—The Band of Distinction.

9 P. M.
W-G-N—Time signal; Around the World, sketch.
KYW—Mark Fisher's orchestra.
WENR—The Dance Hour. Baron Munchausen.
WBBM—Andre Kostelanetz.
WMAQ—The Country Doctor.

9:15 P. M.
W-G-N—"Big Leaguers and Bushers," sketch.
WMAQ—Wilfred Glenn.

9:30 P. M.
W-G-N—Tomorrow's Tribune.
WMAQ—Al and Pete.
KYW—Inspector Stevens and Son.
WCFL—Fritz Miller's orchestra.

9:40 P. M.
W-G-N—Headlines of Other Days.
W-G-N—Lawrence Salerno and Allan Grant.
WBBM—Myrt and Marge.
KYW—Mack Swain's orchestra.

10 P. M.
W-G-N—Time signal; Hal Kempy's orchestra.
WENR—and WMAQ—Amos and Andy.
WCFL—School Teacher's talk.

10:15 P. M.
W-G-N—"The Dream Ship."
KYW—News and Don Pedro's orchestra.
WMAQ—Dan and Sylvia.
WIBO—Hockey broadcast.

10:28 P. M.
W-G-N—Weather forecast.

10:30 P. M.
W-G-N—Wayne King's orchestra.
WENR—Ben Bernie's orchestra.
WMAQ—Art Kassel's orchestra.

10:50 P. M.
W-G-N—Bernie Cummins' orchestra.

11:10 P. M.
W-G-N—Wayne King's orchestra.

11:30 P. M.
W-G-N—Clyde McCoy's orchestra.
KYW—Mark Fisher's orchestra.
WENR—Hollywood on the Air.

11:45 P. M.
W-G-N—Maisonette Russe.

MIDNIGHT.
W-G-N—Hal Kemp's orchestra.
WBBM—Jack Russell's orchestra.
KYW—Dan Russo's orchestra.
WENR—Earl Hines' orchestra.
WMAQ—Del Coons' orchestra.

12:15 A. M.
W-G-N—Clyde McCoy's orchestra.

12:30 A. M.
W-G-N—Hal Kemp's orchestra.
KYW—Vincent Lopez' orchestra.

12:50 A. M.
W-G-N—Clyde McCoy's orchestra.

INVENTORY GIVES $500,000 VALUE TO JELKE ESTATE

The estate of Mrs. Louanna F. Jelke, widow of John F. Jelke, oleomargarine manufacturer, amounted approximately to $500,000, it was disclosed yesterday when the inventory was filed and approved by N. J. Bonelli, assistant to the Probate judge. Mrs. Jelke died last May 24.

The inventory disclosed $221,000 in cash and notes and $204,000 in bonds of federal land banks, United States indebtedness notes, and Union Station company bonds. Furnishings of her home were valued at $95,080 and included statuary and two fine Flemish tapestries. Included in the inventory was a list of jewels which totaled $73,275 at the appraisers' values.

The inventory was filed by her son, John F. Jelke Jr., and the Continental Illinois National bank, co-executors. Mrs. Jelke's will disposed of approximately $6,000,000, but attorneys said that shortly before her death she had given most of her property to her two sons and other relatives.

Mrs. Basil Wyrick Dies After a Long Illness

Mrs. Edith Austin Wyrick, 58, wife of Basil G. Wyrick, day manager of the Associated Press in Chicago, died last night after a long illness. Mrs. Wyrick was born in Mexico, N. Y. Mrs. Wyrick is survived by seven of her nine children and three grandchildren. Funeral services will be held tomorrow morning.

JOHN C. FLEMING WILL DISPOSES OF $355,000 ESTATE

The will of John C. Fleming, retired steel manufacturer and once an associate of Andrew Carnegie, was filed yesterday with Clerk Mitchell C. Robin of the Probate court. Mr. Fleming, who was 72 years old, died Oct. 3. His home was at 4353 Drexel boulevard.

It was estimated that the estate was worth $355,000. Mr. Fleming left $5,000 to the Presbyterian Cemetery association, $5,000 to the Chicago Orphan asylum, $5,000 to the Chicago Home for the Friendless, and $15,000 each to the Old People's home and the Chicago Historical society.

An employé, Robert Lee, was bequeathed $2,000 and fifteen distant relatives were each left the same amount. Jeanette J. Gartz, granddaughter, and Isaac A. Fleming, brother of Mr. Fleming, are to receive annuities of $5,000 a year for five years. The residue of the estate is to be divided equally between Miss Gartz and a grandson, John F. Jennings.

Percy Pitt, Noted British Musician, Dies at Age of 62

LONDON, Nov. 23.—(AP)—Percy Pitt, the musician, died suddenly at his home in London today. He was for 24 years director of music in Covent Garden Opera house and was the first musical director of the British Broadcasting corporation. He was 62 years of age.

J. R. MILLER DIES AT GREENCASTLE DAY AFTER WIFE

Greencastle, Ind., Nov. 23.—[Special.]—John Robert Miller, 87, twice mayor of Greencastle, former secretary to the board of trustees of De Pauw university and a civil war veteran, died today of pneumonia. His wife died yesterday of the same illness. He was mayor in 1880-1884 and 1909-1913. He was a member of Company F, 123d regiment, Indiana volunteers. A double funeral service will be held Friday.

HURSEN Funerals and Chapels

Hursen Funerals are famous for unmatched elegance, superb automobile equipment, unusual fineness of service and the most spacious and beautiful Organ Chapels of America. Nevertheless, Hursen Funerals cost less! There is no charge whatever for the use of any of the Hursen Chapels. There are three Organ Chapels within easy reach on the North, South and West Sides. The North Side Chapel, recently remodeled, is the finest of its kind in the country. In each Chapel there are private compartments for families, societies and lodges. No extra charge for use of finest automobiles. No matter where you live, call

Hursen

West—2346 W. Madison St. Ph. WESt 0100
North—929 Belmont Av. Ph. WELlington 1724
South—1820 S. Michigan. Ph. CALumet 4030
Chicago's Independent Funeral Director

MORE THAN 1/3 OF THE COMPLETE SERVICES CONDUCTED BY Lain & SON UNDERTAKERS
63rd AND HARVARD Tel. Wentworth 0025
COST *LESS* THAN $200

Henry J. Dillaber, Civil War Veteran, Dies at 92

Henry J. Dillaber, 92 years old, 1649 North Halsted street, a civil war veteran, died yesterday at his home after a year's illness resulting from a fall. A private in the Union army, Dillaber lived in Oconomowoc, Wis., until ten years ago, when he moved to Chicago. He is survived by his widow, Mrs. Mary Dillaber, 77 years old; a son, Francis, 34 years old, and five grandchildren.

Have Thanksgiving Dinner With "Mother Moran"!

Tune in on "Today's Children" . . . the enthralling story of the experiences of a family of interesting, likeable characters.

Humor . . . pathos . . . suspense . . . heart-interest! Thousands of delighted listeners have discovered a brand-new, lovable radio-personality . . . "Mother Moran."

Every day except Saturday and Sunday at 10:45 A. M. Station WMAQ.

DEATH NOTICES

In Memoriam.

ERKES—Charles M. Erkes. In loving memory of our dear son and brother who passed away 2 years ago today.
PARENTS, SISTERS AND BROTHER.

ERKES—Charles M. Erkes.
Two years ago Thanksgiving day
Our dear husband and daddy passed away.
MRS. THELMA ERKES AND GERALDINE.

KNIPP—Henry D. Knipp. In loving memory of our dear father who passed away 1 year ago today. HIS CHILDREN.

SCHWARTZ—Virginia Lee Schwartz passed away 7 years ago today.
Gone, but not forgotten.
FATHER, MOTHER, SISTERS, AND BROTHERS.

Fraternal Notices.

PHI SIGMA SIGMA PARENTS CLUB — Announces with profound sorrow the death of Mr. Philip Marwick, father of our beloved member, Julius Marwick. Funeral Friday, 2 p. m., at chapel, 4911 Broadway.
JAMES SCHEYER, President.
MINNIE GORDON, Secretary.

AGLE—Marie E. Kelly Agle, widow of the late Edward D. Agle, Nov. 23, 1932. Funeral Saturday at 9:30 a. m. from residence, 4228 Oakenwald-av., to Holy Angels church, Oakwood-blvd. and Vincennes-av. Interment Mount Olivet.

ARF—Francis H. Arf, Nov. 22, 1932, son of the late George and Barbra Arf, beloved husband of Marie, fond father of Genevieve, Loraine, George, and Janet, loving brother of Christina Winter. Funeral Saturday, Nov. 26 at 9 a. m., from chapel at 2041 Carolina-st., to St. Sylvester's church, Humboldt-blvd. and Palmer-st. Interment St. Boniface cemetery.

BARRETT—Thomas Barrett, beloved husband of Ellen Murray Barrett, fond father of Thomas, Anne, Marie, and John, brother of Anna and the late John Barrett. Funeral Friday Nov. 25 at 9 a. m., from late residence, 5610 S. Honore-st., to St. Basil's church. Interment Holy Sepulchre.

BARTHMAN—Marie H. Barthman, beloved mother of Rose, Gustave, Fred, Edwin, Antoinette M. Laux, Lillian M. Kischel, and the late Emma Barthman. Services Saturday, Nov. 26, at 2 p. m., at chapel, 3224 Montrose. Interment Forest Home.

DEATH NOTICES

BATTERTON—Cynthia S. Batterton, Nov. 21, 1932, wife of the late Madison Batterton, mother of Minnie, Abraham L., Alexander M. Batterton, Mrs. J. C. Mote, Mrs. Margaret Watson, Mrs. Martin Strand. Services at residence, 1733 W. 106th-pl., Friday, Nov. 25, at 1 p. m. Interment at Springfield, Ill.

BAYHA—Lucy Elizabeth Bayha, Nov. 23, 1932, wife of the late David Charles Bayha, mother of Mrs. George D. Stafford and Mrs. Arthur C. Ward, sister of Mrs. H. Boening, Mrs. J. Morley, Mrs. G. Nelson, Mrs. R. Glassbrook, and Mrs. C. Julian, grandmother of Mrs. Philip H. Hubbard and Mrs. Edward H. Weihe. Funeral services at chapel, 3005-07 Lincoln-av., Friday, Nov. 25, at 1:30 p. m. Interment at Memorial Park cemetery.

BLASER—Claudia O. Blaser, nee Swikard, of 7340 N. Ridge-blvd., Nov. 23, beloved wife of Joseph W., daughter of the late Jacob and Catherine Swikard, dear sister of Mrs. Gertrude Gingher, Edward L., and Elizabeth Swickard. Funeral services Friday afternoon at 2 o'clock at mortuary, 1356 Wellington-av., at Lincoln and Southport. Interment Mount Carmel.

BRANDT—Arthur B. Brandt, beloved husband of Anna, fond father of Willard, brother of the late John and George, member of M. W. A., Progressive camp, No. 11,607. Funeral Thursday evening, Nov. 24, at chapel, 3224 Armitage-av. Burial, Independence, Ia.

BRASCH—Bertha Brasch, fond mother of Martin H. Milek, sister of Charles Brasch, Mrs. Martha Devries, and Mrs. Anna Beyer. Member of Garfield chapter, No. 711, O. E. S. Funeral Saturday, Nov. 26, 2 p. m., at funeral home, 5308 Belmont-av. Interment Waldheim.

BROWN—Irving I. Brown, aged 23 years, late of 2130 Berteau-av., beloved son of Max and Jennie, dear brother of Louis G., Alex M., Robert E., and Sophie. Funeral Friday at 10 a. m., at chapel, 3125 W. Roosevelt-rd. Interment Anshe Emeth of Englewood.

CARROLL—Edward M. Carroll, beloved husband of the late Isabelle, nee Hagen, fond father of J. Bryan, brother of James, Henry, William, Mrs. E. Hawkins, Mrs. R. Cannon, and the late John and Catherine Flood. Funeral Friday, Nov. 25, at 9 a. m., from his late residence, 6022 S. Carpetner-st., to Our Lady of Solace church, burial Holy Sepulchre. Member of Employer Plasterers' association; Blue Island lodge, No. 1331, B. P. O. E., and Colonel Mulligan council, No. 478, National Union. Information Prospect 3889.

CRISANTI—Joseph Crisanti, Nov. 23, 1932, beloved husband of Mary La Nasa Crisanti, fond father of Mrs. Peter Cannella, Mrs. Antonio Indorina, Ignazio, Salvatore, Joseph, Mrs. James Rossetti, Antonio and Peter. Funeral Saturday at 9:30 a. m., from his late residence, 210 W. 71st-st., to St. Carthage church, 73d-st. and Yale-av. Interment Holy Sepulchre.

CUNNINGHM—Ethel R. Cunningham, Nov. 22, late of 414 E. 73d-st. Funeral from chapel, 7705 Cottage Grove-av., Friday, Nov. 25, 9 a. m., to St. Columbanus church. Burial Holy Sepulchre.

DOLLARD — Arthur P. Dollard, Nov. 21, 1932, dearly beloved husband of Harriet, nee Kloph; fond father of Margaret and William, devoted son of Mary Dollard, brother of Genevieve and Lida Dollard, Lillian Carroll, Nelson, Norman, and the late Harrison Dollard. Funeral Friday, Nov. 25, at 11 a. m., from his late residence, 4819 N. Ridgeway. Interment at Forest Home.

DONOGHUE—Bridget Donoghue, nee Anglin, formerly of Forest Park, beloved wife of the late John, fond mother of Mrs. Mayme Ransford, Mrs. Jane Dorion, Michael, John, Mrs. Loretta Stone, and the late William Donoghue. Funeral Saturday, Nov. 26, from her daughter's residence, 6519 S. Winchester, at 9 a. m., to St. Theodore's church. Burial at Mont Carmel. For information call Prospect 3889.

DOWLING—Eugene Dowling, beloved son of the late Joseph and Ellen Dowling, fond brother of the late Mrs. Eva Quan and Mary Dowling, nephew of Mrs. Mary Lynch. At chapel, 4056 Harrison-st. Funeral Friday, at 10 a. m., to Resurrection church. Burial Calvary. Nevada 2818.

DUNCKER—Bertha Duncker, Nov. 22, widow of the late Charles F. Blaul and George Duncker, mother of Franz O. Blaul, grandmother of Gilbert F. and the late Cyril F. Blaul, great-grandmother of Betty and Nancy Blaul. Funeral at chapel, 1145 W. 31st-st., Friday, Nov. 25, at 2 p. m. Interment Waldheim.

DUNN—Lena Dunn, late of 2701 Best-av., beloved wife of the late Peter Dunn, fond mother of Mrs. Esther Heckart, Peter and James. Funeral services Friday, 2 p. m. at chapel, 2742 Lincoln-av. Interment Mount Carmel.

DURSO—Joseph N. Durso, son of Lucian and the late Antonina, brother of John R., Michael R., Mrs. Minnie Miller, Mrs. Lena Levaccare, Mrs. Josephine Levaccare, Mrs. Rose De Simone and Margaret Durso. Funeral from residence, 1906 Estes-av., Friday, 9 a. m., to St. Philip Benizi church. Interment Mount Carmel.

EASTMAN—Robert Maurice Eastman, beloved husband of Carol Evers Eastman, fond father of William Evers and Eunice Evers Eastman, brother of Philip K., Mrs. Alice M. Eastman and Mrs. Kate M. Gehr. Funeral services Friday, 2 p. m., at late residence, 5816 Sheridan-rd. Interment Forest Home cemetery. New York papers please copy.

EFFINGER—Margaret Thain Effinger, Ann Arbor, Mich., Nov. 23; wife of John Robert Effinger, daughter of Mrs. R. S. Thain, Oak Park, Ill.; sister of Mrs. A. M. Raymond, Oak Park, and Richard J. Thain, Evanston. Funeral Friday Nov. 25, at Ann Arbor.

ERSTAD—Mary Erstad, fond aunt of Clarence, Alice, Otto, Alfred, and Helen Hanson. Funeral at late residence, 3420 Medill-av., Saturday, Nov. 26 at 2 p. m. Interment Mount Olive.

FEICHTINGER—Sam Feichtinger, dearly beloved husband of Mary, nee Ritter; fond father of Mrs. Mary Rehling, Mrs. Rose Belz, Rudolph, Joseph and the late John Feichtinger, grandfather of thirteen grandchildren. Funeral Friday, Nov. 25, at 1:30 p. m., from chapel, 5652 S. Ashland-av., to Evangelical Church of Peace, 78th and Laflin-sts. Interment Archer Woods cemetery.

GARDNER—Maria R. Gardner, wife of the late Herman Gardner. Funeral services Friday at 2 p. m., at her late residence, 96 E. 155th-st., Harvey, Ill. Interment Oak Lawn.

GRAHAM—Harry J. Graham, Nov. 22, 1932, suddenly at Milwaukee, Wis., husband of Annette Graham and father of Mrs. William T. Cochran of New York City. Funeral services at chapel, 200 E. Erie-st., Friday 4 p. m. Interment Terre Haute, Ind.

GUILFOYLE—Catherine Houghney Guilfoyle, late of 6414 Justine-st., wife of the late Michael, fond mother of Mrs. Mary G. Phelan, Patrick, Martin, Mrs. Julia Sternberger, Mrs. Isabelle Hopkins, and Harold Guilfoyle. Funeral Friday at 9:30 a. m. from chapel, 1716 W. 63d-st., to St. Theodore's church. Interment Mount Olivet cemetery. Information, Stewart 7700.

HILLIARD—Fred L. Hilliard, Nov. 23, of 3721 W. 22d-st., father of Warfield F., Mrs. Ada Cupples, Mrs. Tirzah Chisholm. Services Friday, Nov. 25, at 2 p. m., at chapel, 214-216 S. Western-av. at Jackson-blvd. Interment Fairmount. Member of division No. 241, Street Car Men's union.

JOHNSON—Johanna Johnson, Nov. 22, age 83 years, late of 3424 N. Seeley-av., beloved wife of Charles Johnson, fond mother of Mrs. Florence Bergstrom, Hilding S. and David C. Johnson. Funeral Friday, Nov. 25, at 2 p. m., from funeral home, 2056-58 Belmont-av., to Irving Park Boulevard cemetery. Swedish Tribune please copy.

JOHNSON—Gustaf J. Johnson, 7922 S. Marshfield-av., loving father of Arthur and Ruby, fond brother of Charlie, Peter, Oscar and George, and Mrs. Anna Johnson. Funeral Friday, Nov. 25 at 2 p. m., at funeral home, 79th and Aberdeen-sts. Interment at Oak Hill.

JOHNSTON—Shirley Marie Johnston, daughter of James and Nell, nee Ryan, sister of Arlene and James Jr., at late residence, 5229 S. Rockwell-st. Funeral notice later. Yards 0662.

JUERGENS—Bernhardine Juergens, Nov. 19, beloved mother of Otto A. Juergens, Mrs. Frieda Sydow of Okanogan, Wash., and the late Oscar Juergens. Remains at chapel, 1253-55 N. Clark-st., until Thursday at 9 p. m. Services and interment at Springfield, O.

KELLY—Mary J. Welch Kelly, beloved wife of John E., loving mother of Mrs. Frances Gallagher, John E. Jr., Mrs. Mary Rea, Mrs. Margaret Finnerty, and Ann M. Kelly. Funeral Saturday, Nov. 26, 1932, at 9:30 a. m., from her late home, 314 N. Pine-av., to St. Lucy's church. Interment Mount Carmel. Member of Hawthorne Review, No. 81, W. B. A. Lawndale 5799.

KLANDERMAN—Laura S. Klanderman, nee Stockton, beloved wife of Gerrit, sister of Mrs. Bert Carman, Mrs. Charles Paradis, Mrs. Melvin Everett, Mrs. Walter E. Sutherland, Mrs. Henry Pallisard, Mrs. Ruby Brunhead and John Stockton. Remains at chapel, 3814 W. 26th-st. Interment at Martinton, Ill., Saturday, Nov. 26. Information, Lawndale 3767.

LAMBERT—Frank B. Lambert, beloved husband of Elizabeth M., fond father of Francis B., and the late Jennie M., brother of Michael and John. Funeral from residence, 1107 Pratt-blvd., Saturday, Nov. 26, at 9:30 a. m., to St. Ignatius church. Interment St. Boniface.

LANG—Robert Lang of 3425 Elaine-pl., husband of Vera, fond brother of Mrs. Elsie Bedwell, Mrs. Stella Hesert and Harold Lang. Remains lying in state at chapel, 1158 N. Clark-st., until Friday, 2 p. m., Nov. 25. Burial at Kankakee, Ill., Saturday morning.

DEATH NOTICES

LOFTUS—Edward Loftus, beloved husband of Bessie Miller Loftus, beloved son of Ellen and the late Patrick Loftus, brother of Michael, Patrick, Mrs. V. D. Barton, and the late Mrs. Mary Reilly, at residence, 1004 W. 71st-st. Funeral notice later.

LYONS—Joseph A. Lyons, beloved husband of the late Catherine, nee Rooney; father of John, Margaret, Mrs. A. Annen, Mrs. M. Annen, Mrs. J. Donahue, and Mrs. M. Slawson. Funeral Saturday at 9 a. m., from late residence, 5236 S. Sangamon, to Visitation church. Interment Mount Olivet. Yards 0662.

MARWICK—Philip Marwick, suddenly, age 69, of 3330 Lake Shore-dr. Husband of the late Julia Marwick, beloved father of Julius, Maurice and Rebecca Marwick, Ethel M. Wecker, and Isabel M. Raphael of Los Angeles; brother of Morris, Max and William Markowitz. Funeral Friday, Nov. 25, at 2 p. m., at chapel at 4911 Broadway. Interment at Jewish Waldheim. No flowers.

MATTHISON—Medella Matthison, Nov. 22, beloved wife of Julius C. Matthison, fond mother of Margaret, sister of John W. Peterson. Funeral services Friday, 2 p. m., at Bethany M. E. church, corner of Winnemac and Ashland-avs. Interment Memorial Park. Remains at home, 5058 Ravenswood-av., until 1 p. m.

McCREE—Helen McCree, Nov. 21, at her home, 1427 E. 69th-st.; wife of J. A., mother of Ronald, and Rae, daughter of Mrs. E. P. Flotow. Services Friday, 2 p. m., Parkside Baptist church, 69th-pl. and Harper. Interment Oakwoods.

McMICHAEL—Elizabeth A. McMichael, of 1621 W. 99th-pl., beloved mother of Mrs. J. B. Bickley. Funeral Friday, Nov. 25, at 1 p. m., at chapel, 2324 W. 111th-st. Interment Mount Hope. Remains at chapel.

MILLER—Charles A. Miller, beloved husband of Isabelle F., son of Mr. and Mrs. Joseph H. Miller, brother of William J., Helen J., Mrs. John L. Hurley, and Mrs. Carl Veneman. Services at chapel, 4542 Ravenswood-av., Friday, Nov. 25, 1932, at 2 p. m. Interment Acacia Park.

MOREAU—Adele Marie Moreau, beloved mother of Ernest, Laura Obstfelder, Fred, Eleanor Duzey, Joseph, Leo, Alphonse, Eugene, Anna Osburn, Marie Niebergall, and the late Emil and Edward, at her home, 1030 N. Mayfield-av. Funeral Friday at 9 a. m. to Notre Dame church. Interment Mount Carmel.

MURPHY—George H. Murphy, formerly of 7706 Emerald-av., beloved husband of Mary Winkles Murphy, fond father of Norman, Mrs. Helen Russell, and the late Buddie Murphy Glaser, brother of Mrs. Dorothy Wills, Mae and Irene Murphy of St. Louis, Mo.; William and Bruce of San Francisco, Cal. Funeral Friday at 9:30 a. m. from funeral parlor, 7653 S. Halsted-st., to St. Leo's church. Interment Holy Sepulchre cemetery. Stewart 7700.

NORDHEM—Julia T. Nordhem, Nov. 22, 1932, wife of the late Jetlee B., fond mother of Harriet I. Hamann, Edith J. and the late Joseph, sister of Mrs. John Emmerson, Vermilion, S. D. Funeral at late residence, 2535 Logan-blvd., Friday, Nov. 25, at 2 p. m. Interment Graceland.

OKE—Anna Oke, 816 E. 84th-st., Nov. 22, 1932, wife of the late Percy, mother of Caroline and William Oke. Services at chapel, 63d and Harvard, Friday, Nov. 25, at 1 p. m. Interment at Oakwoods. Member of Chicago Fraternal Life Assoc., Blackhawk conclave, No. 47.

PLIML—James V. Pliml, Nov. 23, 1932; beloved husband of Theresa Pliml, nee Vlcek; fond father of Anthony and Theresa. Funeral from funeral home, 2301 S. Ridgeland-av., Berwyn, Ill., Saturday, Nov. 26, 1932, at 8 a. m., to Mary of Celle church; thence to St. Adalbert's cemetery. Veteran of world war. Served in 18th field artillery, U. S. army. Berwyn 144 and Lawndale 1150.

RATHE—Caroline Rathe, nee Schert, beloved wife of Herman F., mother of Mrs. Paul Mesenbrink, Louise, Helen, and Alfred. Funeral Friday at 1:30 p. m., from late residence, 433 N. Ashland-av., La Grange Park, to Proviso church, services 2 p. m. Interment Proviso cemetery.

RIORDAN—Mary O'Halloran Riordan, beloved wife of Dennis A., fond sister of Mrs. Margaret Cann, William O'Halloran, and the late Charles and John, beloved mother of the late Fay Riordan Potter. Funeral Friday, Nov. 25, at 9:30 a. m., from 1305 N. Waller-av., to St. Angela's church. Interment All Saints'.

ROGERS—Frank D. Rogers, at his residence, 3235 S. Maple-av., Berwyn, beloved husband of Ella G. and father of Franklin G., Barrett, Howard A. and Adele Rogers Usner. Services at chapel, 523 Lake-st., Oak Park, Friday, Nov. 25, at 2 p. m. At rest at residence until Friday morning.

SILER—Charles E. Siler, beloved husband of Mary, uncle of Melville Kohler. Funeral at chapel, 3337-39 W. North-av., Saturday, Nov. 26, at 2 p. m. Remains at late residence, 1145 N. Spaulding-av., until 10 a. m. Saturday. Interment Forest Home. Member of Garfield lodge, No. 686, A. F. & A. M.

SINKS—Mrs. Minnie Sinks, beloved wife of William R., fond mother of Harold W. Sinks and the late Frances D. Esselsgroth. Funeral services Friday 11 a. m., at late residence, 25 Crescent-pl., Wilmette. Interment Rosehill.

SMART—Forest Smart of 1418 Main-st., Evanston, Nov. 22, husband of Susan Porter Smart, father of Mrs. Maude Demmien, Mrs. Beatrice Wasmund, Mrs. Florence Gnadt, Mrs. Lillian Kluesing, Isabel, Walter, Harry Wilbur and the late Arthur Smart. Funeral Friday, 2:30 p. m., at Memorial Park cemetery chapel.

STARK — Elizabeth Stark, nee Klos, 2207 Byron-st., Nov. 23, 1932, wife of the late Andrew Stark, beloved mother of Mrs. Lillian Wildner and J. Andrew Stark, dear sister of Mrs. Mary Cox. Funeral Saturday, Nov. 26 at 9 a. m., from chapel, 2114 Irving Park-blvd., to St. Benedict's church. Interment at St. Boniface cemetery. Member of St. Jeanette court, No. 127, W. C. O. F.

STIMSON—Fred N. Stimson, 1431 S. Ashland-av., River Forest, Ill., Nov. 21, 1932, beloved husband of Emma Stimson, father of Mrs. Melvie Schumacher, Mrs. Stella Siebert, Mrs. Frances Kinsella, Harold C., and Roy W. Wilson, brother of Chester E. Stimson and Mrs. Lucy Russ. Services at chapel, 63d and Harvard, Friday, Nov. 25, at 3 p. m., under auspices of Landmark lodge, No. 422, A. F. & A. M. Interment Oakwoods.

STOECKER — Mary Stoecker, nee Kremer, Nov. 21, 1932, dearly beloved wife of the late John, loving mother of Joseph J. and the late Mamie, fond sister of John and Joseph Kremer, Mrs. Elizabeth Ostrowski and the late Mrs. Veronica Shackmuth and Mrs. Margaret Ruff. Funeral from her late residence, 8914 S. Throop-st., Friday, Nov. 25, at 9 a. m., to St. Kilian church. Interment St. Boniface cemetery.

STOW—Ada Merwin Stow, Nov. 22, 1932; daughter of the late Mr. and Mrs. Nelson L. Stow, sister of Mrs. William E. Crain, Henry J., and the late Helen W. Stow. Funeral services 2:30 p. m. Friday at her home, 1020 Greenleaf-st., Evanston, Ill. Interment at Rosehill cemetery.

TAPPENBECK—Clara Tappenbeck, nee Staab, 1831 S. Hamlin-av., beloved wife of Fred H. Tappenbeck, sister of Mrs. Emma Walter, Mrs. George Hall, Louis and Frank Staab. Funeral Friday, Nov. 25, at 2 p. m., at chapel, 5308 Belmont-av. Interment Waldheim cemetery.

WEATHERFORD—Lois Weatherford of 106 Lincoln-av., Riverside, Nov. 23, age 23, beloved daughter of Mr. and Mrs. Arthur Weatherford, sister of Nila, cousin of Gladys Scherer. Funeral from chapel, 44 Burlington-rd., Riverside, Friday, 9 a. m. Interment Champaign, Ill. Indianapolis, Ind. papers please copy.

WEISER—Frieda Weiser, beloved wife of the late John Weiser, mother of Frank J. Weiser, Mrs. Antonie Moser, and the late Walter Weiser, grandmother of Mrs. Margaret Goebel, Mrs. Amanda Pfund, Walter and John Weiser, Mrs. Helen Nadherny, Frank Moser, Carl and Helen Weiser. Seven great-grandchildren. Funeral Friday at 2 p. m. from residence, 244 Arlington-av., Elmhurst, to Oakridge cemetery.

WHEELER—Jasper A. Wheeler, beloved husband of the late Carrie Wheeler. Funeral Friday, 2:45 p. m., from chapel, 2346 W. Madison-st., to Forest Home cemetery.

WILL—William Will, beloved husband of the late Maria, fond father of Elsie Meyer, Gertrude Eisenmann, Arthur Will, father-in-law of William Meyer, William Eisenmann, Marie Will, grandfather of six grandchildren. Funeral Saturday, Nov. 26, 3 p. m., at funeral home, 5308 Belmont-av. Interment Waldheim cemetery.

WITT—John Witt, Nov. 23, 1932, beloved husband of the late Frances, fond father of Mary, Mrs. Raymond J. Lenz, Mrs. Walter J. Matz, Paul, Roslie, Jerome, and Rosemary. Funeral Saturday, Nov. 26, at 9:30 a. m., from late residence, 4021 N. La Vergne-av., to Our Lady of Victory church.

WOLFSON—Sam Wolfson of 1240 S. Central Park-av., age 64 years, beloved husband of Ida, fond father of Mrs. Goldie Paul, Ben, Alice Gerstein, Julia Blumenthal of Rockford and Elsie Spillman. Funeral Friday at 12 noon at funeral chapel, 704 S. Crawford-av. Interment Jewish Waldheim. Rockford, Ill., papers please copy.

MAUSOLEUMS.

MAUSOLEUM, MONUMENT OR MARKER.
CHAS. G. BLAKE CO.,
1004 E. 67TH-ST. FAIRFAX 9876.

MONUMENTS.

CEMETERY MARKERS AND MONUMENTS.
SEARS NEW STATE STREET STORE,
SHOWROOM AND OFFICES
5th Floor, North End. Ph. Wabash 4600.

PAMPER ANIMALS WORTH 5 MILLION COMING TO SHOW

Army of Attendants Busy at Stockyards.

BY PAUL POTTER.

(Picture on back page.)

A Thanksgiving dinner of oats, corn, and alfalfa hay will be given to nearly 14,000 blue-blooded farm animals today as they arrive by the trainload and are bedded in deep straw throughout the 22 acres of buildings being made ready for the International Live Stock exposition, which opens at the stockyards Saturday morning.

The utmost care of specially trained exhibitors is being given to the beef cattle, horses, ponies, sheep, and swine, for they are worth more than five million dollars. In the atmosphere of a circus coming to town, the heavily robed animals require several hundred attendants to see that no scratches or blemishes mar the figures which next week will parade in the International amphitheater before the world court of judges.

Noted Scottish Judge Arrives.

Walter Biggar, veteran cattle judge of Dalbeattie, Scotland, arrived in Chicago yesterday. At the home of John Clay, 4048 Lake Park avenue, he awaited the approach of the time when he would select from among several hundred of the best beef steers in the show the one to be named grand champion. It is the eighth International in which he has placed the fat steer laurels, which in some years have added $1,000 to the value of the animal he selected.

Oakleigh Thorne, New York capitalist, whose Angus steer, Briarcliff Thicket, was named grand champion in 1931, is defending his honors again this year, as are Elliott Brown and Clarence Goecke, Iowa farm youths who won in 1929 and 1928. Two youngsters of the J. F. McKenny family of King City, Mo., are attempting this year to match the championship steer their father brought to Chicago in 1930.

Compete for Scholarships.

Farm boys and girls from sixteen states will take part in the preliminary noncollegiate judging contest tomorrow. Each state has a team of three members who are seeking the agricultural college scholarships totaling $1,000 offered by the Chicago Association of Commerce. Judging by 4-H club members in the junior five stock feeding contest will take place Saturday morning.

From among the 5,000 exhibits of field crops from the United States, Canada, and Australia judges are expecting to crown new corn, wheat, oat, and hay kings early next week. Herman Trelle, former Idaho farmer, who homesteaded in the Peace river valley of Alberta, Canada, is expected to arrive Monday to defend his title of world's wheat king won last year. More than a thousand Canadians are entered in the International Hay and Grain show, which is a part of the live stock show.

Illinois and Indiana Keen Rivals.

Keen rivalry between the corn growers of Indiana and Illinois is expected next week as the judges begin scoring the ten ear samples of two types of corn entered. The Indiana growers, who have won almost every year with a rough kernel "show type" corn, will be matched against a large list of Illinois growers of the modern "utility type" of smooth kernel corn. The replacing of a former Indiana judge by one from Illinois in the "supreme court" of three corn judges is said to have renewed the hopes of the Illinois growers.

The grand opening of the exposition Saturday is to be marked by festivities under the direction of Chicago posts of the American Legion. They will supply two bands. Saturday evening's opening night horse show is expected by O. T. Henkle, superintendent, to eclipse all past events, since the light horse entries are far in excess of any previous exposition.

There will be a matinée and evening horse show, parades of the prize contending animals, and other features Sunday afternoon and evening. The exposition closes Saturday, Dec. 3.

HOUSEWIVES GO TO COURT OVER A CLOTHES LINE

A 54 cent clothes line hangs on a back porch at 3254 Lawrence avenue. The owner? Ah, that was the question. Yesterday Mrs. Jean Posner, who occupies one apartment in the building, and Mrs. Sarah Bloom, who lives in another, appeared before Judge Joseph A. Graber to get the problem settled. Mrs. Posner, who had her attorney with her, said she and a neighbor who moved away had paid 27 cents each toward the line and that she was sole owner when this neighbor, Mrs. Fay Fuerst, moved away. But Mrs. Bloom claimed she purchased the Fuerst interest. This was denied by Mrs. Fuerst, called as a witness. The judge decided that Mrs. Bloom had no interest in the line. In the settlement of the case both litigants were placed under peace bonds.

UNSURPASSED FOR TOILET

BATH SHAMPOO

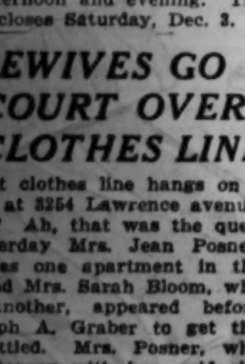

Has stood the test for over fifty years and is today one of the best known and largest selling medicinal and toilet soaps on the market. Made of the purest materials, chosen for their emollient and cleansing properties, Cuticura Soap is delicately medicated, and perfumed with natural flower odors.

Price 25c.

Proprietors: Potter Drug & Chemical Corp., Malden, Mass. Try Cuticura Shaving Cream.

Hungry School Children Fund

There are 15,000 children who go to public school hungry every morning. A dime a day will furnish a substantial noonday meal for each of them.

I will contribute $........., weekly........., monthly, or the enclosed donation.

Signature..

Fill out and address to The Hungry Children's Fund, CHICAGO TRIBUNE

THIS IS A DAY TO REMEMBER HUNGRY PUPILS

Thousands Are Fed by Lunch Fund.

As you sit down today to your succulent turkey drumsticks and the whipped potatoes, the crmison blobs of cranberry sauce, and the spicy, fragrant mince pie, don't forget that thousands of Chicago school children haven't known such a meal for many months. It's a good day to remember that the boys and girls who get their lunches through the Hungry School Children's fund number into the thousands.

Next Wednesday night at the Harriet Hammond McCormick Memorial Y. W. C. A., 1001 North Dearborn street, a musicale will be held for the benefit of the fund, through the cooperation of various agencies. Baroness Flora van Westen, opera singer who has appeared in most of the capitals of the old world and has been heard on radio from Chicago and elsewhere, will give the program, assisted by Miss Alma Birmingham at the piano. Dr. Lewis Browne and others are aiding in the arrangements.

Gifts received yesterday for the fund were the following:

$35.58—Employés of Glens Falls Insurance company.

$25—Helen B. North, Geneva, Ill.; Rho Delta Phi sorority.

$20—Troop 50, Boy Scouts of America.

$15—Bernice Dodge.

$10—Rebecca De Barry, Four Little Grandchildren, Anonymous.

$7.30—The Bookhouse for Children.

$5—Master John B. Rosenbaum, Anonymous, E. F. Carol Hey, A Friend, Mrs. John J. Lovett, Mrs. I. E. Stieglitz, Laura L. Hopper, M. J. T. Rosemary.

$4—Mrs. Fred J. Blum.

$3.05—Room 1927, Kirkland, Fleming, Green & Martin.

$3—William C. Bauer, Mrs. Hunt's class, Third grade, South Shore Presbyterian Sunday school.

$2.50—Jackie Jurgens.

$2—Mrs. L. T. Williams, Katherine D.

$1—C. W., Mrs. J. E. D., Mrs. E. G. Judd, Sadie Sutherland, R. E. C., Roy G. Spencer, Anita Portis, 1364 Madison Park; C. M. J., Logan school, Wilmette, Ill., Second Grade, S. B. K., Helen Jacobs.

50 cents—Fogelson's Sunday Night Bridge party.

Total	$ 238.93
Previously acknowledged	13,275.21
Grand total	13,514.14

Gifts should be directed to the cashier of THE TRIBUNE, Tribune Tower.

Lawler, Alleged Factor Aid, Is Arraigned Here

Michael Lawler, said to have been a stock salesman in Florida for John [Jake the Barber] Factor, yesterday was held in bonds of $2,000 before United States Commissioner Walker for removal to Oklahoma City for trial on charges of using the mails to defraud. Lawler was indicted in connection with the promotion of the Julian Oil company. As soon as he put up bonds in the Oklahoma case Lawler was arrested by Elgin police on an embezzlement charge.

Flying Forecast

Special flying route forecasts for the period from 9 p. m., Nov. 23 to noon, Nov. 24:

Chicago-Evansville — Clear, preceded by broken to overcast extreme south; moderate to strong north to northwest winds.

Chicago-Cincinnati—Broken overcast, preceded by rain near Ohio river, and becoming mostly clear north portion; fresh to strong winds mostly northwest.

Chicago-St. Louis—Clear in general, moderate to locally strong north to northwest winds.

Chicago-Cleveland—Broken to overcast, becoming mostly clear west portion; mostly fresh to strong west to northwest winds.

Chicago-Detroit-Cleveland—Broken to overcast, becoming mostly clear extreme southwest portion; fresh to strong winds mostly northwest to west.

Chicago-Twin Cities—Clear to few local scattered or broken clouds; moderate to strong west to northwest winds.

Chicago-Omaha—Generally clear; moderate to fresh winds mostly northwest, except north to northwest high levels becoming westerly extreme west.

Chicago-Kansas City—Generally clear; moderate to fresh north to northwest winds.

Route forecasts for 12 hours ending at noon:

Evansville-Atlanta—Overcast with occasional rain Thursday forenoon.

Cleveland-New York — Overcast with occasional rain, probably changing to snow flurries in and west of mountains.

ROBINS LEAVES HOSPITAL WITH WIFE'S RELATIVES

Asheville, N. C., Nov. 23.—[Special.]—Raymond Robins left here today for an unannounced destination. A militant dry leader, he was found at Whittier, near here, several days ago, following his disappearance from New York on Sept. 3, when supposed to be on his way to Washington.

Robins left with his wife, John Dreier, his nephew, and other relatives in a large sedan. They are believed to be headed for Brooksville, Fla.

Robins was brought from the Appalachian hall here and hurried into the automobile. Several news cameramen were posted around the sanitarium but the dry crusader eluded them.

John Dreier was driving the machine. Curtains were drawn as the machine pulled away from the sanitarium. Dr. M. A. Griffin, who has been attending Robins, told reporters he was in excellent health. Within twenty-four hours Dr. Griffin said he would announce where Mr. Robins has been taken.

Reprimands Guardsmen for Trying to Cheat "L"

Thirteen youths, members of the 202d Coast Artillery, anti-aircraft regiment of the Illinois National Guard, were reprimanded yesterday when they were arraigned before Judge Harold P. O'Connell on charges of climbing onto the elevated platform at Thorndale avenue to evade paying fare. They were then allowed their freedom. It was erroneously stated yesterday that those arrested were members of the 122d Field Artillery regiment.

Console Electric Sewing Machine

New Model Graybar—Fully Guaranteed. Knee Control—Electric Sewing Light.

$3 DOWN

Balance on Light Bill.

$39.50

COMMONWEALTH EDISON
ELECTRIC SHOPS

Downtown—72 W. Adams St.—132 So. Dearborn St.

All Phones: RANdolph 1200—Local 1226

BRANCH STORES OPEN SATURDAYS UNTIL 9:30 P. M.

Broadway—4562 Broadway; Ashland—4834 So. Ashland Ave.; Logan Square—2618 Milwaukee Ave.; South State—3460 So. State St.; Irving Park—4833 Irving Park Blvd.; Englewood—852 W. 63rd St.; Madison-Crawford—4231 W. Madison St.; South Chicago—2950 E. 92nd St.; Roseland—11116 S. Michigan Ave.

To all purchases made on the deferred payment plan, a carrying charge is added.

FEDERAL COUPONS GIVEN

STORE HOURS DAILY 9 TO 6, SATURDAY 9 TO 7

SALE OF THE CENTURY CHRISTMAS SPECIALS!

Store Closed All Day Today—These Sales for Friday and Saturday

BOSTON STORE

STATE, MADISON AND DEARBORN STREETS

NEW PANEL CURTAINS

Italian Filet Fringed 2.35 Each

Also Shadow and Amerax weave curtains worth up to $3.98. 45 inches wide by 2¼ yd. (NINTH FLOOR, STATE ST.)

Complete Light Luncheon 30c

Delicious. Served in our main dining room. (TWELFTH FLOOR)

American Warbler Canaries 5.95

See the miniature studio in our bird department and hear the same canaries that sing over WBBM. A bird counsel will be in attendance to advise you on the health of your own bird. (8TH FLOOR, DEARBORN STREET.)

CHOP SUEY LUNCHEON 20c

Chop suey and rice, bread and butter, tea, coffee or milk.

AT ALL OUR SODA FOUNTAINS.

DALLAS Bed Sheets 69c Ea.

81x99 inch, counts 64 x64 threads to the square inch. Bleached snowy white.

45x36 in. Dallas cases. 18c

29c Halcyon Prints 19c Yd.

36 inch wide pongee fabrics in a score of new prints.

SECOND FLOOR—DEARBORN STREET.

Antique and Nub Weave DAMASK DRAPES 6.35 Pair

Val. to $8.50. 50 inches wide and 2½ yards long in most popular fabrics and colorings. (NINTH FLOOR, STATE ST.)

HALF SOLES 41c

Leather half soles attached while-u-wait or delivered.

FOURTH FLOOR, CENTER.

Sensational Purchase! Just 514 O'COATS 29.75

MADE OF GENUINE HIGHEST QUALITY Worumbo FABRICS REGISTERED U.S. PAT. OFF.

Silverdown AN ORIGINAL Broad Brook FABRIC

Genuine Worumbo, Broad Brook Boucles, Silverdown Llamas, Broad Brook Fabrics

Values to $50

Chesterfield, ulster, polo or ulsterette models in plaid back greys, blues, oxfords or fancies. Regular, short or stout sizes.

NO MAIL OR PHONE ORDERS.

FOURTH FLOOR—DEARBORN STREET.

MEN'S FLANNEL SHIRTS

Values to $4.00 1.59

Collar attached shirts of heavy army flannel, khaki or gray and various other fabrics. Perfect quality, sizes 14½ to 18.

MEN'S 35c HOSE 7 Pr. $1

Rayon combination mercerized, light or heavyweight hose, sizes 10 to 12. 16c pr.

MEN'S 98c MUFFLERS 69c

Fancy patterned, rayon square mufflers in various color combinations.

MAIN FLOOR—DEARBORN STREET.

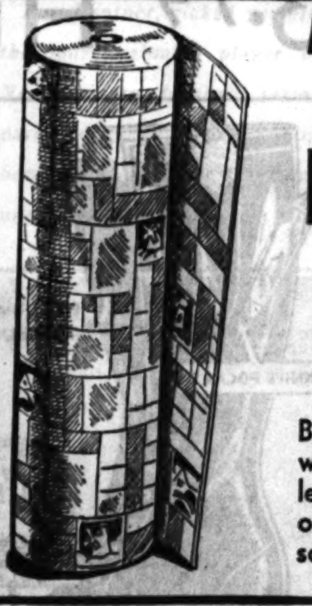

12 Foot Wide 89c Heavy Printed Linoleum 66c sq. yd.

Bring your room measurements when you select this attractive linoleum of genuine cork body made on a burlap back. Lacquer finish, some slightly imperfect.

NINTH FLOOR—DEARBORN STREET.

Enameled Boudoir or Desk Gift CLOCKS

Values to 1.69 89c | Values to 2.25 1.49

Gold plated cases, guaranteed American movements, enameled dials. Green, orchid, maize or rose and blue . . . some velvet backs.

MAIN FLOOR—STATE STREET.

Dish, Linen, Storage and Office CABINETS

3.49 Val.—6 Shelves 2.69 — Dish and linen; 64 in. high, 15 in. wide, 12 in. deep; green or ivory.

2.98 Val.—5 Shelves 2.29 — Dish and linen; 53 in. high, 15 in. wide, 12 in. deep; green or ivory.

2.69 Val.—4 Shelves 1.99 — Bath cabinets; 42 in. high, 15 in. wide, 12 in. deep; green or ivory.

2.09 Val.—3 Shelves 1.69 — Utility cabinets; 33 in. high, 15 in. wide, 12 in. deep; green or ivory.

EIGHTH FLOOR—HOUSEWARES.

Special Purchase! Heavy Cast Aluminum

Coffee Pots; Tea Kettles; 5 Pt. Casseroles; 5 Qt. Dutch Ovens; Oval French Roasters; Preserving Kettles; 2 Qt. Double Boilers; 11 in. Skillet and Cover; Set of 1 each—6, 8 and 10 in. Skillets; Set of 2 and 3 Qt. Covered Sauce Pans.

YOUR CHOICE 1.89 each or set

Made by one of the largest manufacturers of cast aluminum ware in the country.

EIGHTH FLOOR—HOUSEWARES.

In Our ECONOMY BASEMENT

Judging from the Crowds this Really IS The Most Spectacular Shoe Event in a Decade!

THE FAMOUS Lebenstein's BOOTERY NEW YORK Accepted Our Cash Offer for

Women's $3.50 to $6 Shoes 1.50

Genuine Snakeskin and Lizard, Black or Brown Suedes, Kidskin, Dull or Patent Leather and Combinations . . .

This Fall's styles . . . high or low heels, straps, ties, step-in pumps and oxfords, all are hand turned.

All Sizes but Not in All Styles

Basement—No Mail or Phone Orders

An Extraordinary Cash Purchase—2,500 Prs.

Children's 1.49 SHOES 78c

Shoes, Oxfords and Strap Pumps . . . .

Made over the nature shape last, with solid leather soles and rubber heels, patent leather and gunmetal . . . Styles that will really give comfort and will outwear the ordinary 1.49 shoes. Sizes 5½ to 2.

Basement—No Mail or Phone Orders

Women's 1.50 GAITERS 89c

Automatic or Snap Fasteners

Warmly wool or net lined, sizes 3 to 8 . . . every pair fits perfectly and snug as a glove. High or low heels. Black or Brown.

Economy Basement—No Mail or Phone Orders.

Large Jonathan Apples For Friday—None Del. Economy Basement. Ea. 2c

Assorted Cookies Butterscotch Cookies, Vanilla Wafers, Almonettes, Home Made Cookies, None Del. (Base.) Lb. 12c

SALE OF THE CENTURY CHRISTMAS SPECIALS!

WOMEN'S U'SUITS 1.75

Carter's rayon, cotton and wool mixed suits in four styles; high neck, long sleeve; Dutch neck, elbow sleeve, ankle length; knee length with short sleeves or no sleeves. Sizes 36 to 44.

Men's Cotton U'Suits Steam shrunk; long or short sleeve, ankle length, ecru color; sizes 36 to 46. **89c**

THIRD FLOOR—STATE STREET.

$1 Fever Thermometers 42c

One minute clinical therm. in case with certificate. Guar. accurate. None del. OPTICAL SECTION—SEVENTH FLOOR.

STORE CLOSED TODAY—THESE SALES FOR FRIDAY AND SATURDAY

STORE HOURS DAILY 9 TO 6—SATURDAY 9 TO 7

BOSTON STORE

STATE, MADISON AND DEARBORN STREETS

Fresh Bread

Full Lb. Loaf **2c**

None delivered. While 6,000 last—right to limit quantities.

12TH FLOOR—FOOD SHOPS.

Real Kid Gloves 1.59

Women's one clasp imported real kid gloves with tailored hems or novelty designs. Plain black, or black with white trimming, regularly $2.

Women's Fabric Gloves Double woven, smartly tailored with flare cuffs. Black with white or brown with beige. **48c**

MAIN FLOOR—CENTER.

No School for 2 Days! SHOP with the CHILDREN Friday and Saturday!

Boys' $12.95 Laskin Lamb Collar

Leather Coats 9.44

Genuine front quarter matched horse hide leather is used for these well-made coats. They have large Laskin Lamb collars, sheep linings and interlinings, double breasted, four pockets, and wool wristers. Sizes 8 to 20 years.

Boys' Corduroy Sets Reversible wool lined jackets, wool wristers, and elastic bands; matching knit grip knickers. Gray, tan or brown. Sizes 6 to 20. **3.88**

Corduroy Slacks Sizes 10 to 20 years, with 3 inch waist bands, 22 inch bottom; in green, grey, leather, wine, navy and rust. **1.95**

Flannel Pajamas Boys' two piece Amoskeag pajamas in middie or coat styles. Sizes 8 to 20. Regularly $1.25. **79c**

FOURTH FLOOR—CENTER.

Bring the Children to TOYLAND! It's Fun!

"Ducky" Rubber Body Baby DOLLS

10-inch size	12-inch size	14-inch size	17-inch size
95c	1.98	2.49	3.49

These lovely baby dolls are soft and cuddly as real babies because their bodies, arms and legs are made of flesh colored rubber that can be washed and won't break. They have composition heads with moving eyes, and would please any little girl!

→ FREE ATTRACTIONS ←

Funny, funny mirrors that make you fat, then thin! A huge roaring lion who winks and growls at you!

Christmas books with stories, pictures, puzzles. Merry-Go-Round with chariots, horses, music!

Automobile race! You ride in speeding cars! Surprise package overflowing with gifts at only 25c.

TOYS—ENTIRE ELEVENTH FLOOR.

Smart for the Holiday Season

Girls' COATS 9.74

Fur-trimmed and unfurred coats, smartly lined and interlined, in young, becoming styles. Suede, Skytop and novelty mixtures in red, green and tan, sizes 7 to 14.

Girls' Sheep-lined Leatherette Coats Double-breasted coats with wombat collars, pockets and belts in red, green, brown or blue. Sizes 6 to 16. **2.98**

Girls' Silk, Wool Crepe and Velveteen Dresses Twill back velveteen, flat crepe and wool crepe, some with puff sleeves and plaid blouses, others smocked. Sizes 7 to 14. **2.94**

FIFTH FLOOR—CENTER.

Boys' Leather
HELMETS 63c

Let him wear a helmet with his winter coat on cold winter days.

FOURTH FLOOR—CENTER.

Delicious Pecan
Roll Candy 35c lb.

Maple or vanilla centers dipped in caramel and rolled in pecans.

Filbert meats in a jacket of crystallized sugar, lb., **17c**

MAIN FLOOR—CENTER.

Girls', Misses'
SCARF SETS 1.00

Wools, mixed fabrics and plaids in beret, turban and brimmed styles.

FIFTH FLOOR—STATE STREET.

Kiddies' Smart
BRACELETS 15c

White, pink, blue and red bracelets for children to wear.

MAIN FLOOR—STATE STREET.

Girls' New
BLOOMERS 25c

Cotton and rayon stripe bloomers in sizes 4 to 14 years.

THIRD FLOOR—STATE STREET.

Boys' New EZ
Union Suits 69c

Long sleeve, ankle length union suits in random color, sizes 6 to 12.

THIRD FLOOR—STATE STREET.

Boys' and Girls'
HOSIERY 3 Prs. 50c

Cotton hose: Boys' 7/8 length, sizes 7 to 11; children's 5/8 length, sizes 6 1/2 to 9.

MAIN FLOOR—CENTER.

Every Boy Wants a Pair

3.79 High Cut Shoes 2.95 PR.

This shoe with the popular Wingfoot Goodyear sole and rubber heel will afford protection against cold and dampness for your boy. Sizes 10 to 13 1/2, 1 to 6

FREE A knife will be given away with every pair of high cut shoes.

FOURTH FLOOR—STATE STREET.

Misses' and
Kiddies' Bags 45c and 95c

Many pouch and envelope styles with zipper fastenings.

MAIN FLOOR—STATE STREET.

Tots' Chinchilla
Tallyho Sets 6.95

Warmly lined belted coat and matching beret. Sizes 2 to 6.

THIRD FLOOR—STATE STREET.

Tots' 3-Pce.
Suede Suits 1.89

Jacket, helmet and leggings of suedecloth, sizes 2 to 6.

THIRD FLOOR—STATE STREET.

FREE
Sunshine Cookie Samples
Beech-Nut Peanut Butter Cracker Sandwiches
Aunt Sally Cake Mix Balloons, While They Last!

TWELFTH FLOOR—FOOD SHOPS.

FREE
Cough Drops—Main Floor, Candies
Cough Drops and Tooth Paste Samples

DRUGS—SEVENTH FLOOR.

Boys' Leather
PUNCHBAG 1.50

All leather, double end, complete with ropes, elastic.

SEVENTH FLOOR—SPORTING GOODS.

Children's
FUR COATS 16.50

Beaver dyed lamb coats for little girls of 6 to 14 years. No Mail or Phone Orders.

FIFTH FLOOR—STATE STREET.

Children's
KERCHIEFS 7c Ea.

Boys' Belfast prints and girls' linen novelty prints.

MAIN FLOOR—HANDKERCHIEFS.

Boys' Leather
MITTENS 39c

Genuine black horse hide leather, elastic wrist, fleece lining.

MAIN FLOOR—CENTER.

Girls' Cape
$1 GLOVES 69c

One clasp style, warm fleece lined in assorted brown shades.

MAIN FLOOR—CENTER.

Boys' Turtle Neck
SWEATERS 1.95

All wool, white, maroon, navy and black, sizes 8 to 16 years.

THIRD FLOOR—CENTER.

NEW COATS With Rich Fur Trimming, at $25

Misses sizes, 14 to 20, in entrancing new coats with full sleeves, squirrel collar ties and muffs, caracul shawl collars and muffs, and beaverette collars with fur banded muffs. Bronzeen, brown and black are the colors.

FIFTH FLOOR—CENTER.

New Wool and Silk
Frocks 3.94

One and two-piece knitted, ostrich cloth, wool crepe and silk frocks with pique collars, puff sleeves, slim waistlines, broad shoulders, etc. Black, green, brown, wine. Misses' and women's sizes.

FIFTH FLOOR—DEARBORN STREET.

700 HATS

Formerly to $6.50

$1 [Others at $2 and $3]

Felts, suede felts, velvets and fabric hats in all headsizes. Black, brown and leading colors from our better section.

FIFTH FLOOR—STATE STREET.

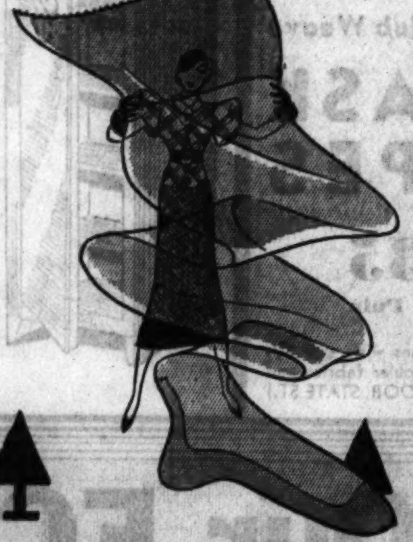

Women's 45 Gauge
HOSIERY 75c

Full-fashioned all silk chiffon 45 gauge hose with snow white picot edge. Choose the smartest shades in sizes 8 1/2 to 10 1/2.

MAIN FLOOR—CENTER.

New Blouses 1.59

Crepe and satin blouses with collars, button and tie trims. White, eggshell and colors. Sizes 32 to 40.

Women's Tailored Wool Skirts Flannel, wool crepes and diagonals, some flared. Sizes 26 to 32... **1.59**

FIFTH FLOOR—STATE STREET.

Sea Spray*
PEARLS 95c

* Simulated pearls in 1, 2, and 3 strand styles with filigree snaps. Evenly graduated, fine lustre.

MAIN FLOOR—STATE STREET.

Two-Way Stretch
STEP-INS $1.43

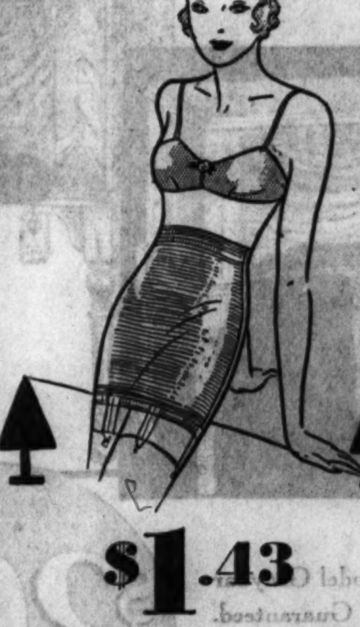

All-elastic 12 and 14 inch girdles that won't "ride up" because they stretch two ways. Waist measure 26 to 34.

THIRD FLOOR—DEARBORN STREET.

Odd Lots, Remnants
SILKS! 52c Yd.

Canton, flat crepe, georgette, chiffon and printed crepe in light and dark colors for dresses, slips and linings. 39 inches wide. 79c to $1.00 values.

SECOND FLOOR—STATE STREET.

4,000 PAIRS WOMEN'S FAMOUS ARCH-SUPPORT SHOES

Artshu—Arch-Corrector—Dr. Cushing's Health Shoe—Fashionable Stouts—and Others

Black or brown ties, straps and step-in pumps with combination lasts and narrow heels. Patents, kids and combinations of suedes and kids in sizes 4 to 8, widths B to EEE.

2.29 Pair

Fourth Floor—Shoe Shops—No Mail or Phone Orders.

Chicago Daily Tribune
THE WORLD'S GREATEST NEWSPAPER
THURSDAY, NOVEMBER 24, 1932.

Five persons answered my want ad in the Tribune for a 6-room apartment. One of them rented it."—Frank Trach, 5306 Foster Avenue.

Regardless of location, rental, or time of year, use Tribune Want Ads to rent your apartments. Phone Superior 0100—Want Ad-Viser!

N. U. VOTES RENTNER MOST VALUABLE PLAYER

RIGHT THIS WAY FOR FOOTBALL'S BIGGEST SHOW!

Army Eleven Takes Box Office Title.

BY WESTBROOK PEGLER.
[Chicago Tribune Press Service.]

New York, Nov. 23.—The Army football troupe, which played to small business in establishing a reputation as a hit this year, will now close out the season with two of the best houses of 1932. The boys will meet the Notre Dame company, another great box office success, in the Yankee stadium Saturday, with about 80,000 admissions in the drawer at $4 each. The Army's final performance will be one against the Navy on Dec. 3 at Franklin field, Philadelphia, another roomy house, holding a few more than 80,000.

The Navy, thought not exactly a smash hit, is a good, consistent road show and has been a substantial success this year. This game is selling out, also at $4 per head, so with allowances for free tickets for the corps of cadets at both games and for the regiment of midshipmen as well at Philadelphia, the West Point team will play to a business of more than $600,000 in the last two appearances of the season.

Cadets Are Part of Cast.

The cadets and midshipmen are part of the show wherever they appear, and, as members of the supporting cast, are admitted free. At certain other annual games the gay inebriate who attempts to rush into the lineup in a woolly coat as a substitute for the full back also is part of the show, but he does not get in free.

If the Army and Pitt could unplay the game which they played on Oct. 15, in the little domestic arena called Michie stadium at West Point, and play it afresh now, this attraction, considering the present reputations of the two teams, probably would add another $300,000 worth of trade. As matters have turned out, they almost gave away their show at Michie stadium; but there was no foreseeing so early in the run that the Cadets would develop into one of the hits of the year or that that game would be one of the year's best.

Yeah, Reserves Are Weak!

Pitt, of course, was recognized even that early as a powerful business team, but for some reason which it is now impossible to reconstruct in the light of developments, the Military academy was thought to be weak in reserve strength. I remember being told that at West Point on the evening before the Pitt game, and I recalled it with a curious feeling on that afternoon in Cambridge three weeks later, when, in the final quarter, a lineup of third string Cadets were aggravating the havoc already wrought in the Harvard personnel by the first and second string players. The varsity and the second string softened up Harvard, but the rout took place when the scrubs went in. When Harvard met Yale last Saturday the boys seemed to be still reeling from the effects of the game with the Army.

The Pitt game should have established the Army's reputation for the season, but the Cadets played to only 35,000 at New Haven a week later and, when they went to Boston two weeks after that, their attendance was only 45,000, at least 10,000 short of the capacity.

Not Bad for This Year, Eh?

These matters will have an objectionable sound to persons who hold football to be something like religion and prefer not to think of finance as a part of the whole, but box office considerations are very important to the practical showmen who are responsible for large football establishments and, anyway, I can think of many topics more depressing than the news that one troupe will play to $600,000 of cash business in two open air performances at this time of this particular year.

The fact that Maj. Philip Fleming, who is closing his administration as graduate manager at West Point, is bound to regard large receipts with more satisfaction than qualms. Football in his time at West Point has been established on a high social, ethical, and commercial plane and any one who imagines that the commercial development of football at the military academy was purely incidental does not understand the football phase of the show business. The coaches and the management at West Point have worked well together and the work of one department complements that of the other in the maintenance of an attraction which, from the standpoint of the show business, is one of the best in America.

Play Without Charity Angle.

This year's Army-Navy game will be the first one since their estrangement whose receipts will not be turned over entirely to charity. The academies were coerced into playing in 1930 and again last fall and if they had played on the same basis again this year, again foregoing all profit from the gate, the Army-Navy might have come to be regarded as charity's own property. This was not the most propitious time to declare charity out of the party, but it was Maj. Fleming's chance to reestablish the show as the property of the two schools and reassert the right of their respective athletic associations to the receipts.

[Copyright: 1932: By The Chicago Tribune.]

THE GUMPS—WELCOME, UNCLE BIM!

Bears Battle Cardinals for 25th Time; See Title Chance

BY WILFRID SMITH.

Chicago's professional football teams, the Bears and the Cardinals, play their 25th game and their second this season this morning at 11 o'clock at Wrigley field. This series, the oldest in organized professional football, always is bitterly fought and generally is decided without regard to previous records of the competitors.

WALTER HOLMER.

The first game of the annual series this fall was played in a drizzle and ended without either team scoring. That scoreless tie now has become one of the five in which the Bears have engaged. Despite these tie games, one of which was with the three time champions from Green Bay, Wis., the Bears still have an excellent chance to win the 1932 league title. This incentive adds fuel to the struggle this morning, for the Bears must at least tie the Cardinals if they expect to oust Green Bay from first place.

Spartans Still Are Second.

The Bears have won three games and lost one. The Packers lost their first game last Sunday to the New York Giants and still hold first place by percentage, just as the Portsmouth, O., Spartans are in second place by a percentage margin. Portsmouth has lost one game, to Green Bay, the same team which holds a 2 to 0 victory over the Bears.

The Bears meet Portsmouth at Portsmouth Sunday. The first game between these teams ended in a tie, 13 to 13. On Dec. 4 New York plays the Bears at Wrigley field, and then on Dec. 11 Green Bay finishes the season here.

The plan of the Bears' attack is obvious. They must whip Portsmouth and Green Bay and either the Cardinals or the Giants to finish with six victories. One tie, if it is against either the Cards or New York, will not interfere with these plans. Thus, if the Bears can finish with six victories and one defeat, their percentage of .857 will be higher than that of either Portsmouth or Green Bay, as these teams must have 12 victories and two defeats to produce the same percentage.

Cardinals Have Other Plans.

All of this figuring, which George Halas, owner of the Bears, produced long before the Giants upset the Packers, and which at that time seemed only a dream, is a waste of time, if the Cardinals are to be believed. Despite numerous injuries which have kept several of the Cardinal stars out of recent games, Coach Jack Chevigny hopes his team will upset the Bears today and make impossible all their plans for a title.

Two new players have been signed to strengthen the Cardinal back field. Homer Ledbetter, former University of Arkansas full back, who has been playing at Providence, will appear in that berth today. Barney Finn, formerly of Holy Cross, now playing his second professional season, will substitute for Simas, regular Cardinal quarter back, if a replacement is necessary.

While the Cardinal line will be outweighed, it does not follow that the Bears' running attack will score. The Cards certainly have sufficient blocking ability to permit Walter Holmer to get away his forward passes. There lies the Cardinals' scoring strength, for Holmer is one of the best forward passers in the pro league. Kassel, Creighton, and Rogge, Cardinal ends, are adept receivers.

Holmer Can Punt, Too.

Holmer also is expected to hold his own against the Bears' punters with the possible exception of Dick Nesbitt.

The Bears will have an exceptionally well balanced line. Luke Johnsos and Bill Hewitt at ends not only are great defensively, but both are excellent pass receivers. Tiny Engebretsen and Lloyd Burdick, at tackles, should have an edge over their lighter opponents, unless Lou Gordon, who has been on the injured list, gets into the lineup.

Molesworth, regular Bear quarter back, is of special value to his team in running back punts. He shares the safety position with Brumbaugh. Bronko Nagurski stands out as the best full back in the league, defensively and offensively. He will have Red Grange and Nesbitt on either side of him, and these stars can be replaced by Corbett and Sisk, not forgetting the long distance passer, John Doehring.

All-Chicago

BEARS.		CARDS.
Johnsos	L.E.	Kassel
Engebretsen	L.G.	Tinsley
Carlson	L.T.	Graham
Miller	C.	Moynihan
Kopcha	R.G.	Kiesling
Burdick	R.T.	Williams
Hewitt	R.E.	Creighton
Molesworth	Q.B.	Simas
Grange	L.H.	Holmer
Nesbitt	R.H.	Martin
Nagurski	F.B.	Ledbetter

3 More Notre Dame Players Sent to Bed with Influenza

Notre Dame, Ind., Nov. 23.—[Special.]—Notre Dame's casualty list continued to mount today when three more players were sent to the infirmary with influenza. They were Emmett Murphy, shock troop quarter back; Dominic Vairo, sophomore left end, and Ray Boland, reserve quarter back.

Jim Harris, varsity left guard, who was sent to the infirmary yesterday suffering from influenza, was released this afternoon. George Melinkovitch, varsity full back, suffering from a similar complaint, was reported improved but was still confined and may not be able to accompany the squad when it leaves for New York tomorrow to meet the Army.

Robinson Is Hurt.

Ray Brancheau, varsity right half back, was in uniform today, but probably will not play Saturday because of injuries. Jack Robinson, varsity sophomore center, was assisted off the field after today's scrimmage and trainers were working on him late this evening in an effort to prepare him for the trip.

The injury jinx held off early this year, but struck full force at the beginning of the week. Dick Pfefferle, shock troop left tackle, who was hurt with Brancheau in the Navy game, is definitely out of the Army game, trainers said.

Ed Kosky, varsity left end, did not scrimmage today because of bruises. Sturla Canale and Harold Quinlan, third and fourth string ends, alternated with he patched up varsity front in the absence of Kosky and Vairo. On the right side of the line both Joe Kurth, tackle, and Capt. Paul Host, end, were heavily bandaged. They will be able to play Saturday, however.

Rocco Schiralli and Harry Wunsch worked at left guard in Harris' place today, and Norman Greeney played right guard. Ed Krause, one of the few varsity players still sound of limb, was at left tackle. Robinson was at center until injured. Chuck Jaskwhich, quarter back; Mike Koken, left half back; Al Costello and Red Tobin, right half backs, and Steve Banas, full back, constituted the varsity back field.

The student body gave the team a vote of confidence in a pep meeting which old timers said ranked with the greatest in the history of the school. Capt. Paul Host and Coach Hunk Anderson, Norman Barry, coach at De La Salle High in Chicago, and Frank Coughlin, all three stars in the Gipp days at Notre Dame, addressed the meeting.

In today's scrimmage the first freshman team worked Army plays for long gains, especially the tricky reverses, spinners, and laterals the Cadets have shown to date.

ARMY DRILLS 2½ HOURS.

West Point, N. Y., Nov. 23.—[Special.]—Army concluded its home preparations for the Notre Dame game today with a two and a half hour practice. The workout took place on the east gridiron, within a curtained area. However, the gates were opened near the close of the drill and several hundred cadets, who were participating in a rally and headed by the academy band, were permitted to march into the enclosure.

The Army drilled long on pass defense today and a goodly portion of the practice was devoted to polishing the attack. At the left end position both Lawlor and Edwards were again alternated as the big team went through the rehearsal of its offensive. Vidal and MacWilliam were the pilots in the quarter back position, both being in and out of the play at various stages of the practice.

PREP CHAMPIONS TO PLAY DEC. 3 FOR CITY CROWN

School Board Orders Game for Charity.

Prep Games Today

Tilden at St. Rita, 11 a. m.
Roosevelt at La Grange, 11 a. m.
Fenger at Pullman Tech, 11 a. m.
Crane at Fort Dodge, Ia., 2 p. m.
Harrison vs. Hall at Spring Valley, 2 p. m.
Hyde Park at Pekin, Ill., 2 p. m.
Marshall at Danville, 2 p. m.
Senn vs. Alumni, Loyola field, 11 a. m.
Bowen vs. Alumni, White City, 10 a. m.

NORTHERN INDIANA CHAMPIONSHIP.
Elkhart vs. Washington at East Chicago.

BIG SIX CHAMPIONSHIP.
West Aurora at East Aurora, 2 p. m.

The Morgan Park-Mount Carmel post-season charity game for the city high school football championship will be played. This became a certainty yesterday afternoon when the public school board met and gave its approval of the contest. The game was tentatively scheduled for Soldiers' field on Dec. 3.

After the meeting yesterday the school board instructed A. H. Pritzlaff, secretary of the Chicago Public High School league, to inform Morgan Park to have a team ready to meet Mount Carmel.

Five Fathers Relent.

Last night it was learned that five of the six fathers who objected to the game have agreed to give their sons permission to participate. Only one of the six, Capt. Dick Bowlin, may not play. William R. Bowlin, the father, said last night if the game were played in the 124th field artillery armory he would allow his son to play. Parental objection had prevented an earlier agreement on the game.

Receipts of the game will be divided equally between the leagues. The Public league's share will be donated to the Penny Lunch fund, which provides meals for students of impoverished families. The Catholic league's share will be turned over to the Catholic charities.

It is believed that more than $15,000 will be realized for charity. Plans for the distribution of tickets among Catholic and public schools will be completed Friday afternoon at another meeting. Students will be admitted for 50 cents, while $1 will be charged at the gate.

The announcement climaxed three days of negotiations between the leagues. The first conference last Monday adjourned with the game definitely off because of parental objection.

The game gives Mount Carmel an opportunity to avenge the overwhelming defeat it suffered at the hands of Harrison Tech at Soldiers' field last year. Mount Carmel won the Catholic league championship last Sunday for the second successive year by defeating St. Mel, 13 to 0, at White City stadium.

Mount Carmel Undefeated.

Mount Carmel is undefeated in ten games this season. Its goal has been crossed only once, the score coming two weeks ago in a muddy battle with De Paul academy at Loyola field in a semi-final game for the league title. The team is coached by Harold Oftsie, former coach at Centre college, Ripon, and Southern California.

Morgan Park, located on Chicago's far south side, also is undefeated in league competition, having won six consecutive games. It won the public school championship by defeating Englewood, 2 to 0, last Saturday on a safety in the second quarter.

Maroons Recall Kerr, Philadelphia Goal Keeper

[Chicago Tribune Press Service.]

MONTREAL, Nov. 23. — The Montreal Maroons of the National Hockey league today recalled Dave Kerr, Philadelphia Arrows' goal keeper. Kerr will take the place of Flat Walsh, who was injured in last night's game with the New York Americans.

Buffalo Country Club Gets College Golf Meet

New York, Nov. 23.—[Special.]—The 1933 intercollegiate golf tournament will be played over the Buffalo Country club course, it was announced today by John E. Parker Jr., president of the Intercollegiate Golf association. The meet will be held during the week of June 26.

READY—AIM—FIRE!

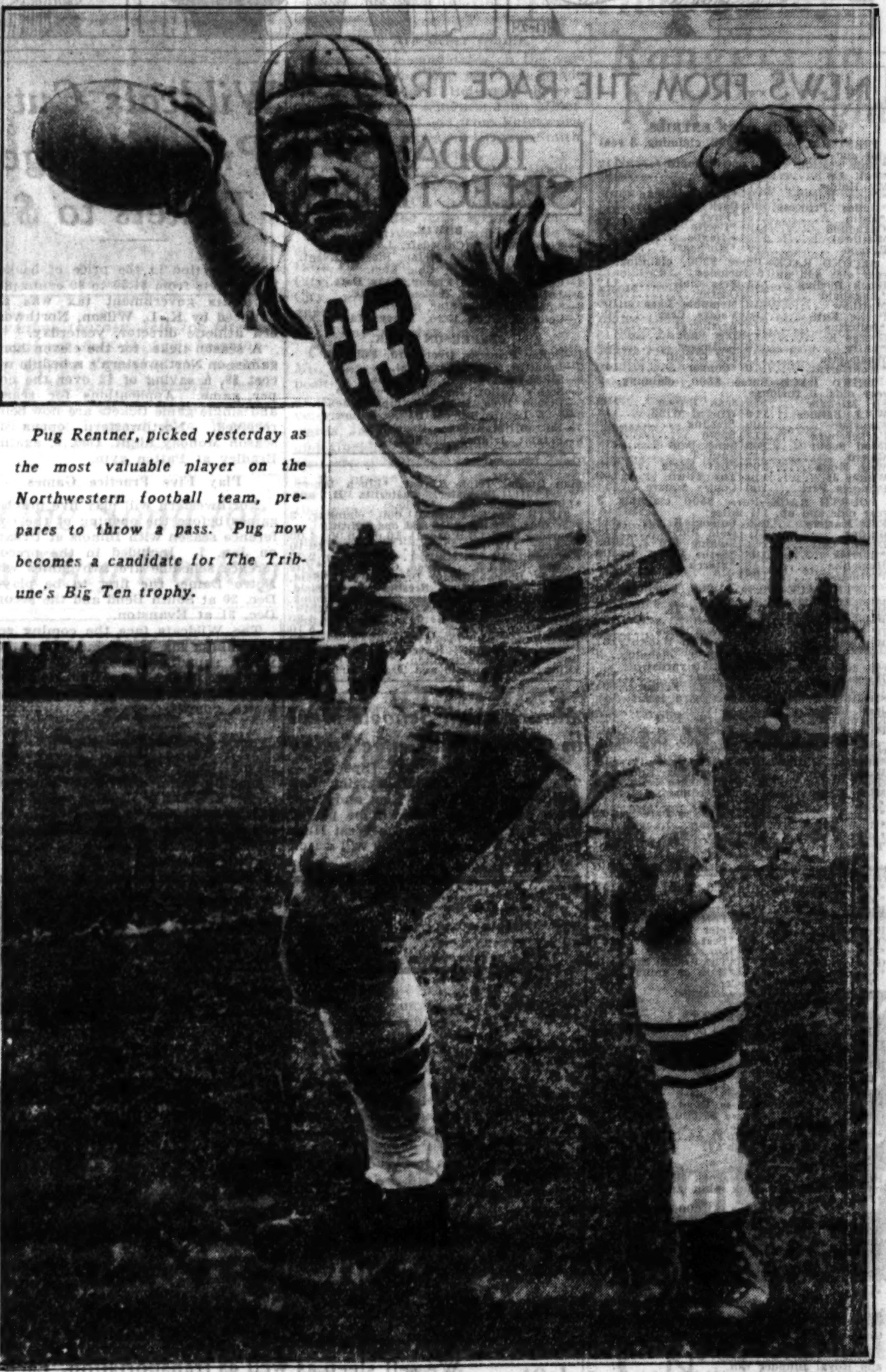
Pug Rentner, picked yesterday as the most valuable player on the Northwestern football team, prepares to throw a pass. Pug now becomes a candidate for The Tribune's Big Ten trophy.

In the Wake of the News

FOOTBALL FORECAST.

Vanderbilt, 14; Alabama, 7.
Oklahoma Aggies, 20; Arizona, 0.
Bradley, 13; Cornell college, 6.
South Dakota, 7; Brigham Young, 0.
Colgate, 13; Brown, 7.
Centenary, 13; Arkansas, 0.
Cincinnati, 14; Miami, 7.
Oklahoma, 7; George Washington, 0.
Idaho, 7; Utah State, 0.
Maryland, 20; Johns Hopkins, 7.
North Dakota, 6; Loyola [N. O.], 0.
West Virginia Wesleyan, 14; Marshall, 0.
Mississippi, 19; Mississippi State, 6.
Monmouth, 13; Knox, 7.
North Dakota State, 19; Morningside, 0.
Nebraska, 14; Missouri, 0.
New York U., 13; Carnegie Tech, 0.
North Carolina State, 6; South Carolina, 0.
Cornell, 7; Pennsylvania, 0.
St. Louis, 13; Washington U., 0.
St. Mary's [California], 7; Oregon, 0.
Tennessee, 13; Kentucky, 7.
Texas, 7; Texas Aggies, 0.
U. C. L. A., 7; Washington State, 0.
North Carolina, 6; Virginia, 0.
Virginia P. I., 20; Virginia M. I., 6.
Southern California, 20; Washington, 7.

* *

Football Retrospect.

In last Saturday's football forecast The Wake named 39 winners, picked 7 losers, and 6 games ended in ties. Season to date: 360 winners, 94 losers, and 39 ties.

* *

Signs of the Times.

While motoring through Michigan: "Dance Every Wednesday—Pigs for Sale."
George Mackel.

Thanksgiving.

The Pilgrim fathers years ago
Gave thanks in kind expression
To God above for giving them
His help in their depression.

As humble as these people were
In hardship, toil, and strife,
They always found the time to give
Him thanks for bread and life.

So once again . . . we pause to give
Him thanks . . . in our depression;
And as you give these words to Him
Be honest in your expression.

G. A. R.

* *

Progression.

Thursday—Turkey, light or dark, with dressing.
Friday—Cold sliced turkey.
Saturday—Turkey hash.

* *

Jibes and Jabs.

Many women spend their lives preparing for some "big event" that exists only in their imagination.

We have the very best politicians that money can buy.

Rigid economy is a great thing for national weal so long as we do not have to practice it ourselves. F. P.

* *

This Wake Is Conducted By Harvey T. Woodruff. Help! Help!

* *

Do You Remember 'Way Back When:

Thanksgiving day really was a day of thanks and religious feeling instead of just a holiday?—L. B. P.

Brown Meets Colgate for Eastern Title

Providence, R. I., Nov. 23.—(AP)—The Bruins of Brown and the Red Raiders of Colgate, undefeated contenders for eastern as well as national football honors, will wage their football "natural" tomorrow before a capacity crowd of 26,000.

Despite the possibility of rain, with a rise in temperature, the advance sale indicated the biggest turnout since these rivals met here in 1926. They celebrated the opening of the new Brown stadium that year by playing a 10 to 10 tie, but all hands tonight had their fingers crossed against the possibility of a deadlock tomorrow.

Colgate has captured the last three games of the Thanksgiving day series by margins ranging from one to five touchdowns. The combination of this and the Maroon's record of not having been scored on in eight games this season helped establish the visitors as 10 to 7 favorites in the betting. Brown also has shown unusual defensive prowess.

Andy Kerr, who teaches Colgate the Warner system, said he never knew two teams to be more evenly matched, with so much at stake, and referred the winner's chances to the "breaks."

CAPTAIN GETS REWARD FOR 3 GREAT SEASONS

In Race for Tribune Trophy.

Ernest [Pug] Rentner, one of Northwestern university's greatest football heroes, yesterday was elected the most valuable member of the 1932 Wildcat eleven. The honor bestowed upon Pug by his teammates places him in the competition for THE TRIBUNE award which will be given to the player who was the most valuable to his team in the Western conference this year. Rentner also will receive the white gold watch fob awarded to the player selected by each team.

Rentner's selection climaxes a spectacular gridiron career stretching over the last three years. During the last season the Wildcat captain did not repeat the sensational runs of his sophomore and junior years, but it is common opinion among the Northwestern coaches and players that the 1932 season saw Rentner at his best as a football player.

Blocking, Running at Peak.

During the course of the season Coach Dick Hanley pointed out repeatedly that Rentner was a greater asset to the team than ever before. His blocking was greatly improved and he was running harder and better. The fact that he was playing behind a line much weaker than in his first years of competition was largely responsible for his not breaking loose more frequently.

In the season just closed Rentner was called upon for defensive work seldom demanded of a back field man. Playing in the safety position he brought down numerous runners apparently touchdown bound. His work in this respect in the Purdue game was especially noteworthy since his tackling all over the field was responsible for holding the powerful Boilermaker eleven to a single touchdown.

Best Game Against Purdue.

His offensive work in the Purdue game, which ended in a 7 to 7 tie, was his best of the year, although he made his longest run against Ohio. In the latter game he broke through Ohio's right tackle, cut back and raced 67 yards for a touchdown. Against Purdue Pug marshaled the Wildcat eleven together in the last three minutes of play and engineered a 65 yard march for a touchdown. The ball was finally put over by means of a pass from Rentner to Potter.

In the Notre Dame game Rentner suffered three broken ribs on the third play of the game, forcing his removal from the contest. The injury seemed destined to end his gridiron activities at that point, but he was inserted in the lineup in the closing moments of the Iowa game to score a touchdown on a short sprint from the two yard line. He was taken out of the game immediately and received one of the greatest cheers from the crowd ever given to a Northwestern player.

Stars at Joliet High.

Rentner hails from Joliet, Ill., where he starred in football, basketball and track as a high school player. As a freshman at Northwestern he played full back and continued at that position in his sophomore year.

It was as a passer, rather than runner that he gained his first recognition in college football. His accurate throws to Frank Baker in the 1930 season accounted for two touchdowns against Illinois, and one each in the Ohio and Minnesota games. His longest run as a sophomore was against Illinois when he returned a kickoff 95 yards for a touchdown. He received a shoulder injury in the Minnesota game which put him out of competition for the remainder of the season.

1931 Greatest Year.

Rentner made his greatest bid for honors in his junior year, 1931, when his long runs in nearly every game were largely responsible for Northwestern finishing up the season with only one defeat, that being a 7 to 0 licking by Purdue in the charity game at Soldiers' field.

In the 1931 season he made nine runs ranging from 25 yards to 95 yards, the latter being the return of the kickoff at the opening of the second half of the Minnesota game. In the same game he returned a punt 80 yards for a touchdown. He carried the ball 119 times that year for a total of 1,084 yards, giving him an average of nearly nine yards.

Chicago Stations Broadcast Four Grid Games Today

Thanksgiving day football fans will hear plenty about the gridiron sport over their radios today. Four games will be broadcast through Chicago radio stations.

W-G-N, THE CHICAGO TRIBUNE station, will present the Cornell-Pennsylvania game from Franklin field, Philadelphia, over the Columbia Broadcasting system with Ted Husing announcing, at 1 p. m.

WENR-WLS will have two games. At 11 a. m., starting on WLS and finishing at WENR, both of the same channel, the Brown-Colgate game will be broadcast from Providence, R. I. In the afternoon, at 3:30 p. m., the Missouri-Nebraska game from Lincoln, Neb., will be detailed.

WBBM will broadcast the professional game between the Chicago Bears and Chicago Cardinals, starting at 11 a. m.

ESPINETTA BEATS GOOD ADVICE IN BOWIE FEATURE

Apprentice Rides Perry's Horse to Triumph.

Bowie, Md., Nov. 23.—[Special.]—L. Perry's filly, Espinetta, running Bold Lover into submission on the backstretch, took the lead to win the fourth and feature race by four lengths, with W. Todd, an apprentice, in the saddle here today.

The Catawba stable's colt, Good Advice, was second, and two lengths behind him, Mrs. Payne Whitney's Easy Day was third. The time for the mile and seventy yards was 1:46 1-5. Poppyman, the favorite, was fourth.

A trophy was presented to the owner of the winner. Bold Lover set a fast pace to the backstretch, with Espinetta always second until she took the lead. Todd was the third apprentice rider to win this afternoon in the four races. The winner paid $10.50 for $2.

L. H. Miner's Modern Times, Jockey Meade up, won the fifth race by a length from Horatia, grouped in the field. Six lengths away Vandal, marked up at 100 to 1 on the board and paying $42 to show, was third. The winner paid $4.40 and was a heavily backed favorite.

Mrs. S. H. Fairbank's Gold Step finally made good in the third race after several failures at this meeting.

Princess Peg Brings $3,300 at Horse Sale

New York, Nov. 23.—(AP)—Hopeful of getting another filly with the speed of The Marchioness, Fred Eagan, veteran Lexington, Ky., trainer and driver, stepped into the Old Glory horse auction sale today and bid $3,300 for Princess Peg, a three-quarter sister of the famous trotting champion of the last two years.

Eagan acted for Thomas J. McKinney of Buffalo. Princess Peg is the daughter of Volomite and Margaret Arion, which is the dam of The Marchioness, 1:59¼, winner of the rich Hambletonian this year.

53 Yearlings Sell for $18,330.

With Princess Peg setting the pace, 53 yearlings from Ogden M. Edwards' Walnut Hall farm of Donerail, Ky., passed under the hammer for $18,330, an average of $346. Today's sale completed the Walnut Hall consignment and brought the grand total for 103 potential trotting and pacing champions from that farm to $37,155—an average of $361. Eighty-three head brought $45,455 last year.

Only one other member of the Walnut Hall consignment brought four figures, Harmony, a son of the famous Peter Volo, going to W. H. Cane, owner of the Good Time stable, of Goshen, N. Y., for $1,500. E. J. Kirby of Goshen bid $950 for High Water, also sired by Peter Volo. A daughter of Guy Axworthy known as Flavia was knocked down to A. F. Williams, of Corning, N. Y., for $900. Squire Brothers of Hartford, Conn., paid $825 for Honey Girl, another offspring of Peter Volo.

Calumet Eric Brings $1,100.

With three yearlings selling for $1,000 or more, 39 turf youngsters from Warren Wright's Calumet farm in Lexington, Ky., passed into new ownership for $10,060—an average of $257. Today's sale brought the grand total for the Calumet farm to $20,025—the 75 horses averaging $267.

E. Roland Harriman, president of the grand circuit and owner of the Arden Homestead of Goshen, paid the top price for a member of the consignment. He bid $1,100 for Calumet Eric, a full brother of Calumet Butler which won the 1931 Hambletonian.

Keogan, Notre Dame Cage Coach, to Marry Teacher

Mishawaka, Ind., Nov. 23.—[Special.]—George Keogan, Notre Dame basketball and baseball coach, and Miss Ruby Jones, Mishawaka school teacher, will be married at 9 o'clock tomorrow morning in the St. Joseph's Roman Catholic church. Miss Jones is the daughter of Mrs. Sarah Jones of Muncie, Ind.

PLAY BENEFIT GAME.

The Brookfield Dodgers will meet the Hollywood Boosters eleven this morning at the Riverside High school field. Proceeds will be donated to the Brookfield Welfare association.

SMITTY—NO MORE BONERS

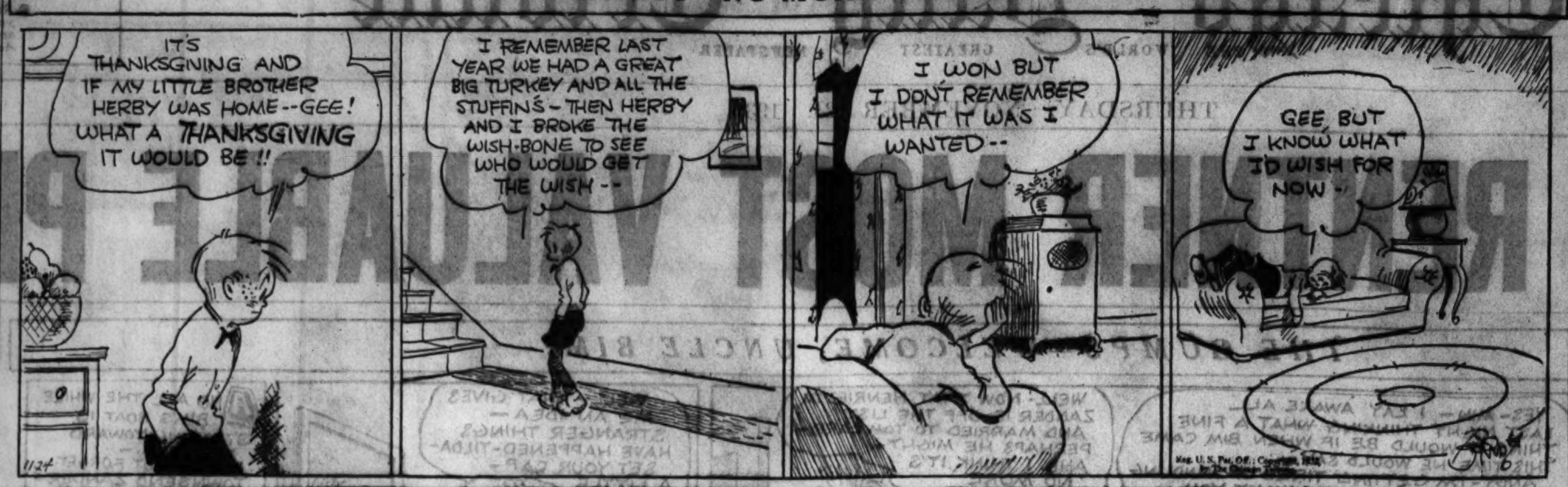

DICK TRACY—Preparing for a Degree

NEWS FROM THE RACE TRACKS

JEFFERSON PARK ENTRIES.

FIRST RACE—Purse $800, claiming, 3 year olds and up, 6 furlongs:

*Muir Station	107	*Overboard	112
*Full Up	109	*Porgie	107
My Hobby	117	*Gay Bird	112
*Outer Harbor	112	*Nell Kuhlman	109
*Dollar Princess	100	Dark Ayr	117
*Estin	112	*First Mission	112
Outbound	118	*Dacite	113
Wasteful	112	Elfaybe	114
Burgoo	119	*Morheart	109

SECOND RACE—Purse $500, claiming, 3 year olds and up, 6 furlongs:

Black Darling	115	Bess Cloi	112
*Ragabald	110	Oderic	115
Matthew	115	Memphis Lass	109
Pattie Kate	117	Vanity Case	109
*Infinitus	119	Aristocrat	115
George K.	112	Big Shot	115
*Shift	110	Balthasar	115
Wyandotte	111	Jeff O'Neill	112
*Montferrat	110	*Copper	110

THIRD RACE—Purse $500, claiming, 2 year olds, 6 furlongs:

Sir Michale	112	Jean Brown	109
W. J. Balmer	112	Winged Wind	112
Figuriste	109	Sizzling	109
Parkersburg	112	Spero	109
Good Scout	109	Sand Boot	112
Cicero	112	Paul T.	112
Wise Mona	109	Coat Eagle	112
Walter Jr.	114	Toy Town	109
Princess Peri	109	Copley Square	111

FOURTH RACE—Purse $500, claiming, 3 year olds and up, 1 1/16 miles:

Fair Marjery	10-	Colonel K.	111
Golfiez	111	Gold Ridge	111
Drastic Celt	111	Singing Kid	108
*Garrick	108	*Seths Ballot	108
Homelike	119	*Starch	108
Portmess	108		

FIFTH RACE—Purse $1,200, handicap, all ages, 1 1/16 miles:

My Dan	100	Lullaby II.	110
Predict	95	Impish	108
Dr. Syntax	105	Pigeon Hole	114
Whippercracker	109	Rip Van Winkle	107

SIXTH RACE—Purse $500, claiming, 3 year olds and up, mile and 70 yards:

Durva	110	*Finnie	108
The Break	110	*Happy Fellow	104
*Southco	107	Starboard Light	113
Jean Lafitte	110	*Eveline F.	107
Kingpin	108	Charlie Bills	112
Port o' Play	113	Belgrade	108

SEVENTH RACE—Purse $500, claiming, 3 year olds and up, 1 1/16 miles:

*Mildred Watkins	107	Entrap	118
Waterport	117	Murmuring Pines	113
Green Wave	110	*Makachee	110
Mint Magi	115	Underdun	107
*Peal	102	Duelist	115
*Deserve	102	*Princess Dare	107
*Race Extra	110	Carline	115
*More Power	110	Lady Sweet	112
Trieze	115	Last Attempt	110

EIGHTH RACE—Purse $500, claiming, 3 year olds and up, 6 furlongs [substitute race]:

*Miss Perfection	107	Hold Hard	115
*Miss Peggy	107	*Irfaneh	107
French Maid	109	Petabit	112
Blighter	115	*Fortunate Mann	110
Buster B.	112	Peter Pridd	112
Occurrence	112	*Best Mallou	107
*Bavelle Frank	107	Iteo	115
Gypsie Chief	115	*The French Rose	107
*Noon Play	110	*Rain or Shine	110

Weather cloudy; track fast.
*Apprentice allowance claimed.

BOWIE RESULTS.

FIRST RACE—Purse $1,000, maiden two year old fillies, six furlongs:
Corrymeela, 116 [A.Rob'n]. 15.50 5.30 3.80
Sugar Pea, 116 [J. Louk]. 4.50 3.30
Star Fairy, 116 [B.Han'd]. 3.20
Time, 1:13. Canter Light, Lady Legend, Tactful, Accent, Shady Girl, Animation, *The Dream and *Cross Road ran. *Field.

SECOND RACE—Purse $1,000, claiming, 2 year olds, six furlongs:
*Stealingaway, 110 [Ro'l]. 54.70 15.80 8.20
Sun Charge, 109 [Leish'n]. 6.50 4.20
Boy Crazy, 109 [Meade]. 5.80
Time, 1:13 1-5. Two Tricks, Arrowsmith, Hell Diver, Drombo, Peacock Blue, *Capitalist, *Sir Gareth, Bank Shot and Oral ran. *Field.

THIRD RACE—Purse $1,000, claiming, 3 year olds and up, six furlongs:
Gold Step, 113 [Shaw]. 10.40 5.80 3.60
General A., 120 [Elston]. 8.80 5.10
Novelist, 114 [Bellizzi]. 5.40
Time, 1:12 1-5. Mountain Elk, Happy Scot, Ladino, Portden, Contribute, *Rocky H., Mabla, *Kai Finn and *Silver Bo ran. *Field.

FOURTH RACE—Purse $1,200, 2 year olds, mile and seventy yards:
Espinetta, 100 [Todd]. 10.50 5.40 4.70
Good Advice, 100 [Gilbert]. 6.00 5.70
Easy Day, 110 [Rob's'n]. 5.30
Time, 1:46 1-5. Bold Lover, Poppyman and Royal Blunder ran.

FIFTH RACE—Purse $1,000, claiming, 2 year olds and up, one mile and one-eighth:
Mod. Times, 109 [M.M'e]. 4.40 3.40 2.80
*Horatia, 100 [H. Kn'ssl]. 7.60 5.00
Vandal, 107 [V. Wisner]. 42.00
Time, 1:56 2-5. Galahad, Aldershot, Meridian Queen, Triple Threat, *Bluch Dineen, Woodcraft, Deemster, Austerlitz II. and *Lucky China ran. *Field.

SIXTH RACE—Purse $1,000, claiming, 3 year olds and up, mile and one-eighth:
Thursday, 108 [B.H'nford]. 10.00 6.00 4.00
Jodhpur, 112 [H. Elston]. 22.00 10.10
Negopoli, 112 [T. Malley]. 2.70
Time, 1:56 1-5. Recede, Gay Party, *Fire Brigade, Boocap, Jimmy D., Foreword, *Skid, *Hazel Gumberts and Freshet ran. *Field.

SEVENTH RACE—Purse $1,000, claiming, 3 year olds and up, one mile and an eighth:
Monocle, 112 [Remillard]. 12.90 6.10 4.80
Gully Jump, 112 [Meade]. 7.10 5.10
Worthington, 103 [Todd]. 4.50
Time, 1:56 4-5. Kuvera, *Flyer, Sweet Bud, Renewed, Astrakhan, *Black Princess, *King Bird, Fairdale and Traffic Judge ran.

TODAY'S SELECTIONS

BOWIE.
1—Floor Walker, Chloedair, Lower Ten.
2—Rally Round, Idle Stefan, Blessed Event.
3—Pilate, Pairbypair, Gold Step.
4—Larranaga, Mad Frump, Late Date.
5—JACK HIGH, St. Brideaux, Mate.
6—Solace, Wishing Star, Sunvir.
7—Colossal, Buck Hero, Merry Mack.

JEFFERSON PARK.
1—Dollar Princess, Overboard, Full Up.
2—Infinitus, Shift, Bess Cloi.
3—SIZZLING, Cicero, Wise Mona.
4—Seth's Ballot, Homelike, Portmess.
5—Pigeon Hole, Impish, Whippercracker.
6—Jean Lafitte, Durva, Happy Fellow.
7—Entrap, Makachee, Underdun.
8—Petabit, Irfaneh, Blighter.

Aurora High Schools Meet in 40th Annual Game Today

Aurora, Ill., Nov. 23.—[Special.]—The 40th annual Thanksgiving day football game between East and West High schools, Aurora, will be played tomorrow afternoon at the West High stadium. A crowd of 10,000 will watch the game.

Wildcats Cut Price of Cage Tickets to $1

A reduction in the price of basketball tickets from $1.50 to 90 cents plus 10 cents government tax was announced by K. L. Wilson, Northwestern athletic director, yesterday.

A season ticket for the eleven home games on Northwestern's schedule will cost $9, a saving of $2 over the cost per game. Applications for season and single game tickets are now being received. Northwestern opens its season Monday night, Dec. 5, against Bradley at Patten gym.

Play Five Practice Games.

Northwestern will play five practice games before the opening of the conference season with Illinois at Urbana on Jan. 7. Included in the preconference schedule are two games with Notre Dame, the first to be played Dec. 20 at South Bend and the second Dec. 31 at Evanston.

The Wildcats face the coming season minus six letter men from last year's squad. Three of these were regulars. They were Bob McCarnes, forward, and Saul Farber and Bus Smith, guards.

Reiff, Johnson Back.

This year's team will be built around Capt. Joe Reiff, forward, and Elmer Johnson, center, the surviving regulars. Other leading candidates are Don Brewer, forward; Nels Culver, Chet Perry, Marvin Moonshower, Ken Moeller, Fred Kunkel, and Ed Manske, guards.

College Football Games Today

WEST.
Missouri at Nebraska.
Mount Union at Akron.
Cornell college at Bradley Poly.
South Dakota at Brigham Young.
Missouri Valley at Central.
Miami at Cincinnati.
Emporia [Kas.] Teachers at College of Emporia.
Luther at Columbia [Ia.].
Wittenberg at Dayton.
Nebraska Wesleyan at Hastings.
Parsons at Iowa Wesleyan.
Western Reserve at John Carroll.
Baker at Kansas Wesleyan.
Peru [Neb.] Teachers at Kearney [Neb.] Teachers.
Knox at Monmouth.
North Dakota State at Morningside.
Tulsa at Oklahoma City.
Simpson at Penn college.
Washington university at St. Louis.
Pittsburg [Kas.] Teachers at Springfield [Mo.] Teachers.
Washburn at Wichita.
Haskell at Xavier.

EAST.
Colgate at Brown.
Carnegie Tech at New York university.
Cornell at Pennsylvania.
Ursinus at Albright.
Loyola [Baltimore] at Catholic university.
Gettysburg at Franklin-Marshall.
Maryland at Johns Hopkins.
West Virginia Wesleyan at Marshall.
St. John at Pennsylvania Military college.
Canisius at St. Thomas [Penn.].

SOUTH.
Vanderbilt at Alabama.
Kentucky at Tennessee.
Mississippi at Mississippi State.
Texas Aggies at Texas.
North Carolina at Virginia.
Virginia Poly at Virginia Military institute.
Phillips at Alva [Okla.] Teachers.
Oklahoma Aggies at Arizona.
Kalamazoo [Mich.] Teachers at Bowling Green [Ky.] Teachers.
Arkansas at Centenary.
Center at Chattanooga.
Ada [Okla.] Teachers at Edmond Teachers.
Clemson at Furman.
Oklahoma at George Washington.
North Dakota at Loyola [New Orleans].
Murray Teachers at Memphis Teachers.
Mississippi college at Millsaps.
Bowdoin at Norman Park.
South Carolina at North Carolina State.
Mercer at Oglethorpe.
Tennessee Wesleyan at Piedmont.
William and Mary at Richmond.
Davis-Elkins at St. Vincent.
Paine at South Carolina Aggies.
Spring Hill at Southwestern.
Oklahoma Baptist at Southwestern [Kas.].
Louisiana Normal at Southwestern Louisiana Institute.
Knoxville at Talladega.
Flagstaff [Ariz.] Teachers at Tempe Teachers.
Simmons at Texas Tech.
Johnson City Teachers at Tusculum.
Alabama Teachers at Tuskegee.
West Virginia State at Wilberforce.
The Citadel at Wofford.

FAR WEST.
Oregon at St. Mary's.
Southern California at Washington.
Washington State at California [Southern Branch].
College of Pacific at Chico.
Colorado at Denver.
Nevada at Fresno.
Utah State at Idaho.

Milks, Former Ranger Forward, Goes to Ottawa

[Chicago Tribune Press Service.]

OTTAWA, Nov. 23.—The Ottawa Senators of the National Hockey league today announced the signing of Hib Milks, husky forward. Milks last year played with the New York Rangers.

State Normal Wins Little 19 Cross Country

Bloomington, Ill., Nov. 23.—[Special.]—Illinois State Normal university won its second consecutive Little Nineteen conference cross-country meet here today by scoring the low total of 17 points, while its nearest competitor, Wheaton college, had 59. Illinois college took third with 63 points and Bradley captured fourth place with 96 points.

Finishing 150 yards ahead of a teammate, Bill Bremer, Lyle Hutton of Havana, State Normal's distance star, was timed in 17 minutes 37 seconds for the 3.54 miles. This was one-tenth of a second slower than the record established by Sears of Butler on the Normal course this season. Mud hampered the runners.

How They Finished.

State Normal, in winning, placed runners in the following positions: Hutton, first; Bremer, second; Captain Fricke, third; Foster, fifth, and Wallace, sixth.

Moore of Illinois college took fourth in the race after a strenuous spurt, barely nosing out Foster of State. Wheaton's first man, Decamp, placed seventh and Bradley's best man was Elliott, who finished eleventh.

Last Race for Two.

Capt. Lloyd Fricke of Le Roy and Murray Wallace of Pontiac, captain of the 1931 harriers, ran their final race for State. Both complete eight semesters in January.

RESORTS AND TRAVEL
Ocean Travel.

RESORTS AND TRAVEL
Ocean Travel.

The World's Fastest Liners
NOV. 30 BREMEN
DEC. 8 EUROPA
TO ENGLAND · FRANCE · GERMANY
FIRST · SECOND · TOURIST · THIRD
The North German Lloyd
130 W. Randolph St., Chicago. Tel. Franklin 4130, or your local agent

BALI! PORT MORESBY!
Brilliant Gems in a Golden Ring of Travel
FLEE WINTER and follow spring in a smart new ship . . . sail to 21 far-away ports and capture the glories of 14 exotic lands! A Cruise of nearly three months . . . over 25,000 miles . . . at practically stay-at-home cost.
■ Sails from NEW YORK . . January 12
from SAN FRANCISCO . . January 27
from LOS ANGELES . . . . January 28
■ Fares from NEW YORK . . . $1585 up
from CALIFORNIA . . . . . $1250 up
Full details available at any travel agency or
THE OCEANIC STEAMSHIP CO.
Matson Line
535 Fifth Avenue., MU 2-3684, New York City
230 No. Michigan Avenue, RAN 8344, Chicago

PROGRESO (Yucatan)
Next sailings Nov. 25, Dec. 6 and 16
From New Orleans. Sailings every ten days via S. S. Munplace . . . Gulf Mail Steamship Company. $50 one way, $90 round trip. Visit the Mayan-Indian ruins of Chichen Itzá and Uxmal. All expense tours arranged.
BERMUDA and SOUTH AMERICA
from New York
21,000 ton ships, outside airy rooms. Twice weekly sailings to Bermuda, $45 round trip. Fortnightly sailings to South America including Rio de Janeiro, Santos, Montevideo and Buenos Aires.
For futher information see local tourist agent or
MUNSON S. S. LINES
111 West Washington Street, Chicago, Ill.
Tel. State 6828

Holiday Tours ALL EXPENSES $45 up
Havana, New Orleans, Biloxi, Canada, New York.
180 N. Michigan Ave. (Tel. FRAnklin 4080) The Travel Guild, Inc.

"ACROSS THE ATLANTIC"
FRANCE ENGLAND GERMANY IRELAND
Regular Sailings. Apply Hamburg American Line. 177 North Michigan Avenue Chicago.

ARIZONA.
HOTEL ARIZONA RANCH
INFORMATION—RESERVATIONS
CHICAGO TRAVEL HEADQUARTERS
State 2889 10 So. La Salle Street

We sell sleep as well as transportation. Lack of noise all the way spells sleep all the way, pleasant dreams, complete rest.
Our route is through quiet Illinois farmlands. No noisy station stops—no big cities with their disturbances. Only the soothing click of the big steel rails to sing you to sleep.
Our patrons call it the "Boulevard of Steel."
The "DEARBORN" Midnight Flyer
Individual bedrooms, drawing-room compartment sleepers, club-lounge (radio), serving midnight supper and breakfast. Valet service. Free reclining chair cars.
Leave Chicago — Dearborn Station 11:55 p. m. — Englewood 12:10 a. m.
Arrive St. Louis — Washington Ave. 7:10 a. m. — Union Station 7:21 a. m.
The "LA SALLE" 6½ hours—Fast as the Fastest
Observation drawing-room parlor car. Club-lounge (radio). The best lunch "out" of Chicago at a surprisingly low price. Free reclining chair cars.
Leave Chicago — Dearborn Station 11:25 a. m. — Englewood 11:39 a. m.
Arrive St. Louis — Washington Ave. 5:44 p. m. — Union Station 5:55 p. m.
For information, reservations, tickets call
City Ticket Office, 163 W. Jackson Blvd., Webster 4343
Dearborn Station Ticket Office . . . Harrison 9830
W. E. Callender, General Agent
C&EI to St. Louis
CHICAGO & EASTERN ILLINOIS RAILWAY

430 BIG CASH PRIZES!

Here Is Picture No. 34 in the Chicago Tribune's New Game

"AROUND THE WORLD"

NAME THE COUNTRY THE PICTURE REPRESENTS

Write the name on the line below the Picture. Hold all Pictures until you have the complete set. Then send them in. For rules and previous pictures get back copies from your newsdealer or the Tribune.

PICTURE NO. 34—"AROUND THE WORLD"—THE CHICAGO TRIBUNE

CLUE: The country represented by the picture printed above is a republic of great mineral wealth. It contains great emerald mines, and in addition to emeralds also exports gold, platinum and copper.

THE NAME OF THIS COUNTRY IS ________________

TUNE IN W-G-N TONIGHT AT 9:00

GET PICTURE NO. 35 IN TOMORROW'S CHICAGO DAILY TRIBUNE

If you want the Tribune delivered to your home by Carrier each morning during the contest notify your newsdealer or telephone the Tribune, Superior 0100

© 1932—Chicago Tribune

BOWIE ODDS and JOCKEYS

FIRST RACE—1 mile and 70 yards; maidens; all ages:

Horse	P.P.	Wt.		Odds
Floor Walker	2	116	No boy	15-1
Chloedair	11	113	D. Meade	15-1
Lower Ten	10	101	B. Hanford	5-2
Bright Shadow	13	101	R. Martin	7-5
Fairly Wild	4	104	J. Gilbert	8-1
Everfair	5	101	D. Smith	10-1
Lovelan	3	116	No boy	10-1
Joust	1	113	J. Flynn	30-1
Brandon Light	18	116	No boy	30-1
Bush	12	113	E. Watters	30-1
Honor Bound	6	104	E. Steinm'r	30-1
Royal Burbar	9	104	E. Ambrose	30-1
Almond	7	116	No boy	30-1
Black Stripe	8	116	No boy	30-1
Presage	14	104	H. Richards	30-1
Mount Vernon	15	104	H. Knessl	30-1
False Master	16	116	No boy	30-1
Fairlever	17	116	J. O'Malley	30-1

SECOND RACE—6 furlongs; 2 year olds:

Horse	P.P.	Wt.		Odds
Rally Round	3	108	J. Long	4-1
*Idle Stefan	12	108	D. Belizzi	4-5
Blessed Event	8	110	D. Meade	20-1
*Character	9	110	D. Belizzi	4-5
One Chance	7	108	H. Callahan	8-1
†Stroll Along	6	108	H. Schutte	10-1
†Reservist	4	108	R. Martin	10-1
Lei	2	113	H. Elston	12-1
Once	5	108	No boy	15-1
Keggy	1	108	T. Malley	20-1
Opinion	10	108	J. Leyland	20-1
Lazi Canter	11	113	No boy	30-1

*R. B. stable entry.
†H. McGehee and Audley Farm stable entry.

THIRD RACE—6 furlongs; all ages; handicap:

Horse	P.P.	Wt.		Odds
Pilate	9	128	T. Malley	4-5
Pairbypair	5	124	E. Steffen	3-1
Gold Step	6	110	T. W. Shaw	6-1
Finite	7	104	B. Leischm'n	8-1
Masked Knight	4	118	R. Jones	15-1
Cabezo	2	106	B. Hanford	20-1
Clotho	8	107	A. Robert'n	20-1
Liqueur	3	98	No boy	30-1
Sherab	1	103	D. Meade	30-1

FOURTH RACE—1 mile and 70 yards; 3 year olds:

Horse	P.P.	Wt.		Odds
Larranaga	5	110	C. K'rtzinger	2-1
Mad Frump	2	117	A. Robert'n	6-5
Late Date	3	107	H. Schutte	8-1
Springsteel	4	110	R. Jones	6-1
Watch Him	1	110	E. Steffen	10-1

FIFTH RACE—1 1/16 miles; handicap; 3 year olds and up:

Horse	P.P.	Wt.		Odds
Jack High	7	125	R. Leisch'n	5-2
St. Brideaux	9	112	E. Steffen	6-1
Mate	15	118	H. Elston	6-1
*Tambour	8	113	B. Hanford	4-1
Halcyon	5	105	C. Kurtzing'r	8-1
*White Clover II.	6	116	B. Hanford	4-1
Tred Avon	2	117	R. Jones	6-1
Pilate	1	117	E. Gorman	8-1
Canron	13	109	H. Callah'n	12-1
Pompeius	4	112	E. Watters	15-1
Blenheim	10	113	T. Malley	30-1
Microphone	11	105	J. Gilbert	30-1
Glastonbury	3	103	D. Meade	30-1
Late Date	12	93	H.L.Fischer	30-1
Mad Pursuit	16	104	J. Gilbert	30-1
Snap Back	14	98	D. Belizzi	30-1

*P. M. Burch and Foxcatcher Farms stable entry.

SIXTH RACE—1 1/16 miles; 3 year olds and up:

Horse	P.P.	Wt.		Odds
†Solace	16	108	D. Belizzi	8-1
*Wishing Star	1	103	No boy	6-1
Sunvir	7	113	R. Jones	15-1
Royal Ruffin	14	112	J. Leyland	4-1
Knight's Call	11	110	H. Schutte	3-1
Storm	4	107	H. Knessl	3-1
[illegible]	3	104	J. Sullivan	8-1
†Tetrarchal	15	113	R. Wholley	8-1
*Frigate Bird	2	109	No boy	6-1
Butter Beans	10	105	No boy	15-1
Raccoon	18	105	H.L.Fischer	15-1
Marcasite	6	104	B. Hanford	20-1
Plumage	8	111	H.W.Fisher	20-1
Chatty	17	105	No boy	30-1
Devout	5	106	M. Lewis	30-1
Foxiana	9	104	E. Steffen	30-1
Greylock	12	103	W. B'lz'r'tte	30-1
Rokeby	13	107	J. O'Malley	30-1

*D. Runyon and B. B. stable entry.
†H. E. Simpson and P. D. Codd entry.

SEVENTH RACE—1¼ miles, 3 year olds and up:

Horse	P.P.	Wt.		Odds
Colossal	7	110	T.W.Shaw	4-1
Buck Hero	6	112	B. Hanford	2-1
Merry Mack	3	109	J. Leyland	30-1
Sir Kendal	1	108	R. Jones	4-1
Bonie B.	9	100	H. Crus	5-2
Tinge	4	103	No boy	10-1
Reflecting	5	108	S. Renick	20-1
Fair Judge	8	108	E. Watters	30-1
Rustic Flirt	2	100	No boy	30-1

MOON MULLINS—PLUSHIE TAKES A LITTLE SETTEE

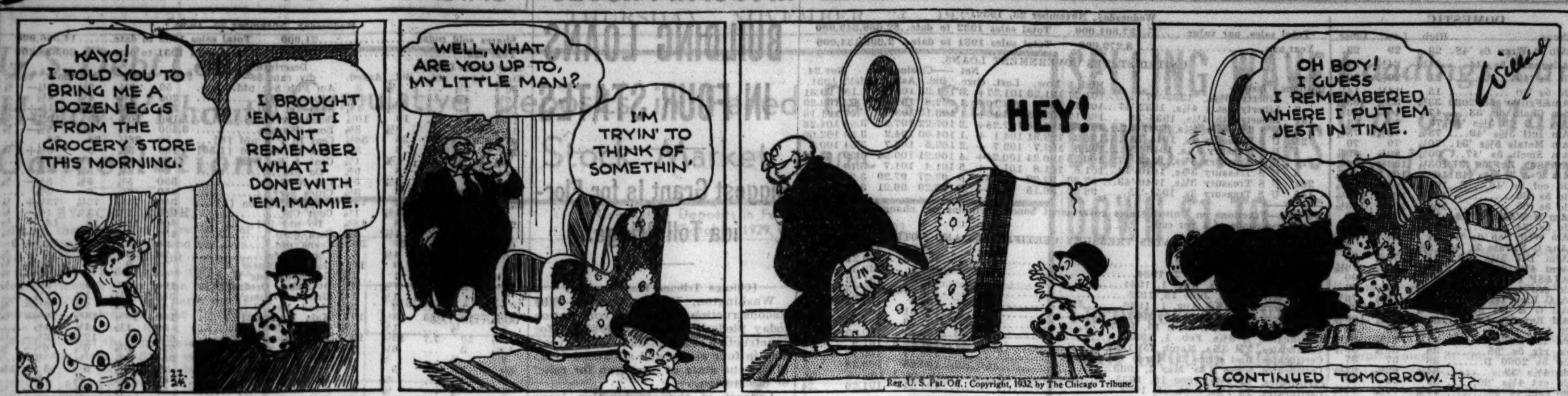

CARNERA ARRIVES TOMORROW FOR LEVINSKY BOUT

King Calls Brief Halt in Training Grind.

Primo Carnera, 270 pound Italian boxer, will arrive tomorrow from New York to finish training for a 10 round bout with King Levinsky at the Chicago Stadium next Wednesday. He is to drill at the Arcade gymnasium tomorrow afternoon.

Levinsky, who has been drilling regularly for a week, rested yesterday. He also will take a layoff today.

Davenport Meets More.

Nate Lewis, Stadium matchmaker, has revised the supporting card to make room for a six round match between Tommy Davenport, Little Rock, Ark., heavyweight, and Tex More of Chicago. Davenport reached Chicago yesterday. He has been resting in Little Rock the last three months. The complete card:

Primo Carnera vs. King Levinsky [10].
George Nichols vs. Martin Levandowski [8].
Young Stuhley vs. Young Terry [8].
Les Marriner vs. Tony Cancela [6].
Tommy Davenport vs. Tex More [6].
Jack Moran vs. Ray Tramblie [4].

Paul Accompanies Nichols.

Young Terry, Trenton, N. J., middleweight, and George Nichols, Buffalo, N. Y., light heavyweight champion, will arrive today for their contests. Terry will work out at the Arcade and Nichols will train at George Trafton's gymnasium. Tommy Paul, featherweight titleholder, will accompany Nichols here.

Paul was scheduled to arrive Monday, but his appearance was postponed when Promoter Mique Malloy delayed obtaining an opponent for the featherweight champion in a 10 round non-title contest at White City next Monday. Young Geno faces Paul at White City.

Malloy is arranging two preliminary matches at six rounds and three at four. Patsy Flannigan and Leo Rapieri may meet. Other contests are: Charlie Cerminaro vs. Joey Bozak, Virgil Bemi vs. Paul Dempsey, Joe Barlow vs. Jack Ripp and Sam Morales vs. George Gibson.

Part of the proceeds of the show will go into the St. Leo's parish Christmas fund.

Three bouts at six rounds and four at four rounds are carded at the Rainbo Fronton tomorrow night. They are as follows:

Johnny Phagan vs. Henry Hamburg [6].
Jack Robinson vs. Bob Stone [6].
Jack Ripp vs. Jimmy Brock [6].
Jim Aubrey vs. Jim Richards [4].
Small Change vs. Lou Davis [4].
Bob Groshek vs. Bobby Vernon [4].
Eddie Meyers vs. Sam Morales [4].

Johnny Caserio and Don Messina, Chicago boxers, yesterday signed to box on the Barney Ross-Johnny Farr card at Milwaukee tomorrow. Caserio replaces Davey Day against Julius Cohen and Messina substitutes for Herbie Thompson against Len Bernstein.

Jerry Hefferan, Loyola university boxing coach, announced last night that 250 students will report tomorrow for instruction. Last year 227 Loyola boys registered for intramural boxing. Bud Marcy, Bob Wiley, and Charles Callahan were members of the team last year.

Phil Collins is arranging a professional program for a charity organization at the Community Recreation center on Dec. 6. . . . The Illinois Athletic commission offices will be closed today. . . . Tuffy Griffith will leave for St. Louis Sunday to face John Schwake Monday.

SHAMROCKS PLAY FORT ATKINSON PRO TEAM TODAY

The Shamrock professional football team will meet the Wisconsin Blackhawks in a return game at Fort Atkinson, Wis., this afternoon. One-half of the game is expected to be played under lights. Play will start at 3 o'clock and by the time the two elevens have completed the first half, it is expected to be dark enough to turn on field lights.

In their meeting at the 124th Field artillery armory, the Shamrocks won, 7 to 0. The Hawks are made up largely of former University of Wisconsin players.

On Saturday night the Shamrocks will play the Cincinnati Blues in an indoor game at the south side armory. Larrie Marks, former University of Indiana captain, and Chuck Bennett, voted the most valuable player in the Big Ten in his last year at Indiana, are members of the Blues' back field.

MACCABEES FACE ILLINI SOCCER ELEVEN TODAY

The University of Illinois soccer team, which has lost only two games in the last six years, will meet the Maccabees Juniors at Kuppenheimer stadium, 16th street and Keeler avenue, today. It will be the first time a member of the Illinois State Football association has met an amateur team.

Immediately after the Illinois-Maccabees Juniors game the Bricklayers will meet the Maccabees All-Stars. The first game will start at 1 o'clock. The Maccabees Juniors are the holders of the Peter J. Peel cup and have won the championship of the Checko league.

The Vienna-Ravenswood game last Sunday, which was ended by a fight on the field, was ordered replayed by the commission yesterday. Three players were fined.

Fight Cards

TOMORROW.
ST. PHILIP'S GYMNASIUM.
[3141 West Jackson boulevard.]

ST. PHILIP.		ST. ALPHONSUS.
Bill O'Brien	vs.	John Luigee
Art Palladino	vs.	Oscar Perez
Bill Broderick	vs.	Al Frolich
Joe Lutkus	vs.	Eddie Smith
Ed Keane	vs.	Fred Koch
Phil Kenneally	vs.	Johnny Brennan
Art Winneback	vs.	Tommy Smith
Jack O'Connor	vs.	Gil Netzel
Frank Setler	vs.	Carl Bieber
Peg Miller	vs.	Stanley Kritzke

Rothier and Rodak Win C. Y. O. Meet

Leo Rodak and Henry Rothier won their quarter final bouts in the second annual Catholic Youth organization boxing tournament last night at the C. Y. O. center, 31 East Congress street.

By winning two matches each they qualified for the semi-finals and finals, to be held at the Chicago Stadium on Dec. 2. Six other boxers also advanced to the semi-finals.

Rodak, fighting in the featherweight division and representing SS. Peter and Paul, knocked out Thomas Moran in the first round then won a close decision over Henry Booker. Rothier, the Belgian welterweight, outpointed Anthony Stone and then knocked out Robert McCue in the second round. Henry also is from SS. Peter and Paul.

Results of the finals:

FLYWEIGHT—Henry Fuscaldo, SS. Peter and Paul, beat Charles McDonald, Holy Cross [3].
BANTAMWEIGHT — Sam Guidora, All Saints, beat Frank Schultz, St. Agnes [3].
FEATHERWEIGHT—Leo Rodak, SS. Peter and Paul, beat Harry Booker, St. Elizabeth [3].
LIGHTWEIGHT — John Vay, Nativity, stopped Edward Atkins, St. Rita [2].
WELTERWEIGHT — Henry Rothier, SS. Peter and Paul, stopped Robert McCue, Visitation [2].
MIDDLEWEIGHT—John Liston, St. Gabriel beat George Trapp, St. Clothilda [3].
LIGHT HEAVYWEIGHT—Thomas Pacetti St. Bernard, beat Chester Zall [3].

Results of the preliminaries:

FLYWEIGHT—Henry Fuscaldo, SS. Peter and Paul, beat Marty Graham, St. Gabriel [3]; Charles McDonald, Holy Cross, beat Adam Wuchitick, St. Adrian [3].
BANTAMWEIGHT — Frank Schultz, St. Agnes, beat John Hettlinger, St. Rita [3]; Sam Guidora, All Saints, beat Al Capalby St. Patrick [3].
FEATHERWEIGHT — Harry Booker, St. Elizabeth, beat John Fox, St. Rita [3]; Leo Rodak, SS. Peter and Paul, knocked out Thomas Moran, St. John the Baptist [1].
LIGHTWEIGHT—John Vay, Nativity, beat Walter Rapp, St. Patrick [3]; Edward Atkins beat Joe Kalwoski, St. Agnes [3].
WELTERWEIGHT — Henry Rothier, SS. Peter and Paul, beat Anthony Stone, St. David [3]; Robert McCue, Visitation, knocked out David Deskovick, St. Brendan [3].
MIDDLEWEIGHT—George Trapp, St. Clothilda beat Thomas Sullivan, St. Mary of Mount Carmel [3]; John Liston, St. Gabriel beat Joe Jancunski, St. George [3].
LIGHT HEAVYWEIGHT—Thomas Pacetti St. Bernard, beat Frank Pecha, St. Simon [3].

The last of the quarter-finals will be held tomorrow night at the center with the survivors from the west side battling.

COLUMBIA WILL COLLECT BOARD FROM ATHLETES

New York, Nov. 23.—[Special.]—Athletes living in the Columbia University Manor house at Baker field must pay board starting next September, to conform with the amateur regulations of the Middle-States Association of College and Secondaries, Dr. Edward S. Elliott, director of athletics, said today. This will be the first time in Columbia history that athletes have been required to pay for meals and shelter.

In cases where athletes can not afford to pay the entire amount, the problem will be considered on the basis of their living expenses when not in training, Dr. Elliott said. In any case, Columbia will conform with the regulations set by the association, which assembled in Atlantic City yesterday to vote on resolutions including one covering the subject of athlete's board proposed by the 100 or more member colleges.

MORRISON'S 275 WINS $300 AND OPEN GOLF TITLE

Pasadena, Cal., Nov. 23.—(AP)—Fred Morrison, Agua Caliente, Mex., open champion, won the California open golf title today with a 72 hole card of 275, nine under par. He shot 67's on successive days and turned in a 69 in the morning and a 72 final round today to clinch first place money of $300.

Only one stroke behind Morrison came Willie Goggin of San Francisco, with a consistent 71-67-67-71 for 276 strokes and $200. John Perelli of Beverly Hills, shot 69-67-72-69—277 to earn third place money of $150.

NEBRASKA AND MISSOURI PLAY FOR BELL TODAY

Lincoln, Neb., Nov. 23.—(AP)—A battered bell which the University of Missouri never has been able to win from Nebraska's Cornhuskers will clang again tomorrow as the Tigers try for a football victory over the Big Six conference champions.

The bell, battled over for a quarter of a century by two Nebraska fraternities, was offered in 1928 as a symbol of victory for the winning school in the annual Nebraska-Missouri tilt.

Postoffice Quintets to Play 9 Week-End Games

The Chicago Post Office Basketball league has booked the nine games for this week-end as follows:

Saturday at the Special Troops armory, Diversey and Southport avenues: Logan Square vs. North Center, Garfield Park vs. Lincoln Park, Lake View vs. North Side Specials.

Sunday at Eighth Regiment armory, 35th street and Giles avenue: East Section vs. Despatch Section, Mailing Division vs. Hyde Park, Station M vs Stock Yards.

Sunday at Olivet Institute, Cleveland and Blackhawk: Central Nites vs. Quincy, Englewood vs. Illinois Section, Van Buren vs. Room 350.

OFF TO U. S. FIELD HOCKEY TOURNAMENT

Girls from the midwest, selected for their play in the recent Milwaukee tourney, left for Greenwich, Conn., yesterday, where they will play as the Midwest team in the national field hockey championships. A team will be named after the national tourney to represent the United States in the world's championship meet at Copenhagen, Denmark, next year. Chicago, Winnetka, Milwaukee, Detroit, Cleveland, St. Louis and Iowa City are represented on the midwest team. The players, left to right, are Jay Purves, Peggy Sibley, Louise Douglas, Hallett Thorne, Bernice Bulley, Harriett Leonard, Mrs. Warner Washburne, Susan Miller and Katherine Heyward. [TRIBUNE Photo.]

Argentina Beats United States, 8-7; Ties Polo Series

BUENOS AIRES, Nov. 23.—(AP)—Argentina evened the polo series with the United States for "the cup of the Americas" today, winning, 8 to 7, in an extra chukker.

The North Americans came within a split second of ending their invasion undefeated and capturing the cup with two straight victories. They even thought they had won for a moment, and spectators swarmed out on the field so that police had to clear the way before the eighth and deciding chukker could be played.

Just as the bell rang ending the seven chukkers which regularly constitute a game in Argentina, Billy Post's long high drive from the side boards hit a goal post and dropped a foot away. Elmer Boeseke rushed up and tapped the ball between the posts, but the referee ruled that the bell had begun to ring just as the ball touched the sideboards and therefore it was dead.

Boeseke and Winston Guest, leaders of the invading team, protested that they had won, but the polo overlords, holding a conference on the field as many of the 19,000 spectators surged onto the ground, upheld the referee's ruling that another chukker should be played.

Early in the extra period Guest took a terrific fall as Andrada blocked him off and his pony rolled on him. Guest continued to play and later said he was not hurt.

The finish came when José Reynal, trying a free hit after a foul because Andrada had missed so many of his attempts, got the ball close enough for Arturo Kenny to rap it through the posts.

The third period rally inspired the gauchos to play winning polo after they had started like a disorganized and beaten team. They scored three goals then to take the lead and from then until Kenny made the deciding goal they were either in the lead or not more than one goal away from it.

UNITED STATES.		ARGENTINA.
Michael Phipps	No. 1	Arturo Kenny
Winston Guest	No. 2	Jack Nelson
Elmer Boeseke	No. 3	Jose Reynal
Billy Post	Back	Man. Andrada

Score by chukkers:		
United States	121 011 10	—7
Argentina	113 001 11	—8

Goals—United States: Guest, 4; Boeseke, 2; Post, 1.
Argentina: Kenny, 3; Nelson, 1; Reynal, 2; Andrada, 2.

Squash Racquets Doubles Tourney Will Open Dec. 5

The annual Chicago squash racquets doubles tournament will be held at the Courts club, 315 Plymouth court, during the two weeks beginning Dec. 5. The finals will be played on Dec. 17. Invitations have been sent to all Chicago clubs which have facilities for squash racquets. Entries from players not affiliated with any club also will be accepted.

Spencer Coals Defeat Baby Ruth Five, 20-16

The Spencer Coals girls' basketball team, American Legion Cook county champion, last night snapped the winning streak of the Baby Ruths, 20 to 16, at the Irving Park Y. M. C. A. gymnasium. It was the seventh consecutive victory of the season for the Spencers.

Lolo Can Sing One Song for 4 Hours, Then Play Hockey

[This is the sixth of a series of sketches on Blackhawk hockey players.]

BY EDWARD BURNS.

Lolo isn't such a hot nickname as masculine nicknames go, but Rosario Couture, skilled Blackhawk right winger, loves it as compared with his real handle.

"I have never been able to find out why my parents named me Rosario," says Mr. Couture, registering acute lamentation. "Up till the time they did it I never had done anything wrong and it is the only instance in which either ever showed anything but the kindliest nature."

The nickname, the only one by which Couture is known throughout the hockey world, is a monicker that has been with him almost as long as his real name. His parents, both French, ran an inn in St. Boniface, Manitoba. Rosario was born in the hotel and spent his childhood there. He was quite a tot before he could speak anything but French, but after a while English speaking guests at the hotel tried to teach him English.

His response to all these efforts at teaching was something that sounded like lolo, never varying regardless of the sound of the English word he was trying to master. The youngster soon became known as Lolo and its been Lolo ever since. Lolo even using it to sign checks when he's on one of his spending bees.

Lolo, who is 27 years old, has to go back 21 years to recall his first pair of skates. He also owned his first hockey stick when he was 6 years old.

Lolo Sang Some Songs in a Choir.

Not the least beneficial of his earlier hockey experiences were those gained during the five years he was a student of St. Boniface college in his home town. Though Lolo's parents ran a hotel near the school, the Jesuit Fathers insisted that Lolo live at school. St. Boniface had two outdoor hockey rinks and both were overworked during all the months when ice was available.

Lolo was a member of the St. Boniface choir. The other day he read our piece about Chuck Gardiner in which it was mentioned that Chuck claims to be the sweetest singer in major league hockey.

The statement upset Lolo terribly. "How can that fellow Gardiner be the sweetest singer in major league hockey when I can sing sweeter and louder than he can?" excitedly inquired Lolo.

"Gardiner admitted that as a child of 8, he charged passengers on the boat coming over from Scotland a penny a song to hear him sing. I could make money out of my voice, too, but, like Gardiner, I probably would squander all I made from singing. 'Easy come, easy go,' is what Chuck says in explaining what he's done with almost all that money he sang for on the boat."

Couture really is a freer style singer than Gardiner. He tries to teach his teammates some of the many French songs he knows and they try bravely to follow his choir direction, especially in the number called "Alouette," one of those endless things in which each succeeding verse is cumulative. In the song a bird is assembled but after each feather, wing, etc., is added the singer has to recapitulate on the parts previously assembled—you know the technique.

Couture Is Expert at Backchecking.

Couture once led a Blackhawk choir in Alouette—he doing most of the singing—from the time the train pulled out of Grand Central station in New York City till it reached Albany almost four hours later. At Albany steps were taken, but nevertheless Couture was credited with a new United States record for singing Alouette. The world title is held in Montreal, where shortened versions are sung every night Les Canadiens play at home.

Couture first attracted attention of major league hockey scouts as a member of the Winnipeg Rangers, Manitoba champs in 1926-'27. The next season he starred with the Winnipeg Maroons, from whom he was purchased by the Blackhawks.

So far this season Couture has been with Gottselig and Thompson in the opening line of each game. His speed has been apparent to all observers, but only the more sophisticated hockey fans appreciate his greatest worth, it is said. Hawk officials say he has no superior as a back checker. We haven't space to go into the intricacies of backchecking, in case you don't know, but suffice it to say that Lolo's greatest asset as a master back checker rests in his intuition in picking out a pass receiver when the enemy has a deceptive team formation gathering.

We kinda hate to leave some of you wondering whatell is back checking as contrasted with body and poke checking, etc. But we know a fellow who draws diagrams and someday——

BACKCHECKER

LOLO COUTURE.

SOPHOMORES AND FROSH AT LOYOLA PLAY TO A 7-7 TIE

Loyola university sophomores failed to regain the prestige they lost to the freshmen in a pushball contest earlier this year when they were held to a 7 to 7 tie yesterday afternoon in the first annual class football game.

The sophomores scored in the first half when Vincent Doherty intercepted a freshman pass. Bud Ryan added the extra point from placement.

Harry Hoferr, half back at Loyola academy two years ago, scored the freshman touchdown early in the second half on a plunge from the three yard line. Hoferr plunged across for the extra point.

Iowa to Put Giant Five in Big Ten Race

Iowa City, Ia., Nov. 23.—[Special.]—University of Iowa's 1932-'33 basketball team will average well over six feet in height, with two members of the varsity quintet measuring four and five inches, respectively, over that mark.

The two giants of the present first team are Howard Bastian, Eldora center, who is 6 feet 5 inches, and Ivan Blackmer, Iowa City forward, who is 6 feet 4 inches tall. Bastian is exactly the height of Parker Bennett, Estherville pivot man, who now is ineligible after playing regularly last season.

Here Are Other Giants.

Other rangy candidates on the varsity squad who not yet have made the first team are: Robert Wellstead, Ottumwa, 6 feet 4 inches; John Miller, a former football end from Valparaiso, Ind., 6 feet 3 inches, and Duane Smith, Creston, 6 feet 2 inches.

The opening game with Bradley Tech is scheduled for a week from Saturday, and Coach Rollie Williams has inaugurated daily scrimmages.

The tentative first team is made up of Bastian at center, Howard Moffitt, Iowa City, and Ivan Blackmer, Iowa City, forwards; John Grimm, Iowa City, and Edward Break, Chicago, guards.

Captain May Lose Place.

Capt. Marshall Riegert, St. Louis, Mo., may be edged out of a first team position by two sophomore candidates, as may Ben Selzer, Passaic, N. J., veteran. Two other major letter forwards, Jack Kotlow, Woodcliffe, N. J., and Gueldner Krumbholz, Davenport, also are playing on the second team at the present time, but it is certain that all will be in action in most of the games this season.

Judging by his play in early season practice, it will be impossible to keep John Barko, Muscatine sophomore, from one of the first string forward positions when he becomes eligible at the end of the first semester. Barko entered school at the beginning of the second term last year and will complete his year of r sidence on Feb. 1.

McEwan Sues Holy Cross for His Job

Worchester, Mass., Nov. 23.—[Special.]—John J. McEwan went to court today to regain his job as coach of the Holy Cross football team. In a suit filed in Superior court, the former head coach of West Point sets forth that he was suspended by the college authorities after his team had lost its first game of the season to Brown, that he has suffered much travail and damage to reputation as a result of the matter.

He asks that he be reinstated and permitted to serve as coach until the end of 1933. He asks the court to restrain the college from interfering with his performance of said duties.

McEwan sets forth that the widespread publicity given his suspension has caused him much distress. He declares that his salary was to have been $8,500 and asks that the college be compelled to pay it.

McEwan's suspension followed a disagreement with Bart Sullivan, trainer of the squad, who had been connected with Holy Cross athletics for many years.

Monmouth Meets Knox Today; 48th in Football Series

Monmouth, Ill., Nov. 23.—[Special.]—Monmouth, facing a big disadvantage in weight, meets Knox here tomorrow afternoon in the 48th game of the series, which marks the oldest football rivalry of the central states.

Eleven men will play their last game, seven for Knox and four for Monmouth. Monmouth's seniors include Bell, Graver, and Spper of the starting lineup, and Weatherly, dash star who is a reserve back.

Five of the Knox starters are seniors, including Capt. Kemp at center, Matkovcik at guard, Ashbaugh at tackle, Wellman at end, and Farnsworth, full back. Paul and Reid are other Siwash seniors. Lineup:

MONMOUTH.		KNOX.
Grauer [126]	L. E.	Lewis [176]
Pressly [168]	L. T.	Whittier [180]
Gray [166]	L. G.	Matkovcik [178]
Hamilton [161]	C.	Kemp [C] [180]
Nuding [166]	R. G.	Fredericks [175]
McConnell [175]	R. T.	Ashbaugh [176]
MacDonald [159]	R. E.	Wellman [181]
Spper [169]	Q. B.	McClenahan [140]
Bell [174]	L. H.	Vasen [165]
Woll [129]	R. H.	Lemon [178]
Brown [167]	F. B.	Farnsworth [173]

Referee—Elliott. Umpire—Horton. Head linesman—Hodges.

TENNIS TABLES
Best Quality Made, regulation size 5'x9'—⅝" tops, folding legs. Painted green, white striping. $15.95
Delivered Anywhere
HEITMANN LUMBER CO.
59th and Ashland Ave. Prospect 4000

Fate of Illinois Minor Sports Up to Athletes

Champaign, Ill., Nov. 23.—[Special.]—Six University of Illinois minor sports — swimming, fencing, tennis, gymnastics, water polo, and golf, will be dropped unless contestants carry out the schedules at their own expense, George Huff, Illini athletic director, said today.

The decrease in football receipts was given as the reason for the withdrawal of financial support from minor sports. In past years football receipts were used to pay deficits. The attendance at home games this season was the smallest since 1923.

Hawks Play Rangers in N. Y. Tonight

New York, Nov. 23.—[Special.]—The Chicago Blackhawks arrived in New York today to spend Thanksgiving, but there was very little for them to be thankful about. Having lost first place in the American division of the National Hockey league at Boston last night, they saw nothing in their game with the Rangers at Madison Square Gardens tomorrow night to make them any more cheerful.

The battle with the Bruins last night left them bruised and sore and minus the services of Johnny Gottselig, star center, who wrenched his left knee early in the first period when he was checked by Hitchman and Shore. He left the game, but attempted to come back in the third period, only to aggravate the injury to such an extent that he will be unable to face the Rangers tomorrow night.

In the absence of Gottselig, Coach Emil Iverson probably will use Louie Holmes, who substituted for Johnny in the later stages of the Boston game, but Louie lacks both the experience and the ability of Gottselig, who has been rated as the best center man in the league.

The Hawks as a whole probably will be limping a bit when they skate out onto the Garden rink tomorrow night as a result of repeated forcible sitting on the ice at Boston. Late in the second period, after Donnie McFadyen and Ernie Shore had staged a very convincing fist fight that extended into the penalty box where Shore twice floored the Blackhawk, the Bruins adopted their time honored tactics of knocking the lighter Blackhawks down and about with great abandon.

WILD TURKEY FOR 25 CENTS? YES, IN GOOD OLD DAYS!

Gobbler Almost Extinct in North Today.

BY BOB BECKER.

Thanksgiving day brings the turkey into the spotlight. Unfortunately there are comparatively few parts of the United States where the sportsman can go into the woods and bag a wild bird for the ample dinner with which this holiday is associated.

The wild turkey, king of game birds, excels the domesticated bird for table use. Lucky is the man who can bag a plump wild gobbler for a home cooked dinner.

This year tame turkeys were quoted at around 30 cents a pound. Looking back over the history of the wild turkey we find an interesting comparison between this price and the cost of wild birds in the old days when game of all kinds could be sold in the markets. Audubon informs us that even as late as the early part of the 19th century turkeys weighing 10 to 12 pounds were offered for "three pence each." The finest birds, weighing much more than 10 to 12 pounds, were considered "well sold" at 25 cents.

Pennsylvania Keeps Its Turkeys.

Such prices give us an excellent idea of how abundant the wild turkeys were over the eastern and south central half of the United States. Now this magnificent game bird is either rare or extinct in the northern states. Pennsylvania is the exception to this statement. In the rugged, heavily timbered areas of that state the turkey still manages to maintain a pretty fair population figure.

In Illinois there formerly were big flocks of wild turkeys. In fact, this great game bird even was found as far west and north as the Black Hills. Flocks also lived and multiplied in southern Ontario. One can still read about the tremendous flocks which merged in the fall of the year to form veritable armies of birds. Extermination of the bird over much of its range has been brought about by taking away its habitat, and by hunting and trapping at all seasons.

Thrill for Sportsmen.

A sportsman who hasn't hunted or seen a wild turkey on the wing has a treat in store. The big birds are a picture when they take to flight, and the thrill of calling an old gobbler within gun range is unforgettable. When quail hunting near Punta Gorda, Fla., we have had the dogs strike the trail of feeding turkeys at the edge of palm and cypress hammocks and send them up. The way these big birds get under way is surprising.

Purdue Replaces Indiana on Ohio U. 1933 Schedule

Athens, O., Nov. 23.—(AP)—Purdue, runner up in the Big Ten football race this season, will replace Indiana on the 1933 Ohio university gridiron schedule, university officials said today. The game is scheduled Oct. 7, at Lafayette.

—ATTENTION—
FIGHTERS—BOXERS
EXPERT INSTRUCTION BY
BRYAN DOWNEY
World's ex-Champion Middleweight
Daily at TRAFTON'S GYM
180 W. RANDOLPH ST.
Phones—Dearborn 4268 and 4348
Men's and Boys' Boxing Courses
FREE TRIAL LESSON

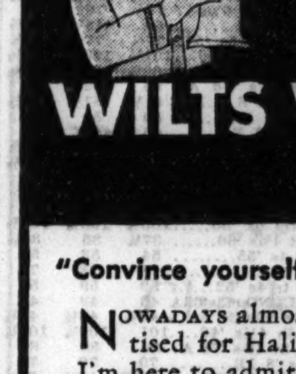

"No good for Halitosis but how it WILTS WHISKERS"
Bill Mennen

"Convince yourself—with my FREE 10-day tube"

NOWADAYS almost everything seems to be advertised for Halitosis and Athlete's Foot. Well, I'm here to admit that Mennen Shaving Cream is N. G. for either of them.

"What it does do is to *wilt whiskers*. I said wilt—not soften. For only if you *wilt* that barbed wire stubble of yours is it licked. The fight is over.

"Your blade zips through. Cuts clean and close! No pull. No yank. The reason is that Mennen contains specially processed *tri-stearin*. That's the greatest whisker wilter known—and our special process makes it work even with the horniest beard!

Help yourself to Skin Health

"A Mennen shave is more than a shave. It's also a *Skin Health Treatment*. Mennen lather penetrates into pores—loosens deeply imbedded dirt and grease deposits. If neglected, those deposits can cause all sorts of trouble—pimples, blackheads, muddy skin. After your Mennen shave your skin is clean—refreshed—looks fine—feels fine!

"Your best friend will tell you. But why not find out for yourself? Get yourself a tube today—or—shoot in that coupon!"

P. S. After your shave—Mennen Skin Bracer and Mennen Talcum for Men.

MENNEN SHAVING CREAM

FREE
10 day tube of Mennen Shaving Cream—
Check your choice. Send coupon to Mennen Co., Newark, N.J., Dept. C-21.
I want Original ☐ Menthol-iced ☐

U. S. ISSUES RISE, FOREIGNS DROP IN BOND MARKET

War Debt Stand of U. S. Brings Some Selling.

BOND AVERAGES

DOMESTIC.

Rails	66.64	— .25
Industrials	68.25	— .47
Utilities	71.92	— .35
Combined	65.36	— .34

FOREIGN.

		—Net change—		
		Day.	Month.	Year.
10 govt. issues..	94.24	— .27	— .48	+1.72

[Chicago Tribune Press Service.]

New York, Nov. 23.—All bond prices except the best grade rails, industrials, and public utilities moved downward today as offerings increased.

The broad downward trend followed overnight news that congress is definitely set against granting the allies' request for suspension of their Dec. 15 debt payments. Foreign bonds reflected this development most sharply, with Argentines and Australians under appreciable pressure.

U. S. Issues Rise.

A much improved tone prevailed in the market for treasury bonds, the Liberty 3½s selling at their best price of the year and all others, except the two which are selling at a discount, approaching within a short distance of their highs for the year. The announcement of another treasury not issue, this time for $100,000,000, had no effect upon outstanding issues. The new issue is simply a refunding loan to take up an issue of similar size maturing on Nov. 30.

In the domestic list secondary railroad bonds continued their sagging tendency, deriving little support from trade reports indicating a further drop in steel output and a greater percentage decline from the corresponding week of last year in power output.

Speculative Issues Lower.

In the domestic utility group only the best quality issues were able to maintain a firm front. Speculative issues generally were lower as a result of the general downward movement and the unfavorable report on power output.

High grade utility bonds to advance included Bell Telephone of Pennsylvania 5s, Consolidated Gas of New York 4½s, Kansas Gas and Electric 4½s, New York Gas, Electric Light and Power 4s, and others.

Besides Argentines and Australians, foreign bonds to show losses included Copenhagen City 5s, Estonia 7s, Japanese 6½s, German governments, and others. Inasmuch as maintenance of the war loan payments would be primarily harmful to world trade, countries with export balances dependent upon world commodity prices seemed to suffer most in credit standing.

INVESTORS' GUIDE

Inquiries must bear the signature and address of writer. Answers of public interest will be published; those not of general interest will be mailed if stamped, self-addressed envelope is inclosed. Address letters to Investors Guide. Answers are based upon information which The Tribune believes correct, but beyond care in securing it The Tribune assumes no responsibility.

Thursday, November 24, 1932.

[Copyright: 1932: By The Chicago Tribune.]

Telautograph Corporation.

I would appreciate information relative to common stock of Telautograph corporation.—D. J. V.

Telautograph corporation manufactures and leases machines that transmit written messages by wire. About 36 per cent of revenue is from banks, 19 per cent from hotels, and 17 per cent from railroads, steel companies, clubs, and credit bureaus.

The instruments are generally leased for a period of one to five years. On Dec. 31, 1931, more than four-fifths of gross revenues was from rentals of machines on five-year leases which, on the average, had about three years to run. Because the majority of the instruments are leased revenues are comparatively stable.

For the first nine months of 1932 gross revenues were $683,000 and net profit was $248,000, or $1.08 per share. For the corresponding 1931 period gross was $755,000 and net was $277,000, or $1.21 per share.

Gross for 1931 was $996,000, a 2 per cent decline from gross of $1,024,000 for 1930. The drop was attributed to unsettled banking conditions in that year. Operating economies enabled the company to report net of $359,000, or $1.57 per share, for 1931, against $351,000, or $1.54 per share, for 1930. Gross for 1929 was $978,000 and net was $331,000. Gross for 1928 was $886,000, while net was $298,000.

Working capital requirements are small. On Dec. 31, 1931, current assets were $161,000 and current liabilities were $73,000. Cash was $89,000.

The stock currently pays 25 cents a quarter. Dividends in 1931 totaled $1.40 per share. Capitalization consists solely of 228,760 shares of no par stock. The stock is medium grade.

Laclede Gas Light.

I would like your opinion of Laclede Gas Light 5s, due 1934.—C. O. S.

Laclede Gas Light company, a subsidiary of Utilities Power and Light, furnishes gas to St. Louis. In 1932 the Missouri Supreme court reversed the judgment of lower courts in sustaining the valuation [for rate making purposes] of $47,018,000 placed on the properties and recommended a reappraisal.

About 94 per cent of gross revenues comes from household users. In July, 1932, the company reduced rates about 8 per cent for general uses.

Gross revenues for the twelve months to June 30, 1932, were $7,428,000 and charges were earned 1.71 times [before renewals and replacements]. Operating revenues in 1931 were $7,537,000, against $7,976,000 for 1930 and $8,156,000 for 1929. Charges were earned 1.45 times in 1931, 1.51 times in 1930, 1.79 times in 1929, and 1.77 times in 1928. On Dec. 31, 1931, current assets were $2,879,000 and current liabilities were $2,065,000.

The $20,000,000 5s, due 1934, are a business man's investment.

• NEW YORK BOND • TRANSACTIONS •

Wednesday, November 23, 1932.

Total sales, par value..........$7,861,000 Total sales 1932 to date..$2,688,549,000

Year ago.......................8,279,000 Total sales 1931 to date..2,698,134,000

UNITED STATES GOVERNMENT LOANS.

Sales in thous.	Issue—	High.	Low.	Last.	Net chge.	Closing— Bid.	Asked.	Yield.	Nov.24, 1931.
29	Liberty 3½s, 1932-'47	101.27	101.23	101.27+	.3	101.23	101.26	.18	99.31
9	Liberty 1st c 4¼s, 1932-'47	102.10	102.7	102.10+	.1	102.8	102.10	.02	100.29
141	Liberty 4th 4¼s, 1933-'38	103.17	103.15	103.16+	.1	103.15	103.17	.24	101.16
2	U S Treasury 4¼s, 1947-'52	107.28	107.23	107.28+	.2	107.22	107.26	3.58	104.26
24	U S Treasury 4s, 1944-'54	104.2	103.31	104.1 +	.1	104.00	104.2	3.50	102.00
4	U S Treasury 3¾s, 1946-'56	102.8	102.7	102.7 +	.2	102.5	102.7	3.54	100.5
11	U S Treasury 3⅜s, 1943-'47	100.25	100.24	100.24+	.4	100.21	100.24	3.29	98.12
5	U S Treasury 3⅜s, 1940-'43	101.8	101.8	101.8 +	.5	101.4	101.7	3.19	98.4
281	U S Treasury 3⅛s, 1946-'49	97.30	97.27	97.28+	.5	97.27	97.29	3.28	......
145	U S Treasury 3s, 1951-'55	96.22	96.15	96.20+	.6	96.20	96.21	3.21	......

Note—Fractions on United States government bonds, including net changes, are quoted in thirty-seconds of 1 per cent.

UNITED STATES TREASURY CERTIFICATES AND NOTES.

Issue and maturity—	Bid.	Asked.	Yield.
Notes, 3¼s, Dec. 15, 1932	100.19	100.21	....
Notes, series A 3s, May 2, 1934	103.1	103.3	.82
Notes, series B 2⅞s, Aug. 1, 1934	101.21	101.23	1.09
Notes, series A 3s, June 15, 1935	102.21	102.23	1.90
Notes, series A 3¼s, Aug. 1, 1936	102.9	102.11	2.58
Notes, series B 3s, April 15, 1937	100.31	101.1	2.75
Notes, series A 3¼s, Sept. 15, 1937	101.23	101.25	2.85
Certificates, A 3⅜s, Feb. 1, 1933	100.27	100.29	....
Certificates, TM 3¾s, March 15, 1933	101.7	101.9	....
Certificates first series 2s, March 15, 1933	100.14	100.18	.18
Certificates, series B 2s May 2, 1933	100.26	100.28	....
Certificates, TJ 1½s, June 15, 1933	100.24	100.25	.04
Certificates, TS 1¼s, Sept. 15, 1933	101.24	101.26	.24

UNITED STATES TREASURY BILLS [Discount Bills].
[Quoted by C. F. Childs & Co.]

	Bid.	Asked.		Bid.	Asked.
Nov. 23, 1932	.30%	.10%	Jan. 25, 1933	.30%	.10%
Nov. 30, 1932	.30%	.10%	Feb. 8, 1933	.30%	.10%
Dec. 28, 1932	.30%	.05%	Feb. 15, 1933	.30%	.10%
Jan. 11, 1933	.30%	.10%	Feb. 23, 1933	.30%	.10%
Jan. 18, 1933	.30%	.10%			

DOMESTIC.

No. thous.		High.	Low.	Close.
[illegible]				

No. thous.		High.	Low.	Close.
2	do 5s '55 B	62½	62½	62½
1	NOT&M 5½s '54	25	25	25
7	NYC deb 6s '35	58	57½	57½
4	do rf&imp 5s 2013	48¼	48	48¼
15	NYC&HR 4½s 2013A	44	43⅞	43⅞
7	do deb 4s '34	68⅝	68	68⅝
4	do 4½s 2013	44¼	44	44
6	do rfg 3½s '97	75	74½	74½
14	NYC StL 6s '32 rct.	32¼	31	32¼
[illegible]				

No. thous.		High.	Low.	Close.
2	Austria gtd 7s '43	91¾	91⅝	91⅝
27	do 7s '57	48½	48	48
5	Bavaria 6½s '45	48½	48⅛	48½
16	Belgium 7s '55	104⅝	103½	103½
65	do 7s '56	103⅛	103	103
8	do 6½s '49	100	100	100
21	do 6s '55	96	95½	95½
12	Berlin C 6½s '50	42	41¼	41¼
1	do 6s '58	38	38	38
[illegible]				
1	Tono El Pw 7s '55	53	53	53
14	Tokio City 5½s '61	42⅝	42⅛	42⅛
15	Tokio El Lt 6s '53	28⅝	28	28
5	Tyrol HEPw 7½s '55	52	52	52
1	Un Stl Burbach 7s '51	95	95	95
16	Un Stl Wks 6½s '51A	40¼	40	40½
12	do 6½s '47 A	40⅛	39⅝	39⅝
19	do 6½s '51 C	40	39⅝	39¾
15	Unterelbe P&L 6s '53	46	45	45
6	Upper Aust 6½s '57	36	35⅞	36
1	Uruguay 6s '60	32	32	32
3	do 6s '64	32⅝	32⅝	32⅝
22	Vienna City 6s '52	51⅝	51	51⅝
6	Warsaw City 7s '58	40¼	40	40¼
24	Westph UEPw 6s '53	39⅛	38⅝	38⅝
6	Yokohama 6s '61	45	45	45

FOREIGN.

No. thous.		High.	Low.	Close.
[illegible]				

Close.
15¼
92
28
28
67½
6⅝
7⅛
7
7
82
39¾
41
40
41
40⅝
40
41½
38¼
68
68
64

NEW YORK BANK STOCKS

	Bid.	Ask.		Bid.	Ask.
†Bank Tr.	63	63¾	Fifth Ave.	1260	1360
*Bk Man.	29¼	29¾	First Nat.	1530	1560
Bk NY&T.	310	320	Guar Tr.	308	310
Bklyn Tr.	160	170	Harri Nat	70	90
*Cen Han.	127	129	†Irving Tr	23	23½
*Chase Nat	34¼	34¾	‡Mfrs Tr.	28	28½
†Chemic	35¼	35¾	*Nat City.	42	42½
Commerc.	160	170	‡N Y Tr.	92½	94½
†Continent	18	18¾	‡Pub Nat.	28½	29¼
*Corn Ex.	69½	71½	*Tit Guar	37½	38½
‡County Tr	30	32	U S Trust.	1485	1510
*Emp Tr.	24½	25			

†$10 par. *$20 par. ‡$25 par.

R. F. C. APPROVES BUILDING LOANS IN FOUR STATES

Biggest Grant Is for Florida Toll Bridge.

[Chicago Tribune Press Service.]

Washington, D. C., Nov. 23.—The Reconstruction Finance corporation today pledged a total of $965,000 for construction of self-liquidating projects in four states and advanced $129,372 to the state of Michigan for relief of destitution.

Largest of the construction loans was one of $600,000 granted to the Tampa Clearwater Bridge Company of Tampa, Fla., for construction of a toll bridge across Tampa bay. The loan was made at 6 per cent, the corporation said, and will mature serially in from two to ten years. A year's employment will be furnished to about 500 men, it was said, through construction of the new span.

Buy Levee Bonds.

The corporation agreed to purchase $250,000 of 5½ per cent bonds of the Drainage District at Marked Tree, Ark., the money to be used for construction of floodway levees designed to eliminate danger of damage from Mississippi floods. According to the corporation, 389 men will find work on the project for a period of six months.

The remaining two construction loans were as follows: $80,000 to the township of Danville, N. J., for enlargement of water works; and $35,000 to the Kenton county, Kentucky, water district for a new water storage tank.

Ninety to Get Work.

The Danville loan is to be made through the corporation's purchase of 5½ per cent township bonds, while the Kentucky advance will be negotiated through the purchase of 6 per cent bonds of the water district. Ninety men are expected to find work on the two projects for periods of from four to ten months.

The relief loan to Michigan will be used, the corporation said, to meet relief needs in the city of Hancock, in the townships of Quincy, Franklin, and Hancock, and in Ontonagon county for the remainder of this year. Previous relief loans to Michigan total $5,137,475.

NATIONAL CASH REGISTER TELLS WRITE OFF PLAN

New York, Nov. 23.—A letter sent to stockholders of the National Cash Register company, gives details of the recapitalization plan which was announced last Monday. It shows that the corporation purchased 50,000 shares of its class A stock this year, and gave Edward A. Deeds, chairman of the board, a five year option on the block at cost, $489,869, plus 4 per cent interest, less whatever dividends may be declared. This price is equivalent to $9.80 a share.

The balance sheet as of Sept. 30, giving effect to the recapitalization, shows current assets of $22,800,835, and current liabilities of $1,993,941. This compares with $26,884,317 current assets and $2,945,730 of current liabilities, at the end of 1931.

The company proposes, out of the capital surplus of $17,793,335 which is to be created by the reduction in the stated value of the common stock from $42,213,335 to $24,420,000 to charge $1,250,000 for tools and other equipment deemed obsolete and $3,150,000 as special reserve, and several items previously deducted from earned surplus. The adjusted balance of earned surplus is $4,962,891.

Two Live Stock Trains Arrive Here for Exhibit

Two special trains containing 150 cars of live stock for the International Live Stock exposition were delivered by the Chicago and North Western railway to the Union Stock yards late Wednesday night. Cattle made up the major portion of the carloads. Most of the cars will be exhibited during the exposition which starts Nov. 26. The live stock was from the western part of Iowa near Sioux City. The trains started from Wall Lake, Ia.

Hear Coolidge Rail Group Plans to Hold Hearings

New York, Nov. 23.—(AP)—Wall street hears that the national transportation committee, of which former President Coolidge is chairman, may hold open hearings on some phases of the railroad problems it is investigating. Demands on the committee's time, it is said, have been very numerous and it may decide to have open sessions either in New York or Washington.

Delay Federal Reserve Reports Over Holiday

Because of the Thanksgiving holiday, the weekly condition report of the federal reserve system will be issued tomorrow. Brokers' loans, also usually released on Thursday, will be held over until Saturday.

UNLISTED SECURITIES

[Quoted by Rogers & Tracy Inc.]

	Bid.	Ask.		Bid.	Ask.
Ala Pow 6p	60	65	Ham Al 1p	9	10
Do 7 pfd.	69	73	Hearst 7s A	17	18
Am Furn M	3	4	Johnson Ser	9	10
Amer Stove.	15	16	Kellogg Co.	98	101
Ark Mo Po p	3	7	LaSalle Exp	7	9
Belden Mfg.	18	20	Lin NatLife	34	36
Benj El p.	28	31	Link-Belt p	75	..
Birtm El p	58	61	O Mayer 1p	75	77
Brennan Pk	40	42	Do 2 pfd	76	78
Bruce p	20	24	Merc &M p	12	13
Bruns Bal p.	29	31	Mickelber p	31	34
Buda Co	14	17	Mo St Life	6	7
Bunte Com	5	6	Nat Battery	..	..
Do pfd	66	69	Nat Gyps A	2	3
Byllesby A.	5	6	Do pfd	34	37
Cent Cold S	3	4	Nat T $10p	8	9
Cent S P&L	5	10	No Am C p	12	13
Chan H 1p	10	13	No S Gas p	48	58
Do 2 pfd.	10	15	No IndPS6p	53	57
Chi D News	11	13	Do 7 pfd.	56	61
Do pfd	66	67	NW Yeast.	100	101
Chi Ry Eq	1	2	Pyle Nat	3	4
Do pfd	1	5	St L N Yds	43	45
Chi T & T.	108	111	Staley M P	39	45
Cong Hotel.	..	25	Stand C & S	24	25
Consum P5p	75	79	Stover Mfgp	5	10
Do 6 pfd.	88	92	Un Y Oma	80	82
Cont Assur.	21	23	US Cold Sto	..	7
Cont Casual	7	9	Do pfd	..	50
Cont G Pr p	54	58	Wahl pfd	2	4
Cont Steel p	19	21	West Cart p	60	61
Cheam Pkg	9	10	West Groc p	30	35
Do pfd	83	86	W Un 6½ pf	45	55
Doles&Shep.	11	13	WUnG&E 6p	50	55
Elgin Watc	4	5	Do 7 pfd	55	65
1st St P.	93	95	Wis P&L 6p	55	56
Foster WCp	6	10	Do 7 pfd	63	67
Godch S A.	3	4	Woods Bros.	¼	1
Do 1 pfd.	14	15	Do pfd	9	10
Gt Lakes T.	4	5			
Do pfd	49	50			

*Ex-dividend.

CHICAGO STOCK TRANSACTIONS

Wednesday, November 23, 1932.

Shares sold today....................21,000 Total sales 1932 to date.......14,596,000

Year ago.............................44,000 Total sales 1931 to date.......30,888,200

Prev. 1932 High.	Low.	Div.yld. pct.	Bid.	Asked.	Description, div. rate, $s—	Sales.	High.	Low.	Close.	Net chge.
50	2¼	...	1½	3	Am Pub Svc pfd	50	2½	2¼	2¼—	¾
6¼	4⅛	...	4	4½	Asbestos Mfg	200	4½	4½	4½	....
12½	1	...	1½	1¾	Asso Tel Util	100	1⅝	1⅝	1⅝+	⅛
18⅝	4½	...	10	10¼	Bendix Aviatn	1,100	10⅝	10	10¼—	⅜
14⅛	3⅝	...	8½	8⅝	Borg Warner	3,400	9¼	8½	8½—	⅞
69⅝	15	16.7	35	36¼	Cent Ill P S pfd [6]	50	36½	36	36	....
15	5	30.0	5	5¼	Cent Ill Sec pfd [1.50]	100	5⅛	5	5⅛+	⅛
6½	⅝	...	1⅝	1½	Cent & So West	100	1⅝	1⅝	1⅝	....
44	4	...	8	9⅝	Do pfd	20	8¼	8¼	8¼	....
14⅝	5	...	5¼	5⅝	Chi N W	350	5¾	5⅝	5⅝—	⅝
6⅝	1¼	...	3	3¼	Cities Serv	450	3¼	3	3⅛	....
122	48⅝	6.9	72	73½	Comwlth Edison [5]	350	73½	72½	73½+	¼
3½	⅝	...	1¾	1⅞	Cont Chi	950	1⅞	1¾	1¾—	¼
25½	7⅞	11.1	18	18⅝	Do pfd [2]	400	18¼	18	18 —	½
8¼	2	...	4¼	4⅝	Cord Corp	450	4⅝	4¼	4¼—	¼
64	15	...	27	30	Crane pfd	20	27	27	27 —	3
6	2½	...	4¼	5	Curtis Mfg	20	5	5	5 +	¾
15	8⅝	...	9	12	Gardner Denver	70	9	9	9 —	½
2½	1	...	1	2¼	Godchaux Sug B	10	1	1	1 —	⅝
13½	5¼	12.5	7¾	8¼	Gt Lakes Dredge [1]	100	8	8	8 —	½
2⅜	½	...	1¼	1¼	Grigsby Grunow	350	1¼	1¼	1¼	....
4⅛	1	...	2	2½	Houd Her B	100	2¼	2¼	2¼—	⅜
22½	10	10.5	18¼	19¼	Katz Drug [2]	100	18⅝	18⅝	18⅝+	⅛
5	½	...	1⅛	1½	Kellogg Switch	50	1½	1½	1½	....
18½	10	7.7	12½	13	Lynch Corp [1]	650	13	12½	12⅞—	⅛
13¼	3	...	6¼	6⅝	Marshall Field	750	6⅛	6¼	6⅝—	¾
7	⅛	...	¼	⅝	Mid West Util	350	⅝	¼	¼	....
50	3	...	5	6	Mid Ut 7% pfd	20	6½	5	5 —	1¾
2	⅛	...	⅝	½	Mo-Kansas Pipe	50	⅝	⅝	⅝	....
2	⅛	...	⅝	1	Nat Sec Inv	50	⅝	⅝	⅝—	⅛
20¼	9⅝	...	15½	16	Noblitt-Sparks	50	15⅞	15⅞	15⅞—	⅛
15	12¼	...	13	13¼	Prima Co	350	13⅝	13	13¼—	⅝
125	22	7.1	42	43	Public Ser n p [3]	50	42	42	42 —	5½
104¾	49⅝	8.5	71	71⅝	Do 6% pfd [6]	80	71	71	71	....
114	55	8.8	81	82	Do 7% pfd [7]	10	80½	80½	80½—	1½
103	50¼	4.9	81	82	Quaker Oats [4m]	40	82	82	82 —	1
6½	⅛	...	2⅝	3	Raytheon vtc	50	2⅝	2⅝	2⅝—	⅛
11	5½	...	7	8	Ryerson	100	7½	7½	7½—	¼
2¼	16	...	19¼	19⅝	Sears Roebuck & Co	200	20	19⅞	19⅞—	1¼
2½	⅛	...	½	⅝	So Union Gas	200	½	½	½—	⅛
4	1	...	1⅛	1⅝	Stand Dredge pfd	100	1	1	1 —	¼
8	1½	...	6⅛	6⅝	Storkline Furn pfd	90	7¼	6½	6⅝—	⅝
19	7	...	8	8¼	Swift & Co	1,400	8	7⅞	8 —	⅛
3⅝	2	...	.....	4	Sutherland Paper	30	3	3	3	....
25⅝	9¼	16.7	17½	18	Swift Intl [3]	600	18¼	17¾	18 —	½
95	13	...	.....	25	Tel Bond & Sh 1st pfd	10	15	15	15 —	½
3	1	...	1	1⅛	Unit Am Util A	100	1	1	1 —	¼
4⅛	⅝	...	2	2½	United Gas	100	2	2	2 —	⅛
26⅝	10⅝	8.4	19	19½	U S Gypsum [1.60]	450	21	19¼	19½—	2½
114	85	6.9	101	110	Do pfd [7]	50	102½	102½	102½+	2¼
16	5	...	9	9⅝	U S Rad & Tel	200	9½	9	9½—	¼
3	⅛	...	1¼	1½	Util and Ind	300	1¼	1¼	1¼	....
11¼	2	...	3½	4	Do pfd	50	3⅝	3⅝	3⅝	....
23⅛	14	13.9	18¼	20	Vortex Cup R [2.50]	50	18½	18½	18½+	½
19	8½	...	13⅝	14	Walgreen	550	14⅝	13⅝	13¾—	⅝
73	22	...	52	54	Ward Mont A	100	53	51	52½—	1½
3½	¼	...	2	2½	Wayne Pump	210	3	2⅝	3 +	⅛

*Ex dividend. †First sale since ex dividend date or dates. xr—Ex rights. a—Plus extras. b—Including extras. e—Paid last year. f—Payable in stock. g—Paid so far this year. h—Cash or stock. m—Also extra cash or stock dividend paid since Jan. 1.

BONDS.

Prev. 1932 High.	Low.	Sales.	Issue—	High.	Low.	Close.	Net chge.
38½	⅛	$30,000	Insull Util 6s 1940	1⅛	1⅛	1⅛	....
70	48½	5,000	Pub Svc Subs 5½s 1949	70	70	70	....

POWER OUTPUT OFF 7.5 PER CENT FROM YEAR AGO

Spread Is Wider Than Previous Week's.

Power production throughout the country last week showed further increase of the previous week but the spread from a year ago widened out 7.5 per cent from the 6.3 per cent decline shown in the two previous weeks from the same periods last year. The corresponding week last year recorded a sharp gain over the corresponding week of 1930.

In terms of kilowatt hours the production last week was 1,531,584,000, an increase of 11,000,000 hours over the previous week.

Output in the Chicago district for the week ended Nov. 19 showed a decline of 6.2 per cent from last year against a decline of 5.4 per cent in the preceding week as compared with 1931. Production was 96,147,000 kilowatt hours, as compared with 102,449,000 kilowatt hours in the corresponding week last year. The percentage of decline last week from a year ago is still smaller than the declines recorded in the last week of October and the first seven days this month, which were 7 and 8.6 per cent, respectively.

The Atlantic seaboard's output last week was 7 per cent under 1931, against a drop of 3.2 in the previous week; New England alone was off 7.4 per cent, against 1.0 per cent in the week ended Nov. 12. The central industrial region's production was 9.2 per cent below a year ago, compared with 8.9 per cent in the previous week, while the Pacific coast showed a 7.6 per cent decline against 10.9.

CHICAGO TICKER TAPE SPEEDS UP AS PRICES SLIP

The Chicago exchange ticker tape moved at a moderately faster pace yesterday as prices turned down in common with other markets. The tape featured the motor accessory shares which turned over in fair volume at moderately lower prices. Borg Warner was the most conspicuous and closed about a point lower at 8½.

Merchandising shares followed the general trend, with Sears-Roebuck and Marshall Field closing with moderate losses. Public Service of Northern Illinois no par stock on light transactions fell 5½ points to 42, while the 7 per cent preferred gave slightly to 81½. Total sales increased to 21,000 shares.

Continues Application for Downstate Pipe Line

Springfield, Ill., Nov. 23.—(AP)—Hearing of applications of the Central Illinois Natural Gas company for a certificate to construct and operate a natural gas pipe line to cities and villages in Sangamon, Morgan and Cass counties and for authority to issue and sell $125,000 in stock was continued by the commission until Dec. 7 at the request of all parties concerned.

U. S. TREASURY

[Chicago Tribune Press Service.]

WASHINGTON, D. C., Nov. 23.—The following is a statement of the condition of the United States treasury on Nov. 21:

Income to date this year	$649,677,065
Income to date last year	776,567,389
Decrease	$126,890,324
Outgo over income this year	724,949,974
Outgo over income last year	805,918,728
Decrease	$ 80,968,754
Balance general fund today	625,528,836
Balance previous day	633,201,078
Decrease	$ 7,672,242

DIVIDENDS DECLARED

Stock.	Rate. Period.	Payable.	Stock of record.
Affiliated Prod.	13½c m	Jan 1	Dec 19
Amn Bank Note pf.	75c q	Jan 3	Dec 12
Am Safety Razor.	75c q	Dec 31	Dec 10
Bell Tel of Can.	$1.75 q	Jan 16	Dec 23
Boston Elev.	$1.25 q	Jan 2	Dec 10
J I Case pfd.	$1.75	Jan 1	Dec 12
Comm Natl Bk N Y.	$2 q	Jan 3	Dec 15
Eldorado Oil Wk.	37½c q	Dec 15	Nov 30
Ill Bell Tel.	$2 q	Dec 31	Dec 30
Leland Elec.	15c spec.	Dec 20	Dec 10
Liggett & M pfd.	$1.75 q	Jan 2	Dec 12
Lindsay Lgt pfd.	17½c q	Dec 17	Dec 10
Mathieson Alk.	37½c q	Jan 2	Dec 12
Monsanto Ch Wk.	31¼c q	Jan 2	Dec 10
Natl Breweries.	40c q	Jan 2	Dec 15
Natl Transit.	20c	Dec 15	Nov 30
North Amer.	2½% stk q	Jan 3	Dec 5
Penney J C.	45c q	Dec 31	Dec 20
Pet Milk pfd.	$1.75 q	Jan 1	Dec 11
Shattuck F G.	12½c q	Jan 10	Dec 20
Union Carbide.	30c	Jan 2	Dec 2

OHIO EDISON.

Company's net income for the twelve months ended Oct. 31, was $4,881,829 after taxes and charges, compared with $6,415,016 in the twelve months ended Oct. 31, 1931.

HOME OWNERS' FRIEND

Inquiries must be accompanied by a stamped, self-addressed envelope. Answers of public interest will be published. Address letters to Home Owners' Friend, Chicago Tribune. Be sure and state all the facts. Answers are based on information which The Tribune believes correct, but beyond care in securing it The Tribune assumes no responsibility.

Thursday, November 24, 1932.

Mortgage Extension Settled.

TO THE EDITOR: I have a peculiar mortgage question to lay before you and would like your advice. My mortgage fell due on the 20th of May and I went down on the 1st of April and asked what they were going to do about it. The bank sent an appraiser out, and I understand they recommended the people holding the mortgage to renew, but have received no answer.

This loan was made in 1927 by the North Central Trust and Savings bank and later sold to the —— bank which in turn sold it to one of its customers. My interest notes and taxes have always been paid promptly and oftentimes ahead of time. Fortunately, I am still able to do so. I have the money, but am waiting for an answer from the bank.

I have called to see them, but have received nothing definite. I told the man who has charge of the real estate department that I did not want to pay my taxes until I knew just what the mortgage holder's plans were. He agreed that perhaps I had better not. I feel that the penalty rate on delinquent taxes would not cost me much more. Now it is almost six months since my mortgage fell due and I would like a definite answer before making further payments.

I have written the Home Loan bank in Evanston about it, and all they did was to send me an application for a mortgage; but, as foreclosure has not been started, I don't know what steps to take.

I am a widow and alone. I do not want to lose my home, as I plan to sell this fall or early in the spring and will do everything possible to protect my life savings. Will you please tell me what to do?—I. E. S.

ANSWER: We have written the bank as follows: "Mrs. S——, a widow ready and able to pay interest and taxes, has written this department for advice. We are informed that the interest is paid to date and that the money to pay taxes is being withheld pending the extension of this loan which expired on the 20th of May 1932. Mrs. S—— has made application to the Federal Home Loan bank.

"Before advising her further we should like to know both sides of the case and will appreciate your opinion in this matter. We are inclosing stamped, addressed envelope for your convenience.—The Editor."

RESULT: Definite arrangements for the extension of your present loan have meen made, according to the information we received from the bank. The delay in this matter, we understand, was caused by the mortgage holder being out of town. You no doubt will receive a letter to this effect from the bank this week.

CHICAGO BOARD OF TRADE STOCKS

	Sales.	High.	Low.	Close.	Prev. close.
Armour Ill A.	100	1½	1½	1½	1⅝
Do B	100	1	1	1	1
Elec Bd & Shr	1,441	22⅝	21⅝	21⅝	22⅜
Gen Am Tnk Car	125	16½	16½	16½	16⅝
Nat Bellas Hess.	200	1⅝	1⅝	1⅝	1½
Penn Corp.	143	1⅝	1⅝	1⅝	1⅜
Stand Oil Ind.	825	22⅝	22½	22⅝	22⅞
Studebaker	200	5	4⅞	4⅞	5⅛

Total shares, 3,134.

BONDS.

Sales.		High.	Low.	Close.	Prev. close.
$20,000	Board of Trade Safe Deposit	44½	44	44	45

TAX WARRANTS

CITY OF CHICAGO.

	1930 Levy. Bid.	Asked.	1931 Levy. Bid.	Ask.
Corporate	Called.		96½	97½
Bonds and interest	Called.		97½	98⅝
Public library	93	97	85	90
T. B. sanitarium	95	98	89	93
BOARD OF EDUCATION.				
Educational	93	95	84	87
Building	94	96	83	86
Playground	..	..	77	82
"E" scrip	..	..	82	87
"B" scrip	..	..	82	87
COOK COUNTY.				
Corporate	94	96	88	91
Highways	93	96	93	96
SANITARY DISTRICT.				
Corporate	87	91	95	96½
Bonds and interest	93	96	94	96
PARK DISTRICTS—CORPORATE.				
Lincoln park	89	92	90	93
South park	Called.		95	[illegible]
West park	87	92	48	55

USUAL FEES ARE AVOIDED IN THIS REORGANIZATION

Bondholders and Owner Co-operate.

If you are faced with any difficulties in financing your home, are puzzled about meeting your mortgage interest or principal payments, or worried about the possibility of losing your property through foreclosure, write to the Home Owners' Friend for expert, free advice. Questions and answers of general interest are published daily in the financial section and on Sundays on the real estate page. For personal replies a stamped, self-addressed envelope must be inclosed.

BY AL CHASE.

How the heavy expenses of foreclosure, receivership, and a bondholders' protective committee can be avoided in a reorganization if both equity owner and bondholders can be brought together by a neutral party is illustrated in the $30,000 defaulted bond issue against the six apartment Krass building at 723 Melrose avenue. Attorney Benjamin F. Fohrman presided at a meeting of all of the 200 bondholders of this issue and the equity owners, which has resulted in a reorganization plan scheduled to avoid the usual heavy fees, it is claimed.

The owners of the property, Fritz and Mary Krass, defaulted the interest due Oct. 20. The loan, which has been paid down to $28,000, calls for 6 per cent interest. It was underwritten by the defunct Lake View State bank. It matures on April 20, 1933. The building is only about four years old.

At the recent meeting of the bondholders and equity owners an agreement was quickly reached whereby the bond issue will be extended for three years and the interest reduced to 4 per cent.

Able to Pay 4 Per Cent.

Attorney Fohrman states that the property will be able to pay that rate after taxes and other charges have been met. Mr. Fohrman has obtained the services of Strassheim & Co. of 2817 North Clark street to act as temporary depositary without charge. Already 65 per cent of those present at the recent meeting of bondholders and owners had deposited their bonds, and indicated their willingness to coöperate with the owners.

Title to the property will be conveyed to Strassheim & Co., who will hold it in trust for the benefit of the bondholders. The present owners will continue to manage the property. After taxes and other charges are paid the balance will be used to pay the bondholders 4 per cent interest. The owners already have advanced enough money to pay the defaulted interest, Mr. Fohrman stated.

Mr. Fohrman yesterday was visited by a group of bondholders, who asked that he name an advisory committee to aid them work out issues in which they were owners. He has agreed to do this.

Three Courses of Action.

He has acted in reorganizing a number of defaulted bond issues on the northwest side by the simple method of calling all the bondholders together with the owner of the property. He then explains to the bondholders three courses of action: a complete foreclosure, with its attendant expense and the necessity of finding a new manager; a scaling down of interest to a rate which the property will bear; or allowing the owner to stay in possession and manage the property, turning over all income to the bondholders.

"Generally the bondholders agree on the latter course," said Mr. Fohrman, "and the only expense involved is the drafting of the agreement. There's no committee or committee's attorney; no foreclosure fees are necessary."

MONEY AND EXCHANGE

Money rates quoted by Chicago banks are as follows: Customers' commercial loans, 4½@5 per cent; collateral loans, 4½@5½ per cent; brokers' loans, 4@4½ per cent; commercial paper, 1¾@2½ per cent; bankers' acceptances 30-60-90 days, ⅝@¼ per cent; 120 days, ¾@⅞ per cent; 150-180 days, 1@⅞ per cent.

NEW YORK MONEY MARKET.

NEW YORK, Nov. 23.—(AP)—Call money steady, 1 per cent all day. Time loans, steady; 60@90 days, ½; 4 months, ¾; 5@6 months, 1 per cent; prime commercial paper, 1½. Bankers' acceptances, unchanged. Bar silver, quiet, unchanged at 26⅝c.

FOREIGN MONEY MARKETS.

LONDON, Nov. 23.—(AP)—Money, ½. Discount rates: short bills, ⅝@11/16; three month bills, 11/16@1 per cent.

PARIS, Nov. 23.—(AP)—Three per cent rentes, 78 francs 55 centimes; 4½ per cent rentes, 94 francs 35 centimes. Exchange on London, 83 francs 74 centimes. The dollar was quoted at 25 francs 56½ centimes.

FOREIGN EXCHANGE.

Exchange rates quoted below by the Continental Illinois Bank and Trust company are nominal.

	Nov.23.	Nov.22.	Wk. ago.	Yr. ago.
London	325.87	327.00	331.00	363.25
Paris	3.91½	3.91⅝	3.92	3.91⅞
Italy	5.11½	5.11⅝	5.12	5.17
Belgium	13.86	13.86	13.88	13.94
Switz'and	19.23½	19.24	19.25	19.45
Holland	40.16	40.15	40.16½	40.13½
Denmark	17.04	17.08	17.30	20.10
Sweden	17.45	17.46	17.59	20.25
Norway	16.71	16.75	16.90	20.10
Spain	8.18	8.18	8.18	8.55
Germany	23.77	23.78	23.79½	23.80
Austria	14.10	14.10	14.10	14.10
Poland	11.30	11.30	11.30	11.25
Greece	.58	.58	.61	1.30
Roumania	.60⅝	.60⅝	.60⅝	.61
Jugo Slavi	1.43	1.43	1.45	1.81
Czechoslov.	2.96½	2.96½	2.96⅝	2.98
Finland	1.50	1.50	1.50	2.25
Canada	86.25	86.25	87.37	87.62½
Argentine	25.85	25.85	25.85	26.75
Brazil	7.50	7.50	7.50	6.10
Hongkong	22.75	22.75	23.00	25.75
Shanghai	29.75	29.80	30.00	34.00
Japan	20.70	20.55	20.75	49.75
India	25.00	25.05	25.40	28.75
Chile	6.13	6.13	6.10	12.25
Bulgaria	.72	.72	.72	.73
Singap.SS.	40.00	40.00	40.00	40.00
Hungary	17.50	17.50	17.50	17.54

Quotations are in American cents.

CHICAGO BANK STOCKS

	Bid.	Ask.		Bid.	Ask.
Blvd B B	70	80	Merch Bk.	70	80
Cent Rep.	2	2½	Natl Build	40	60
Cont Ill N.	103	104	North. Tr.	367	370
First Nat.	199	202	Personal L	70	80
Harr Tr.	294	298	Straus Nat	85	95
Mercan Tr	70	90	Term Nat	3	3¼

J. I. CASE COMPANY
[Incorporated]
Racine, Wis., U. S. A., November 25th, 1932.
A dividend of $1.75 per share upon the outstanding Preferred Stock of this Company has been declared, payable January 1st, 1933, to the holders of record at the close of business December 12th, 1932.
THEO. JOHNSON, Secretary.

JOBS IN ILLINOIS COAL MINES RISE 42% IN OCTOBER

Days Worked Per Man Also Increase.

Employment in Illinois coal mines increased 42 per cent in October as compared with the preceding month, according to a report just completed by the state department of mines and minerals.

In September there were 21,780 men on mine pay rolls, the report showed. With the abatement of wage difficulties, the total rose to 31,122 for October, thus affording jobs for 9,342 additional men. The increase was given added significance by reason of the fact that a large percentage of the miners who had been unemployed for several months were thus enabled to get off the charity lists.

Days Worked Per Man Up.

That the increased employment was actual and not the result of spreading the work appeared from a comparison of average days worked. In September the average days worked was 14.5. In October the average was 16.5, or approximately four days a week, which is considered good in coal mining areas.

Total production for October was 3,335,361 tons, or 935,807 more than for September. Although this total was below the 4,043,314 production for October in 1931, some of the principal coal producing counties, including Perry, Saline, Vermilion, and Williamson, showed substantial increases over 1931. The discrepancy was explained by declining production from small mines.

Illinois Coal "On Its Feet."

"The dirge of decreasing markets and declining production is no longer heard," said Barton R. Gebhart of the Illinois coal bureau. "A study of mine prices and a calculation of delivered cost indicates that almost without exception Illinois coal is now entirely capable of standing on its own feet in competition. That includes consideration of burning characteristics, heat content, and price.

"The advantages of keeping money in circulation in the state and of keeping Illinois citizens at work in Illinois mines, thereby relieving taxpayers of a heavy burden of idle relief, are obvious. Now that these advantages can be coupled with the appeal of economy, instead merely of state pride, there is increased reason to believe that the recent dark days in the Illinois coal industry may be over."

Hard Coal Jobs Increase.

Philadelphia, Pa., Nov. 23. — (AP) — The Philadelphia Federal Reserve bank employment report, issued today, stated that employment in the anthracite industry increased 14 per cent and wage payments 42 per cent from September to October.

The figures are based on reports furnished the anthracite bureau of information by 153 collieries employing more than 87,000 workers, receiving nearly $2,700,000 weekly.

The employment index for October was 62.1 and the pay roll index 56.0 per cent of the 1923-'25 average. Both indexes are about 25 per cent lower than in October, 1931.

I. C. C. EXAMINER TESTIFIES IN OWN RAIL HEARING

Accounting Examiner Leroy S. Price of the interstate commerce commission took the stand to introduce the report of the exhaustive investigation made by himself of refrigeration costs on all railroads at the hearing on refrigeration charges under Examiner John L. Rogers at the Hotel Sherman yesterday.

The report, a voluminous document printed at the government printing office in Washington, covered such subjects as cost of ice, haulage, damage to bumpers in icing yards, and cost of supervision.

Other witnesses during the day, all of whom testified concerning the costs of ice, were R. C. Dearborn, chairman of the National Perishable Freight association; C. H. Weston, auditor of the Pacific Fruit express, and A. L. Conrad, assistant general auditor of the Atchison, Topeka and Santa Fé railroad. The hearing will be resumed tomorrow.

Business Gain Causes I. C. to Retain Two Stations

Springfield, Ill., Nov. 23.—(AP)—Improvement in business at two of its stations today caused the Illinois Central railroad to dismiss two cases in which it sought to change agency stations at Oconee, Shelby county, and Vernon to prepay stations. The changes would have resulted in dismissal of the agents at those stations.

WHAT STOCKS DID

YESTERDAY'S AVERAGES.

	High.	Low.	Last.	Net chge.
25 railroads	22.31	21.45	21.59—	.80
25 industrials	92.61	88.83	89.58—	3.81
50 stocks	57.46	55.14	55.58—	2.35
	High.	Low.	Last.	
50 stks. 1 yr. ago	86.74	83.82	85.11	
50 stks. 2 yr. ago	163.46	160.39	162.83	

ISSUES TRADED.

	Wednesday.	Tuesday.
Advances	61	145
Declines	411	185
Unchanged	105	120
Total issues traded	577	450

MARKET LEADERS. DECLINES.

Al C & D	4⅛	Int T & T	⅜
Am Can	2⅝	Kennecott	1
Am T & T	2⅝	Loew's	3⅜
Atch T & S F	3½	Montg Ward	1⅛
Can Pac	½	N Y Central	1⅛
Case	3⅜	North Am.	2⅜
Chrysler	1½	Penn R R	1⅛
Coca-Cola	5	Radio	⅛
Con Gas	1½	Seaboard Oil	⅜
Curtiss-Wr	⅛	Sou Pac	1⅜
Dupont	1⅝	Std Brands	⅛
Gen Elec	1	Un Pac	3½
Gen Foods	2	Unit Aircraft	2⅜
Gen Mot	[illegible]	U S Steel	[illegible]
Int Nick Can	[illegible]	West E & M	3¼

U.S. Debt Load Heavy Without Cancellation

BY SCRUTATOR.

In all the discussion of revision or cancellation of war debts and the relative ability of the different countries to shoulder such debts, one thing has been overlooked. This is the fact that the American people are carrying an enormous burden of debt entirely aside from the war loans.

Exactly what the aggregate amount of domestic debt really is cannot be computed, but economists have estimated it at upwards of 125 billion dollars. This includes all kinds of indebtedness, bonded or otherwise, of individuals, corporations, and branches of government. Here is about the way the debts shape up: United States government obligations, 20 billion dollars; state, county, and municipal bonds, 19 billions; railroad bonds, 12 billions; industrial bonds and mortgages, 15 billions; public utility bonds, 10 billions; real estate mortgages, 30 billions; farm mortgages, 10 billions; miscellaneous debts, 9 billions.

Most Debts Since 1914.

It is estimated that more than 85 per cent of the present domestic debts has been incurred since 1914, or since the beginning of the world war. In other words, indebtedness has increased from around 18 billion dollars to above 125 billions. In 1914 the total national wealth was estimated at 110 billions and at the end of 1929 it was figured at 320 to 350 billions.

Considering the shrinkage in national wealth in the last three years, it is evident that the total domestic indebtedness is between a third and a half of the national wealth. If Americans are compelled to shoulder the war loans made to Europe it means that the total burden of domestic debts would be increased nearly 10 per cent and that debts would represent about one-half of present national wealth.

Debt Cause of Depression.

This enormous burden of debt is regarded by economists as one of the primary causes of depression. Service on the debt at an average of 5 per cent interest would amount to more than 6 billion dollars a year without provision for paying it off. Interest would take more than 10 per cent of estimated national income for this year, even counting such interest as a part of income.

Liquidation of the domestic debt to bearable proportions is regarded as a problem second only to relief of unemployment. The problem has produced two schools of thought.

Advocates of currency inflation argue that the present indebtedness cannot be paid off on the existing dollar basis, because of the decline in values, production, consumption, and employment. Most of them advocate some sort of controlled inflation that will result in raising commodity prices, wages, and property values to the approximate level of 1925-1926, which they figure were about average prices during the period when the bulk of the domestic debts was incurred.

Forecast Greater Evils.

Opponents of the inflation theory believe that inflation, once started, could not be controlled and would plunge the country into such great political and economic distress that liquidation of debts would afford no comparable offset. It is their belief that eventual recovery, coupled with individual and collective effort and economy, will enable the debts to be reduced to normal proportions.

The scaling down of domestic debts, aside from those incurred by governmental divisions, already is under way in extreme cases through foreclosures, bankruptcies, and receiverships. The securities markets also have seen evidences of debt, such as bonds and mortgages, reappraised. But, no matter how domestic debts are reduced, it is likely that better practices for future lending will result. Borrowers will learn to be more conservative and lenders will learn not to furnish more capital than borrowers can comfortably repay.

HERRIOT URGES RECIPROCITY FOR FRENCH TRADE

PARIS, Nov. 23. — (AP) — Analyzing the budgetary and economic difficulties of France, Premier Edouard Herriot expressed himself today in favor of a policy of reciprocity in the country's international economic relations.

"We buy in disorder from countries which do not buy from us," the premier told a delegation from the French economic confederation. "This disorder ought to cease. I want to substitute for it an economic policy of reciprocity."

Erie Income for October Shows Advance Over 1931

Net railway operating income of railroads reporting for October, with 1931 comparisons, include:

	1932.	1931.
Erie system	$1,695,226	$1,373,682
Pere Marquette	218,665	258,71[illegible]
St. Louis-San F.	850,946	1,031,348

Republic Steel to Resume Blast Furnace Operation

Youngstown, O., Nov. 23.—(AP)—The Republic Steel corporation today announced resumption of a blast furnace, idle the last two weeks.

MARKET SUMMARY

NEW YORK STOCKS—Lower. Leaders sag $1 to $5.

CHICAGO STOCKS—Lower. Prices off on quiet trade.

NEW YORK BONDS—Heavy. Rails react.

FOREIGN EXCHANGES—Irregular. Sterling at new low.

WHEAT—Lower. Trade light. Liquidation on again in December.

CORN—Lower. Nearer export level. Domestic cash demand good.

CATTLE—Steady to weak; top steers, $8.00; bulk, $5.50@6.50; average, $5.85. Lowest since 1911.

HOGS—Steady to strong; top, $3.50; average, $3.30; bulk of sales, $3.25@3.35.

COTTON—Lower. December liquidation.

SUGAR—Steady. Trade buying.

COFFEE—Steadier. Trade quiet.

PRODUCE—Butter and eggs lower on profit taking.

Cumulative Deposits in Failed Banks Since 1929 Stock Market Panic

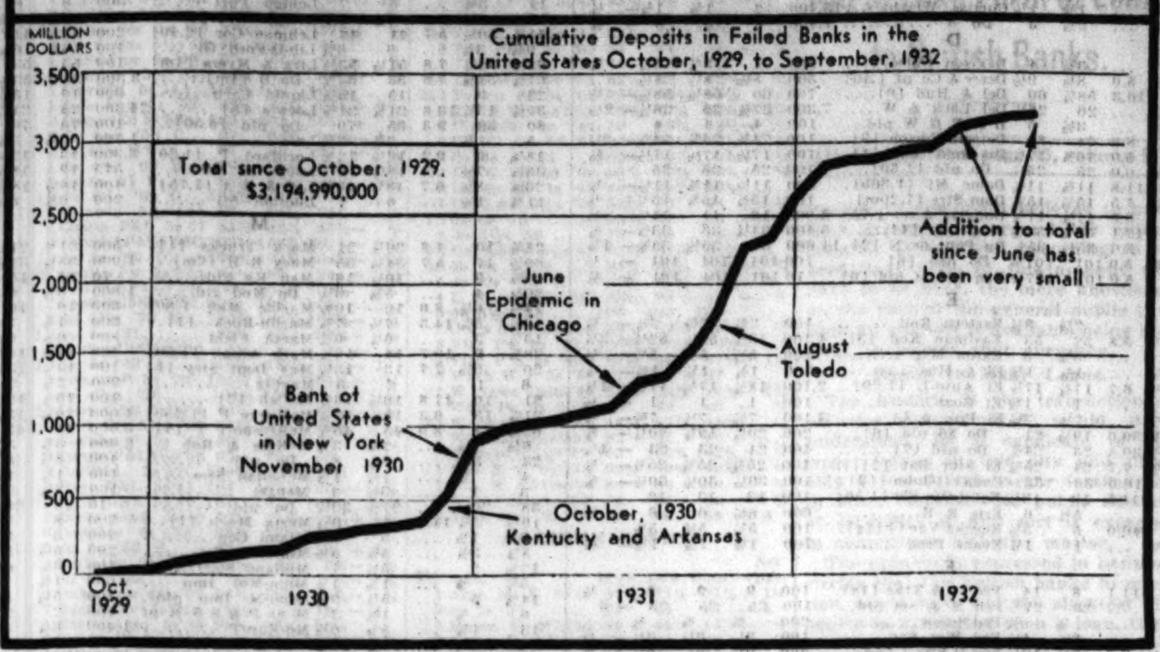

Wheat Only Minor Cost in Bread Making

BY PHILIP HAMPSON.

Although wheat is selling at prices close to all time lows, the baker cannot make as much profit on a standard one pound loaf for which the customer pays from 5 to 10 cents as he did back in 1893, when the regular retail price was a nickel, according to Paul Schulze, president of the Paul Schulze Biscuit company, who spent 28 years in the bread business in Chicago. He is now a neutral, having retired from the bread making business some years ago.

PAUL SCHULZE.

It has been pointed out that with flour currently selling from $2.60 to $3.25 a barrel, the amount of flour that goes into a one pound loaf of bread does not cost over 1 cent.

"Even were the flour to cost the baker nothing he wouldn't be much ahead," Mr. Schulze continued. "The big cost in the bread business now is found in the labor, transportation, and in the general overhead.

Other Costs Stay Up.

"While other costs have declined, freight rates are as high or higher than they were three years ago. The union driver who distributes bread is still getting the same wage, about $50 a week, as he did a few years ago. And the prices of some of the ingredients are about what they were a few years back.

"The loaf of bread now on sale is a much better one than it was in 1893. Here is what is used in making it: Flour, yeast, malt, milk, sugar, lard, salt, and water.

"In the past one of the most important factors governing the price of flour was the price of feed. About one-fourth of the wheat kernel goes for feed. Thus when the price of feed was low the miller made up the difference by raising the price of flour. At the present feeds are low priced, but, unfortunately for the millers, their markets have been so limited that they are getting low prices for their flour."

Flour Prices Drop.

It is estimated that a barrel of flour, which contains 196 pounds, will make from 285 to 315 loaves of bread of one pound net weight. The price now is from $2.60 to $3.25 a barrel, compared with from $5.70 to $6.30 at this time in 1928. About four and a half bushels of wheat are used to make a barrel of flour.

Figures compiled by the United States bureau of labor statistics showed that the average retail price of bread in 51 American cities on Sept. 15 was 6.7 cents a loaf, as compared with 8.9 cents a loaf in November, 1929. The price for Sept. 15 was the lowest since prices began to rise during the war, and it represented a 25 per cent reduction from the November, 1929 figures. Wheat is now selling more than 60 per cent less than what it was in November, 1929.

Stock Exchange Warns Railroads to File Reports

The New York Stock exchange has advised railroads whose securities are listed on the exchange that in the future no deviation from the rule requiring the filing of annual statements 15 days in advance of annual meetings will be permitted except under unusual circumstances.

Trading will be suspended today in leading commodity and security exchanges throughout the United States, including the Chicago Board of Trade and the New York and Chicago Stock exchanges. Banks will also be closed. Trading will be resumed in all markets tomorrow.

We Buy — We Sell
CHICAGO and SUBURBAN
TAX WARRANTS
Bank Stocks — Real Estate Bonds
Enyart, Van Camp & Feil, Inc.
STOCKS AND BONDS
39 S. La Salle St. — Andover 2421

BENNETT ASSERTS CANADA OFF GOLD STANDARD SINCE 1929

[Chicago Tribune Press Service.]

OTTAWA, Ont., Nov. 23.—Prime Minister Bennett admitted today for the first time that Canada had been off the gold standard since 1929, but he told parliament the dominion has no intention of abandoning its policy of covering its paper money by gold. The law provides for 25 per cent coverage for the first $50,000,000 in dominion notes and dollar for dollar above that figure.

"Canada has not been on the gold standard since 1929, when we shipped some $40,000,000 in gold to the United States," said the prime minister. "Since then gold has not been a commodity which we freely bought and sold."

The dominion prohibits the export of gold without a government permit.

SPANISH MINISTER THREATENS U. S. OWNED PHONE CO.

MADRID, Nov. 23.—(AP)—The minister of labor, Francisco Largo Caballero, told congress today that unless the Spanish Telephone company, a monopoly in which the International Telephone and Telegraph corporation is the heaviest stockholder, complied with arrangements for revision of its labor contract by Nov. 25 he would sponsor a law enforcing compliance.

The minister said he would enforce strict submission to Spanish laws protecting workers. Discussion of the monopoly, negotiated before the Republic was established, began in congress yesterday. Radical deputies have demanded that it be abrogated.

Minister Largo Caballero's ultimatum meant the company must join workers and officials in selecting new officers of a mixed labor commission. He said that he recognized the company was "powerful and had great resources and great interests behind it" but that if it did not comply by the date set, it would be fined 3,000 pesetas [about $240] weekly until definite action could be taken.

WESTERN RAIL COMMISSIONER MAY BE NAMED

Announcement of the selection of a commissioner for the western railroads will very likely be made within a few days, according to a statement made yesterday by H. A. Scandrett, president of the Chicago, Milwaukee, St. Paul, and Pacific railroad. Mr. Scandrett is a member of the committee of western executives which has been endeavoring to make a selection.

Mr. Scandrett some time ago stated that it was quite a problem to find the proper man for the place and for that reason asserted it would be inadvisable to drop a hint as to who was being considered.

The rail executive emphasized that the man finally chosen would not be a "czar," as some reports had it, but would act more in an advisory capacity. Among his duties would be that of settling passenger fare differences existing among some of the roads.

Remington Arms Buys Up $1,000,000 of Own Notes

Remington Arms company has bought more than $1,000,000 face value of its three year 5½ per cent notes due March 1, since the beginning of the year, reducing the outstanding total to less than $2,000,000.

United States Gold Stocks Increase $6,010,000

New York, Nov. 23.—(AP)—Gold stocks of the United States gained $6,010,600 today. Releases from foreign earmark totaled $5,004,700, while an importation of $1,005,900 was received from Canada.

1880 WAB. 2740 1932
James E. Bennett & Co.
MEMBERS
ALL PRINCIPAL EXCHANGES
STOCKS
GRAIN SUGAR
COTTON
Winnipeg
New York—PRIVATE WIRES—Denver
New Orleans
332 S. La Salle St. CHICAGO — 25 Beaver St NEW YORK

Farm Income Prosperity Key Asserts Wood

Not until industry, labor, and finance get behind a substantial plan of farm organizations to restore the agricultural income of the nation can there be hope for general business recovery in this country.

With his declaration, Gen. Robert E. Wood, president of Sears, Roebuck & Co. yesterday prefaced his views on the agricultural situation and its relationship to city and national well being. He is chairman of a special committee of the United States Chamber of Commerce, which met this week at the request of H. I. Harriman, its president, to consider what steps business and industry can take to improve rural conditions.

Farm Buying Power Needed.

The importance of prosperity in the central west to Chicago was stressed by Gen. Wood. Unless farmers in this area are enabled to maintain sufficient purchasing power to buy their normal requirements of city made goods there will be continued loss of business and unemployment in Chicago, he said.

In the opinion of this veteran West Pointer and construction engineer, whose business today offers him first hand contacts with both the city and country, the farm organizations should take the lead in formulating the working plan for agrarian recovery. But other interests must coöperate with them to see that the plan is carried out successfully for their mutual benefit.

Cites Dwindling Income.

"There will be no return to a sound basis in this country until we place agriculture upon a permanent income basis comparable with industry," stated Gen. Wood. "Then we will restore prosperity in the city as well as on the farm.

"Former Gov. Frank O. Lowden has urged this for years, but too little has been done to prevent the disaster of an industry whose income dwindled from 17 billions in 1919 to an estimated 5 billions this year."

SELLING WAVE DRIVES STOCKS DOWN $1 TO $5

Turnover Heavier; All Groups Sink.

BY FRED HARVEY.

[Chicago Tribune Press Service.]

New York, Nov. 23.—Speculative Wall street winced today when the news got around that Europe probably would be called upon to pay a slice of its war debts as a result of yesterday's Hoover-Roosevelt conference in Washington.

Traders who had been picking up "bargain" stocks here and there on prospects of possible leniency for the supplicants let go of them like hot irons when the market opened and prices went down in the worst collapse since the "new deal" election. By closing time the more active issues were off anywhere from 1 to 5 points with all departments sharing indiscriminately in the slaughter.

While most of the selling undoubtedly came from speculators, there were evidences of rather heavy liquidation in some directions. The pre-election resistance levels were broken though all down the line and discouraged observers, noting the thinness of the list, were gloomily predicting a violation of the October-November lows before any material change for the better can be expected now that the market has broken out of its rut on the "wrong" side.

Opening Selling Heaviest.

Turnover was around 1,200,000 shares or considerably more than twice that of yesterday. Selling was heaviest in the early dealings, volume tapering off gradually from about midmorning on to the close as the speculative holdings were gradually disposed of.

Speculative favorites, as usual when the market is "on the run," were the heaviest losers. Coca Cola, which has been under pressure for two or three days, was again taken for a ride and finished the day with a net loss of 5 points. Case Threshing Machine with a fresh setback in wheat to add to its woes went down for nearly 4. International Business Machine dropped 5, Allied Chemical and Dye 4⅞, and International Silver 4¼ points.

Other victims included American Telephone, Atchison, Westinghouse, McKeesport Tin, Union Pacific, Liggett & Myers B, and Western Union, all down 3 points or more each.

Rails Ignore Cheer.

The railroad group ignored estimates of improved carloadings for the week by which they are wont to set some store and fell back with the rest of the list. Some of the chief losses of the day were sustained in this group.

The amusement section was under blight of a sudden sinking spell in Loews, the common breaking nearly 4 points and the preferred about 5.

A bearish Iron Age report showing a 3 per cent drop in steel operations cost the steel shares more than their measure of the day's selling. United States Steel common sold down 2 points to 33½.

Montgomery Ward, with a pool behind it, gave up only about a point on the break in commodity prices, and Aviation Corporation showed little concern over the apparent hitch in yesterday's board meeting.

Loadings Turn Up on Many Rail Systems

For the first time since the middle of October, when railroad traffic turned downward after maintaining an upward trend two weeks beyond the usual seasonal point, many important carriers are reporting for the seven days ended Saturday larger loadings than in the preceding week.

Improvement in the last week undoubtedly represents some rebound from the holiday influence prevailing in the previous seven-day period which included both election day and Armistice day, but the impressive increase in loadings of some of the more important systems is nevertheless contrary to the usual trend. An increase in aggregate loadings for the last week would be favorably regarded as evidence of the maintenance of business improvement.

Eastern Lines Gain.

Loadings of the two big eastern lines—the New York Central and the Pennsylvania—showed substantial increases. Central traffic was up about 8,000 cars and Pennsylvania almost 2,949 over the preceding seven days.

Total cars handled by the Central for the week ended Nov. 19 amounted to 90,697, compared with 82,788 in the preceding week and 101,285 in the like 1931 period.

During the week the Pennsylvania handled 83,595 cars, of which 52,545 were loaded on company's line and 31,850 received from connections. The total compares with 80,646 in preceding week and 101,047 in 1931.

Milwaukee Loads More.

The Milwaukee road handled 23,328 cars in the week ended Nov. 21 as compared with 20,703 in the preceding week and 26,487 in the same week last year.

During the week ended Nov. 19 the Rock Island system handled 19,736 revenue freight cars, against 19,348 in the preceding week, and 25,601 cars in the like 1931 week.

CORD LEAVES N. Y.; PLAN FOR PEACE MOVES FORWARD

[Chicago Tribune Press Service.]

New York, Nov. 23.—E. L. Cord, who came to New York Tuesday to arrange details of the compromise with the management of the Aviation corporation, with which he had been engaged in a struggle for control of the company, left today for Chicago. He was accompanied by L. B. Manning, vice president of the Cord corporation.

Negotiations looking to the carrying out of the compromise plan are being carried forward smoothly, directors of the company said today. Mr. Cord will return to New York next week, and at that time it is expected that the composition of the new board of directors of the Aviation corporation will be announced.

Chicago Bank Wins Suit Against Edgewater Gulf

Gulfport, Miss., Nov. 23.—(AP)—Chancellor D. M. Russell in Chancery court here today awarded a deficiency judgment of $891,841 in favor of the First Union Trust and Savings bank of Chicago against the Edgewater Gulf Hotel company in foreclosure proceedings.

The bank recently foreclosed on the hotel properties by executing a bond mortgage of $980,000, on which only $88,500 was realized at a public auction.

REPORT MORGAN HEADS GROUP TO SUPPORT POUND

British Banks to Get Loans If Needed.

Sterling Sinks to $3.25⅛

[Chicago Tribune Press Service.]

New York, Nov. 23.—With hopes of a last-minute postponement of the December war debt payments blasted by President Hoover's statement on the subject, the pound sterling melted away under small offerings today to close at $3.25⅛, the cheapest price since Dec. 8 last, and 1⅞ cents below Tuesday's final quotation. French exchange recovered from its recent weakness, the Paris rate showing a net improvement of 3-16 point, bringing the final quotation up to 3.91¼ cents. Other European exchanges were uniformly weak.

New York, Nov. 23.—New York banking interests, headed by J. P. Morgan & Co. have assured private London bankers that a substantial credit will be advanced to support sterling if needed as a result of payments by the British government of the 95 million dollars due on Dec. 15, according to persistent reports in the financial district today.

J. P. MORGAN.
[Acme Photo.]

Efforts to obtain confirmation at the house of Morgan of these reports were unavailing, but they were generally credited in well informed circles.

Current belief is that British balances here are adequate to meet amounts due on war debts at the middle of next month, but that substantial parts of these dollar balances are the property, not of the British treasury but of the large stock banks of London.

Government to Get Funds.

In the event the British government undertakes to make the December payments, which is now believed in the financial district here to be a relative certainty, these American funds of the private banking institutions of Great Britain will, it is understood, be made available to the British treasury.

Such transfers would, however, according to well informed opinion here, leave New York balances of British institutions too small for successful protection of the pound sterling in case of large speculative sales of that currency induced by transfers on account of debt payment.

For this reason it is believed British financial interests have sought and obtained assurances of a large credit to be used to support sterling if such action is indicated. The

[Continued on page 47, column 5.]

The Fourth Generation

Families to the fourth generation have done business with this organization which is equipped to perform all banking functions.

Departments
Checking
Commercial
Savings
Trust
Investment

Harris Trust and Savings Bank
Organized as N. W. Harris & Co. 1882 • Incorporated 1907
Harris Trust Building, Chicago
Telephone State 8200

WHEAT PRICES DIP; DECEMBER GRAIN NEAR LOW

Market Ignores Reports of Dry Weather.

WHEAT PRICES IN GOLD

Wheat prices in leading markets on a gold basis, computed from rates of exchange prevailing at the time they closed, follow:

	Wed.	Tues.
Chicago, December.	.42⅝	.43⅝
Win'peg, December.	.39⅛	.39⅞
Lvpl., December....	.50¾	.50⅞
Do No. 2 Manitoba	.55⅝	.55⅝
Rot'dam, November.	.46⅛	.45⅞
Buenos Aires, Feb..	.38⅞	.39⅛

BY CHARLES MICHAELS.

Liquidation by holders of December and May wheat was resumed yesterday, with prices dropping 1¼c under the finish of the previous low. December wheat touched 47½c at the extreme decline, or within ⅝c of the all time record low. However, there was little change in the spread between the two deliveries, sufficient buying of December against sales of May developing from cash interests to offset fully the pressure on the nearby future.

A weakened technical position as the result of the unexpected advance on Tuesday, together with uneasiness over the war debt conference at Washington and the decline in stocks helped play a part in depressing wheat prices and served to heighten the feeling of uneasiness which has been in evidence for some time.

Buying against bids was the main influence in checking the decline in wheat. Closing trades were within a fraction of the bottom, with net losses of ⅝@1c, with December 42⅝@42¾c; May, 47½@47⅝c, and July, 48⅝c. Evening up for the Thanksgiving day helped to make a small rally from the inside figure of the day, but the general speculative trade was limited.

Trade Sentiment Mixed.

News, which under normal conditions might have caused sharp bulges or breaks in the wheat market, continues to be ignored, and there was scarcely any comment heard during the day over the continued dry weather in parts of the winter wheat belt. Close observers of conditions, however, claim that the international statistical position of wheat is gradually changing for the better, and they can see hope of an advance in prices in the near future. However, December liquidation has still to be reckoned with and until this is out of the way they do not look for the market to advance to any extent.

International financial conditions rather than prospective supply and demand continue to attract considerable attention from wheat traders. Prevailing prices in Chicago indicate the United States is well above a world's export parity, and there is little prospect of any foreign business of consequence. On the other hand Canada is selling freely, and sales of Manitobas in all positions yesterday were placed around 1,000,000 bu. Winnipeg finished ⅞@1¼c lower, with December at 45⅛c in Canadian funds and at 39⅛c on a gold basis.

A sharp decline in sterling followed the announcement of the result of the war debt conference at Washington, but the Liverpool wheat market closed before a statement was issued. The latter was ⅛@¼c per bu lower for the day, with December at 50⅝c, or 7⅝c over Chicago, although a good demand for cash wheat was reported. Prospects of a further decline in sterling tends to increase buying by England.

Corn Futures Lower.

Weakness in wheat led to selling of corn futures and the latter closed ⅛@⅜c lower, with December at 24⅜c; May, 29⅛c, and July, 30⅝@30¾c. According to seaboard reports American corn was about in line with Argentine offers abroad, but Danubian was said to be offered still cheaper, and no export sales were indicated. The domestic cash demand was fairly active, with sales of 411,000 bu reported by local handlers and charters were made for 250,000 bu to Buffalo. Purchases of 120,000 bu were made to arrive.

Commission houses sold December and bought May oats at 2⅛@2¼c premium for the latter. There was scattered selling on the weakness in corn, with the close ⅝@½c lower. December was 15⅝c and May 18⅛c at the finish. Rye was 1¼c lower, with December 28c and May 31c, the action of wheat being the main factor. May barley closed unchanged at 33c, with a light trade.

BUTTER AND EGGS LOWER

Butter and egg futures declined on the Chicago Mercantile exchange yesterday, selling pressure developing in the face of fairly bullish news reports. Butter closed ⅛@¼c lower, and eggs off 3⅛@½c. Butter received better support near the close and rallied from the day's low, but the new buying and covering which appeared on the bullish news was not strong enough to overcome all the pressure of profit taking. The four markets moved 650,000 lbs more butter than last year, and the Land o' Lakes association reported production off 10 per cent from last year, which helped the market to some extent. Eggs continued to move out of storage at a fairly heavy rate, but opinions appeared to be that the rapid rise recently had gone far enough for the time being at least. Much of the buying was short covering and liquidation on the long side was prominent. Sales: Butter, 140 cars; eggs, 210 cars. Deliveries: Butter, 8 cars; eggs, 31 cars. Prices follow:

BUTTER.

Stor. stands—	Open.	High.	Low.	Close.	Prev close
November	22½	22⅝	22½	22⅝	22⅝
December	22½	22⅝	22⅛	22⅝	22⅝
January	23⅛	23⅛	22⅞	22⅞	23⅛

EGGS.

Refg. stands—	Open.	High.	Low.	Close.	Prev. close.
November	25⅝	25⅝	24¾	25	25⅛
November	25⅝	25⅝	25⅛	25⅝	25⅝

LIVERPOOL COTTON.

LIVERPOOL, Nov. 23.—(AP)—COTTON—Receipts, 20,000 bales, including 22,800 American. Spot in good demand, but business moderate; prices 4 points lower. Quotations in pence: American strict good middling, 6.20d; good middling, 5.95d; strict middling, 5.70d; middling, 5.50d; strict low middling, 5.35d; low middling, 5.20d; strict good ordinary, 5d; good ordinary, 4.70d. Futures closed quiet December 5.20d, January 5.19d March 5.21d, May 5.23d, July 5.24d, October 5.26d.

ROSIN AND TURPENTINE.

SAVANNAH, Ga., Nov. 23.—(AP)—TURPENTINE—Firm, 38⅝c; sales 202; receipts, 225; shipments, 37; stock, 21,025 casks. ROSIN—Firm; sales, 574; receipts 1,084; shipments, 81; stock, 167,152 brls. Quote: B, $2.15; D, $2.30; E, $2.45; F, G and H, $2.47½; I, $2.55@57½; K, $3.00@3.05; M, $3.50; N, $3.75; WG, $4.30; WW and X, [illegible].

NEW·YORK·STOCK·TRANSACTIONS

Wednesday, November 23, 1932.
Shares sold today..........1,201,515
Year ago..........1,340,070

Wednesday, November 23, 1932.
Total sales 1932 to date......309,353,963
Total sales 1931 to date......522,796,360

[The figures in brackets after name of stock are the present dividend rate.]

Prev. 1932. High.	Low.	Div.yld. pct.	Bid.	Asked.	Description. div. rate. $s—	Sales.	High.	Low.	Close.	Net chge.
[illegible]										

1½	¼	...	1½	1⅛	Int Paper & Pow A.	200	1½			
12⅝	2	...	⅞	⅝	Do C	400	½			
8⅝	4	...	3⅝	5	Do pfd	200	4½			
23½	9⅝	9.4	15	16⅝	Int Printing Ink	100	5⅞			
44⅝	20⅛	8.0	25	25⅝	Internat Salt [1.50]	300	16⅛			
26	7½	...	15	17	Intl Shoe [2]	100	25⅝			
15⅝	2⅝	...	8⅝	9	Intl Silver	500	16			
11	1½	...	3	3⅛	Int Tel & Tel	16,950	9⅝			
52½	18	25.9	25	35	Interst Dept Strs	1,200	3⅛			
					IntDStrs pf xw [7]	30	27¼	27		
					J					
33⅝	10	...	20¼	21	Johns Manville	7,700	23	20⅛		
64	30	6.3	45	47	Jones&LauSt pf [3]	10	48	48		

			1½	1⅝	Pressed Stl Car	100	8¾	8⅝		
		9.9	28½	29¼	Procter & Gam [2]	2,200	30⅛	28⅞		
		5.2	96½	98	Do pfd [5]	60	96⅛	96¼		
		6.7	47⅝	48½	Pub Ser N J [3.20]	3,100	49	47⅝		
		6.1	99	100	Do 6% pfd [6]	200	99½	99⅝		
		5.0	19⅛	19⅝	Pullman [3]	2,800	20⅝	19⅝		
		...	4	4⅛	Pure Oil	400	4¼	4		
		2.5	60	68	Do pfd [8]	10	64	64		
		2.5	7⅞	8¼	Purity Bak [1]	1,300	8⅛	7⅞		
					R					
		...	6	6⅛	Radio	18,600	6¼	5⅞		
		...	11⅛	11⅝	Do pfd B	1,100	12⅛	11½		
		...	3¼	4	Radio-Keith-O	700	3½	3¼		
		8.6	6½	7	Raybestos-Man [.60]	300	7¼	7		

36	Woolworth [2.40]	4,700	37¼	35⅝	35¾— 1½
14½	Worth P & M	500	14⅝	14½	14½— ⅛
	Y				
3⅛	Yell T & C	500	3⅛	3⅝	3⅝— ⅛
7	Young S & W [1]	100	6¼	6⅛	6¼— ⅛
11⅛	Youngs S & T	1,800	12	10⅝	10¾— 1⅛
	Z				
1	Zenith Radio	700	1	⅞	1
5⅝	Zonite Prod	1,900	5½	5⅛	5⅝— ⅛

*Ex dividend. †First sale since ex dividend date or dates. xr—Ex rights. a—Plus extras. b—Including extras. d—Payable in scrip. e—Paid last year. f—Payable in stock. g—Paid so far this year. h—Cash or stock. k—Accumulated dividends paid this year. m—Also extra cash or stock dividend.

Sales to 10:30 a. m., 100,000; to noon, 600,000; to 1:30, 900,000; to 2:10 p. m., [illegible]. Total sales, 1,201,515 shares.

GEN. MOTORS INVENTORIES AT LOW POINT

[Chicago Tribune Press Service.]

New York, Nov. 23.—The General Motors corporation, which will introduce its new models for the 1933 season next month, will start the next year with inventories of old models at the lowest point in several years. This was learned today in authoritative quarters. The number of old type cars on hand is only about one-third as large as it was a year ago at this time.

Stocks of cars are small both at the factories and in the hands of dealers. Decrease of dealers' inventories was reflected in the official report on October sales. That showed General Motors dealers in the United States bought only 5,810 cars from the corporation while they sold 26,941 cars to the public, making a net decrease of nearly 20,000 cars in their own stocks last month following a decline of 29,804 units during the first nine months of the year.

The decrease in stocks of old models on hand has been due to an unexpected improvement in sales since July. The first half of the current year was disappointing to the General Motors management. Sales during that period failed to come up to their hopes, falling about 23 per cent below those for the corresponding period of 1931. Since July sales have been better than the first half year indicated they would be.

COFFEE.

NEW YORK, Nov. 23.—(AP)—Coffee was quiet but steadier on the Santos contracts today on covering promoted by reports of scarcity of the actual. No. 7 deliveries eased on December liquidation. Press reports that President Vargas of Brazil had signed a decree prohibiting planting of coffee trees for three years were received after the market had close. No. 7 contracts opened nominal and closed 1 to 5 lower. Sales, 1,000 bags. Santos opened unchanged to 2 lower and closed 2 to 8 higher. Sales 17,000 bags. Closing quotations: Santos, December, 9.70c; March, 8.92c; May, 8.54c; July, 8.39c; September, 8.27c. No. 7 prices follow:

	Open.	High.	Low.	Close.	Prev. Close.
Dec.	6.05	6.05	6.05	6.05	6.10

Spot coffee firm; Rio 7s, 8⅛c; Santos 4s, 10c, cost and freight offers included; Bourbon 3s and 5s at 9.80@10.30c.

RAW SILK.

NEW YORK, Nov. 23.—(AP)—SILK—Raw futures closed barely steady. Sales 870 bales. December, $1.40T; March, $1.40@1.41T; May, $1.40T. Open market quotations [60 day basis]: Shanghai steam extra B, $1.60; Canton double extra A, 14-16s, $1.20; Japanese crack, double extra, $1.65.

CASH·GRAIN NEWS

Official receipts of grain at Chicago Wednesday: Wheat, [illegible] cars; corn, 147 cars; oats, 14 cars; [illegible]

Range of cash grain prices in leading markets follow:

[illegible]

RYE, BARLEY, AND FLAX.

CLOVER AND TIMOTHY.

Clover—
Chicago, per 100 lbs.
Toledo, per 60 lbs.
Timothy—
Chicago, per 100 lbs.

GASOLINE AND OILS

GASOLINE—Tank wagon or service station: Red Crown, 18.1c; Stanolind, [illegible]; ...las No. 1 tank wagon, 100 and over, 7c. [illegible] 10c. LINSEED—Raw, [illegible] PENTINE—56c. DIESEL ENGINE FUEL OIL—Delivered at Indiana Harbor [illegible] gal. WHITE LEAD—[illegible]

OIL CITY, Pa., Nov. 23.—[illegible] ance, $1.67; runs, [illegible] 27,603; shipments, [illegible] ments, 56,401 brls.

PROVISION TRADE QUIET; PRICSE AVERAGE LOWER

In a general way the provision trade is affected by increased activity on the part of country butchers who are killing more hogs at this time than in recent years and supplying the local and nearby trade. This has curtailed buying by the regular trade and packers appear more disposed to sell products. Cash lard is meeting a slower demand with regular at $4.50, with loose easier at $4.12½ and leaf at $4.25. Futures were off 45c on November to $4.50, with December 10c lower than the previous day. January and May, in which trading centered, finished with a net loss of 5c. January bellies were $3.95 and May, $4.25. Liverpool lard was unchanged and export clearance of lard, 12,172,500 lbs. Prices follow:

Clear Bellies.

	High.	Low.	Close Nov. 23, 1932.	Nov. 22, 1932.	Nov. 25, 1931.
January	.....	.....	3.95	3.95	5.90
May	.....	.....	4.25	4.25	6.35
Lard.					
November	.....	.....	4.50	4.95	6.45
December	.....	.....	4.25	4.35	6.07
January	4.10	4.07	4.07	4.12	6.07
March	.....	.....	4.15	4.17	6.20
May	4.25	4.20	4.22	4.27	6.32

OPEN GRAIN TRADES

Open interest in grain futures on the Chicago Board of Trade, including 25,000 bu March wheat, 20,000 bu March corn, and 5,000 bu March rye, follow, last three ciphers omitted:

[illegible]

GRAINS·IN·ALL·MARKETS

	Open.	High.	Low.	Close Nov. 23, 1932.	Nov. 22, 1932.	Nov. 25, 1931.
July Oats.						
Chi	19	19	18⅞	18⅞	19	27
Wpg	25¼	25¼	25	25	25¼	35⅝
December Rye.						
Chi	29¼	29¼	28	28	29¼	45⅝
Mpl	26⅝	26⅝	26⅛	26¼	27⅞	45¼
Dul	28½	28½	28½	28½	29½	46
Wpg	29⅝	29⅝	29⅝	29⅝	30⅛	45⅝
May Rye.						
Chi	32⅛	32⅛	30⅝	31	32¼	50⅛
Mpl	28½	28⅝	28	28⅛	29⅛	47⅛
Dul	....	....	....	29⅛	31	48⅛
Wpg	33⅛	33⅛	32⅝	32⅝	33⅞	49⅝
December Barley.						
Chi	....	....	....	....	31¼	....
Mpl	24⅝	24⅝	24½	24⅝	25	37⅞
Dul	....	....	....	25⅝	26	....
Wpg	31½	31½	31	31⅛	31⅛	41½
May Barley.						
Chi	32⅝	33	32⅝	33	33	....
Mpl	27¼	27⅝	27	27¼	27⅞	....
Wpg	33	33	32⅛	32⅛	32⅞	....
December Flaxseed.						
Mpl	1.02½	1.02½	1.01⅛	1.01¼	1.03¼	1.39⅝
Dul	1.05⅝	1.05⅝	1.03	1.03¼	1.05⅝	1.39¼
Wpg	70¼	70¼	69½	69½	70¼	1.01

*Durum. Exchange, $3.27; Tuesday, $3.27.

ARCHER-DANIELS-MIDLAND.

Net profit of Archer-Daniels-Midland company for the quarter ended Oct. 1, was $206,163 after charges and federal taxes, equal after 7 per cent preferred dividends to 26 cents a share on 540,546 common shares. This compares with $219,860, or 29 cents a common share, for the similar period last year.

OFFICIAL WEATHER REPORT

The official forecast for today and tomorrow and yesterday's table of records follow:

Wisconsin—Fair, somewhat warmer in central and west portions Thursday; Friday unsettled, warmer in extreme east and extreme south.

Indiana—Generally fair Thursday and Friday, warmer Friday.

Lower Michigan — Generally fair, slightly colder Thursday; Friday increasing cloudiness and somewhat warmer, probably some rain in north portion.

Upper Michigan—Partly cloudy to cloudy, slightly colder in extreme east Thursday; Friday probably rain or snow and somewhat warmer.

Place of observation. State of weather. Nov. 23, 1932, 7 p. m. Central time.	Direction of wind.	Temp. 7 p. m.	Highest today.	Lowest last night.	Precipitation 24 hours.
East-central states—					
Alpena, cloudy	N.W.	34	40	30	.04
Cairo, cloudy	N.	42	46	46	.46
Chicago, cloudy	N.W.	35	41	36	...
Cincinnati, rain	S.W.	40	48	34	.10
Cleveland, cloudy	S.W.	40	48	30	.16
Detroit, cloudy	S.W.	38	38	28	.01
Escanaba, cloudy	N.W.	30	34	32	.12
Evansville, cloudy	N.W.	42	48	46	[illegible]
[illegible]					

COTTON HOLDERS SELL DECEMBER CONTRACTS

Liquidation by holders of December contracts in all markets featured the cotton trading and had a depressing influence with the closing prices at practically the lowest with heaviest losses on the December. Trading was not heavy and with grains and stocks lower there was little disposition on the part of traders to absorb the offerings created by the announcement of probable deliveries early next month.

An evening up on all cotton futures was done to a general extent and the close at Chicago was 12@17 points net lower, with other markets off 13@20 points. Spot market in New Orleans was especially weak, dropping 15 points to 5.90c, New York 10 points off to 6.05c, with Galveston and Houston 5.90c. Liverpool closed 3@4 points net lower.

Trade reports were generally favorable with buying orders from the continent. Traders as a whole are disposed to await further developments on the foreign debt program, the outcome of which it is said might have a decided bearing on the ultimate course of prices on a number of commodities. Exports for the day were 41,860 bales. Prices follow:

CHICAGO MARKET

	High	Low	Close	Prev close	Last year.
Dec.	6.14	5.96	5.96	6.13	6.20
Jan.	6.20	6.05	6.07	6.19	[illegible]
March	6.30	6.13	6.13	6.30	6.43
May	6.43	[illegible]	[illegible]	[illegible]	[illegible]

NEW ORLEANS MARKET

[illegible]

NEW YORK MARKET

[illegible]

BIDS AND OFFERS

Range of prices on bids and offers, good all day Friday, follow:

[illegible]

GOOD ALL NEXT WEEK.

	Bids Wheat.	Corn.	Oats.	Rye.
May	44⅛	28	17⅝	28½
July	45⅝	29⅝	18	30

	Offers Wheat.	Corn.	Oats.	Rye.
May	51	30½	18⅝	35
July	51⅝	32¼	19	36

DRY GOODS.

NEW YORK, Nov. 23.—(AP)—Cotton goods showed pre-holiday quiet today. Rayon fabrics for spring are more active. Burlaps were easier. Linen suitings are selling moderately for spring. Dress fabrics for spring are being shown and a fair amount of interest is shown in rabbit fur types. Silks are quiet.

RUBBER.

NEW YORK, Nov. 23.—(AP)—RUBBER—Crude futures closed easier. December, 3.29@3.31c; January, 3.36c; March, 3.48@3.50c; May, 3.55@3.56c. Smoked ribbed spot closed 3.34c.

PRIMARY GRAIN MOVEMENT

	Wheat.	Corn.	Oats.
Receipts—			
Today	[illegible]		
Last week	[illegible]		
Last year	[illegible]		
1930	[illegible]		
Shipments—			
Today	[illegible]		
Last week	[illegible]		
Last year	[illegible]		
1930	[illegible]		

BETTER ACTION IN HOG MARKET; PRICES STEADY

Cattle Section Sluggish; Lambs Gain.

Better action featured hogs yesterday, but the market failed to recover recent sharp losses. Both the extreme top and general average prices remained unchanged at $3.50@3.30, showing losses of 20@25c compared with last Thursday and 50c decline compared with the high spot of the month two weeks ago. Opening rounds were rather listless and barely steady. This slowness was followed by a change of attitude on the selling side, influenced probably by more favorable news from the wholesale pork trade, which has been in the doldrums the last few days.

Hog buyers came suddenly to life in midsession and cleaned up everything of quality at fully steady to strong prices. Receipts exceeded expectations, but the packing side is evidently more hopeful and looks for better conditions in the wholesale trade after the holidays. Light fresh pork loins moved up 1c to the highest point of the week and less congestion was reported.

Cattle Market Slow.

Cattle fail to share the activity reported in hogs and lambs yesterday. Steers pulled slowly through another sluggish session to a shade lower close. The clearance was late and unsatisfactory, although not many loads were left at the close. With a generous supply of highly finished show "culls" in the pens buyers were more inclined to discriminate against anything that did not show evidence of long feeding.

Some cattle that would have sold well up toward the top of the list two weeks ago, were passed up until late in the afternoon and brought $1.00 or more below the peak. One load of exceptionally well proportioned and showy black steers averaging 1,181 lbs sold to Armour at $8.00, the top, which also equals the week's top. The next highest sale was $7.40, paid for 930@1,324 lb averages. The bulk of sales at $5.25@6.50 and the mean price of $5.85 equaled the lowest point in 21 years. Cows and heifers sold at Tuesday's decline. Selected calves were steady and others 25@50c lower.

Lamb Trade Brisk.

Brisk competition featured trading in the sheep house yesterday. Starvation supplies arrived and with the wholesale market for dressed lamb in better shape all interests were hungry for numbers again. Gains of 15@25c were registered in sales of better grades, while the general market worked into a stronger position. Bulk of native and fed western lambs sold at $5.50@6.00. Hand picked natives and prime fed lambs reached $6.15@6.25, the top being within 25c of the highest price paid for lambs since middle of September and within 50c of the highest mark in more than four months.

Approximately 8,000 lambs that had been fed on contract by Illinois feeders were on the market the first three days of this week, and in all cases profits were reported by both the owner of the lambs and the feeder. Several shipments of $6.00@6.25 lambs paid about double the country price for the grain consumed. One De Kalb county cattle feeder was paid $624 for fattening out 612 lambs. He valued the grain they consumed at $298. One Illinois sheep feeding yard has approximately 50,000 lambs out on contract. Most of them will be marketed before the end of the year.

Today being a holiday, all live stock arriving at the yards will be counted in with Friday's receipts, which are estimated at 6,000 cattle, 30,000 hogs and 12,000 sheep, against 1,597 cattle, 23,862 hogs and 6,290 sheep the previous Friday and 7,964 cattle, 50,886 hogs and 26,902 sheep a year ago.

CHICAGO LIVE STOCK

HOGS.

Receipts, 20,000; shipments, 3,000.

Bulk of sales	$3.25@3.35
Light, good to choice, 140@160	3.40@3.50
Light, good to choice, 170@180	3.40@3.50
Good to choice, 180@210	3.35@3.45
Good to choice, 220@250	3.25@3.40
Good to choice, 260@325	3.20@3.35
Pigs, good to choice, 100@135	3.40@3.50
Pigs, fair to good, 100@125	3.00@3.40
Pigs, inferior to fair, 50@125	2.75@3.00
Light packing sows, 270@350	3.00@3.10
Heavy packing sows, 350@550	2.75@3.00

CATTLE.

Receipts, 10,000; shipments, 2,500.

Prime steers, 1,000@1,500	$6.75@8.00
Good to choice, 700@1,000	5.75@7.25
Bulk of sales	5.25@6.50
Poor to choice, 700@1,000	3.75@7.25
Low grade killing steers	2.50@3.50
Cows, choice to prime	3.25@4.00
Cows, good to choice	2.85@3.25
Cows, common to fair	2.25@2.50
Canners and cutters	1.00@2.00
Heifers, yearlings, good to choice	5.25@6.75
Bulls, bologna, common to good	2.25@3.10
Calves, poor to choice	2.00@5.50
Stockers and feeders	3.00@6.50

SHEEP AND LAMBS.

Receipts, 10,000; shipments, 3,500.

Native lambs, good to choice	$6.00@6.25
Native lambs, medium to choice	5.50@6.00
Native lambs, common to fair	4.75@5.50
Native lambs, culls	3.00@4.25
Fed western lambs, good to choice	6.00@6.25
Feeding lambs, fair to good	5.00@5.25
Feeding lambs, good to choice	5.25@5.35
Ewes, light, good to choice	2.00@2.65
Ewes, heavy, good to choice	1.25@1.50
Ewes, inferior to fair	.50@1.00
Wethers, twos, fair to best	2.50@3.25
Yearlings, all grades	3.00@4.85
Bucks	1.00@1.50
Breeding ewes	3.00@4.50

COMPARATIVE PRICES.

HOGS—Bulk of sales yesterday	$3.25@3.35
One month ago	3.30@3.55
One year ago	4.35@4.60
Top yesterday, $3.50; average, $3.30.	
CATTLE—Bulk of sales	$5.25@6.50
One month ago	6.00@8.50
One year ago	6.00@10.50
Top yesterday, $8.00; average, $5.85.	
SHEEP—Fed western lambs	$5.25@6.25
One month ago	4.50@5.50
One year ago	5.25@6.25
Top yesterday, $6.25; average, $5.65.	

Estimated receipts at Chicago Friday: Cattle, 6,000; hogs, 30,000; sheep, 12,000.

SUGAR.

NEW YORK, Nov. 23.—(AP)—SUGAR—Raw was quiet today, with local refiners inclined to withhold commitments until after the holiday. The only sale reported was 18,000 bags of Philippines for February-March shipment to an outport refiner at 2.92c. An early decline of a point on all futures positions was recovered in the late trading and the market closed net unchanged to 1 point higher. The opening was 1 point advance to 1 point decline. Today was first notice day for December, but none was issued, indicating that the December position had been pretty well evened up. With this uncertainty removed a few buying orders advanced prices 1 to 2 points with final prices at the best of the session. Approximate sales were 21,700 tons. Prices follow:

NEW YORK CURB TRANSACTIONS

Wednesday, November 23, 1932.

Shares sold today	300,670	Total sales 1932 to date	53,819,000
Year ago	300,670	Total sales 1931 to date	96,944,650

FOREIGN BONDS.

No. thous.		High.	Low.	Close.	Net chge.
2	Melbr El 7½s '46	90⅝	90⅝	90⅝	....
2	Mend Pr 7½s '51	24¼	22⅝	24¼+	1⅝
18	Rubr G 6½s '53A	44½	43⅞	44⅛+	⅝
5	Saarbru 7s '35	103⅛	103⅛	103⅛	....
1	Santa Fe Ar7s'45	20	20	20	....
1	Stinnes 7s '36 xw	42¼	42¼	42¼—	⅝
26	do 7s '46 xw	40	39	39 —	½
3	Un E S 7s'56xw	74⅝	74⅝	74⅝—	¼
2	Un Ind 6½s '41	48	48	48	....
5	do 6s '45	49¼	49	49 —	¼

*Ex dividend. †First sale since ex dividend date or dates.

Amer. Locomotive Omits Preferred Stock Dividend

[Chicago Tribune Press Service.]

New York, Nov. 23.—Directors of the American Locomotive company today voted to omit the quarterly dividend of $1.75 a share on the preferred stock due at this time. By this action a record of payments on the senior stock extending back to the founding of the company in 1901 was broken. The company reported a net loss of $1,971,833 after taxes and depreciation for the six months ended June 30, compared with a deficit of $817,476 for the corresponding period in 1931.

Molasses Dealers Report Signs of Better Business

Molasses dealers report that the market gives signs of increasing activity on the spread of colder weather. The New York price of blackstrap molasses holds at 5 cents a gallon for tank cars.

Boston Reports Wool Mill Inquiries Increase

Reports from the Boston wool market say that although no material increase in business has developed during the last week, mill inquiry has become more active. This, to some dealers, indicates the approach of an improved volume of buying.

Chicago Curb Exchange Lists Bullock Fund Shares

The Chicago curb has admitted to listing 5,000,000 shares of $1 par capital stock of Bullock Fund, Ltd., of which amount 204,887 shares are issued and will be admitted to trading tomorrow.

CHICAGO CURB EXCHANGE STOCKS

	Sales.	High.	Low.	Close.	Prev close
Campa G M I	1,500	2⅛	2¼	2⅜	2¼
Ford Mot Ltd.	200	3½	3⅜	3⅜	3½
Hof B C CLtA	200	11½	11	11½	11
Insull U I I C	100	1/16	1/16	1/16	1/16
Midw F P C	150	⅝	⅝	⅝	⅝
Stand Oil Ky.	100	11½	11¼	11¼	11⅝

Total sales, 2,300 shares.

INVESTMENT TRUSTS

	Bid.	Ask.		Bid.	Ask.
Am Bk St.	1⅝	1¾	No A T S.	1⅝	..
A B&C 6%p	6	8	Do '55	1.78	1.95
Am C T Sh	2⅝	3	Do '56	1.78	1.95
A Fdr 6%p	.10	16	Repr Tr Sh.	6.13	6.63
Do 7% p	.11	17	Sec I S A.	1	3
Bas Indust.	1⅛	..	Do B	⅛	¼
Brit T Inv.	⅝	1	Do 6%1p	.15	25
Bull Fund.	11½	12½	Sel Am Sh.	1.85	2.0[illegible]
Cum Tr Sh.	2.68	..	Sel Cum Sh	5¼	5⅝
Corp Tru.	1.70	..	Sel Inc Sh.	2⅝	3⅛
Do A A	1.61	1.85	Sel Man T.	3.80	4.30
Do acc ser.	1.61	1.85	Sp Tr Fund.	10¼	11
Crum & Fo.	8	11	Sup A Tr A.	2.20	..
Div Tr A.	6⅜	..	Do AA	1.50	1.70
Do B	5⅝		Do B	2.35	..
Do C	2.10	2.35	Do C	4.35	4.85
Do D	3½	3⅞	Do D	4.05	4.55
Div Shrs	1.04	1.12	Tru StOil A	3¼	...
Five Y F T.	2.71	...	Do B	3¼	3½
Fix T S A.	6	...	Tr A Bk S.	3⅛	..
Do B	4⅝	...	Do A	2⅝	3¼
Incorp Inv.	12⅝	13½	USEL&P A.	13¼	14¼
Low Pr Sh.	2¼	..	Do B	2.45	2.55
Nat W Sec.	2.45	2.55	Do B vtc.	8½	9
Do vtc	8	8½	Uni Tr Sh.	2.02	...

HIDE FUTURES

An easy undertone prevailed in the New York Hide exchange with prices 10@15 points lower. Sales were 520,000 lbs. Closing bids—old contracts—December, 4.50c; March, 5.25c. New contracts—December, 4.65c; March, 5.45c; June, 6c; September, 6.45c.

METALS.

NEW YORK Nov. 23.—(AP)—STEEL—Prices per 100 lbs., f. o. b. Pittsburgh: Blue annealed sheets, hot rolled, $1.70; galvanized sheets, $2.85; black sheets, hot rolled, $2.20@2.30; steel bars, $1.60. COPPER—Quiet; electrolytic, spot and future, 5⅜@5½c. TIN—Easy; spot and nearby, $23.15; future, $23.25. IRON—Quiet, unchanged. LEAD—Steady; spot New York, 3.00c; East St. Louis, 2.90c. ZINC—Dull; East St. Louis spot and future, 3.15c. ANTIMONY—5.85c.

LONDON, Nov. 23.—(AP)—COPPER—Standard spot, £31 15s; future, £32; electrolytic, spot, £36 5s; future, £37 5s. TIN—Spot, £152 15s; future £154. LEAD—Spot, £11 12s 6d; future, £11 17s 6d. ZINC—Spot, £15 2s 6d; future, £15 7s 6d.

COTTONSEED OIL.

NEW YORK, Nov. 23.—(AP)—COTTONSEED OIL—Bleachable closed 6 to 8 points lower today under liquidation for over the holiday, promoted by the weakness of cash lard and the easiness of grains and cotton. Sales were 13 contracts, or 1,950 brls. Bleachable spot closed 3.60c, December 3.70c, January 3.74c, March 3.87c, May 4c.

REPORT MORGAN HEADS GROUP TO SUPPORT POUND

Aid to Take Form of Loans to British Banks.

[Continued from page 45, column 8.]

amount of the credit believed to have been arranged is around 100 million dollars. It is hoped, according to report, that little of this amount will have to be used, the mere knowledge on the part of the general public that such an amount is available being sufficient to bolster that currency.

Banks to Make Loans.

The lenders, if the transaction is actually consummated, would, it is understood, be a syndicate of the larger banks in this city and probably a few of the larger institutions in other centers. No public offering of securities of any sort is expected in connection with the matter.

The opinion is expressed in banking circles that the British banks in question would have not the slightest difficulty in arranging such a loan, their credit standing with the more important American institutions being of the best. It is generally believed that the negotiations have as yet not proceded further than mere informal assurances. The final consummation would, it is said, require nothing more than a mere notice of a desire on the part of the British banks to have the credit opened in their favor.

First reports concerning the credit were that the funds would be advanced directly by the New York banking group to the British treasury, but this was denied on behalf of Morgan & Co. When the reports took their present form, however, no comment concerning the credit could be obtained.

JAPAN TO BOLSTER YEN

[Copyright: 1932: By the New York Times.]

TOKIO, Nov. 24.—[Thursday.]—The Japanese government took measures today to protect the yen from attacks of speculators by undertaking to learn their identity.

Banks were ordered to make daily reports on all transactions in yen exchanges, with the amount, the rate, and the reason for the transaction. This information is being furnished already in monthly reports, but the new order permits immediate tracing of any speculation.

Announcement is made to the press that if this method should fail the government has others in reserve. American bankers welcome the measure.

Despite steps taken last summer to curb speculation in the yen it has declined in value in foreign exchanges until early this week it reached a low of 20.20 cents in New York. As a result there have been demands for further efforts to halt speculation.

The measures in reserve, recent dispatches to Tokio have indicated, include the use of dollar and other securities held by Japanese to provide funds to uphold the yen.

Copper Mines Management Upheld in Report to Court

Wilmington, Del., Nov. 23.—(AP)—The management of Consolidated Copper Mines, Inc., of New York, is sustained in a report filed in Chancery court today by Clarence A. Southerland, Wilmington attorney, who was appointed special master last June in the suit of Paul A. Gow against the corporation. The court fixed Dec. 30 as the time for filing exceptions to the report.

Illinois Bell Declares Regular $2 Dividend

The Illinois Bell Telephone company yesterday declared the regular quarterly dividend of $2 a share on the capital stock.

PRODUCE MARKETS

Demand for fresh eggs was less active and prices dropped ½@2c. Receipts, 1,669 cases. Butter was steady. Receipts, 5,460 tubs. Live hens and rock spring chickens were steady to ½c lower. Receipts 1 car and 18 trucks. Young hen dressed turkeys were off 1c. Potatoes easier for russets and steady on white stock. Receipts, 100 cars, with 240 cars on team track.

WHOLESALE CREAMERY BUTTER PRICES.

	Chicago Whole milk.	Chicago Centralized.	New York.	Boston	Philadelphia
93 score	24½	....	26¾	....	27½
92 score	23½	....	25¼	25½	26¼
91 score	23	....	24½	25	25¼
90 score	22	22⅝	24	24½	24
89 score	21	21⅝	23	23½	23
88 score	20	20	22	23	22½
87 score	19	....	....	22	21½
86 score	18½	....	....	....	....

BUTTER PRICES TO CHICAGO RETAILERS.

Score—	Tubs.	Prints.	Cartons.
Best [92-93]	25½-27	26½-28	27½-29
Good [89-91]	23½-24½	25 -26	25½-26½

WHOLESALE CHEESE PRICES.

	Chicago.	Boston.	New York	Philadelphia
Flats	....	....	12 -13½	....
Twins	.11¼-11½	13 -14	....	....
S. Dais.	11⅝-12	13 -13½	12½-13¼	12⅝-13
Y. Ams.	....	13 -13½	12⅝-13½	....
Lghns	.11⅝-12	....	....	12⅝-13

LIVE POULTRY—WHOLESALE.

Turkeys	12@18c	Old roosters	8½c
Hens	10@12½c	Leghorn broilers	8½c
Leghorn hens	8½c	Ducks	9@10c
Springs	10c	Geese	9½c
Rock sprgs.	10@10½c		

DRESSED POULTRY.

Turkeys, yg. toms	18c	Ducks	12c
Do young hens	19c	Do No. 2s	10c
Do old hens	16c	Geese	10@12c
Do old toms	15c	Do No. 2s	8c

FRESH EGGS.

Fresh firsts	32c	Dirties	18@23c
Extra firsts	33c	Current repts.	29@31c
Checks	17@21½c		

WHOLESALE DRESSED BEEF.

	Yearlings.	No. 1.	No. 2.	No. 3.
Ribs	16	21	19	6½
Loins	22	28	23	7
Rounds	12	10½	10	5½
Chucks	11½	8	7½	4½
Plates	8	8	7½	4

VEAL CARCASSES.

50@65 lbs	4@4½c	90@100 lbs	6@6½c
70@80 lbs	5@5½c	110@125 lbs	7c

POTATOES.

Idaho russets, per 100 lbs	$1.15@1.25
Wisconsin	.65@ .75

FRUITS AND VEGETABLES.

Apples, bu	$ .85@1.50
Cranberries, box	2.00@2.50
Celery, crate	.50@ .75
Grapes, jumbo basket	.20
Lemons, box	6.50@7.25
Oranges, box	3.00@5.50
Asparagus, crate	2.25@6.00
Beets, crate, Texas	1.35@2.25
Cabbage, crate	.40@ .50
Carrots, crate	1.50@2.25
Cauliflower, crate	.75@1.25
Celery, square	.50@1.00
Onions, 50 lb sacks	.30@ .75
Lettuce, head, crate	2.50@3.25
Peppers, crate	1.75@3.00
String beans, bu	2.50@4.50
Tomatoes, 8 lb basket	.65@ .85

ORDERS IN STEEL INDUSTRY AGAIN SHOW DECLINE

Shipments Steady to Auto Plants.

Save for the demand from the automobile industry to which shipments are well sustained, the recession in new orders for finished steel products which set in late in October became more pronounced last week, according to the weekly survey of Iron Age. This recession has affected production adversely in nearly all markets, the review states.

Further, Iron Age foresees that ingot production for the country as a whole will drop from 19 per cent of capacity in effect last week to 16 per cent of capacity during the current calendar week because of Thanksgiving. The paper states that, although Thanksgiving day is not normally a steel mill holiday, some plants are being shut down this year from Wednesday to Monday.

Look to First Quarter.

"Prospects for the remainder of this year are not especially good owing to year-end inventory considerations and the general uncertainty as to congressional action upon such pressing problems as foreign debts, the federal budget and taxation, not to mention the tariff, which probably will not come up for consideration until a later session of congress," the review states.

"Although there may be a slight rise in steelmaking activity next week, provided sufficient orders accumulate during the period of partial idleness, the attention of the trade is largely centered on the new year and the possibilities for a seasonal rise in orders and production during the first quarter.

Rail Buying a Puzzle.

"A moderate expansion in production by farm equipment manufacturers for spring trade is one of the fairly certain developments of the coming quarter, as agricultural machinery stocks in the hands of both makers and dealers are virtually exhausted.

"The extent of probable railroad buying is still one of the perplexing uncertainties in the steel situation. Intimations that no important railroad orders will be placed until the pending wage question is settled merely lends emphasis to the unwillingness of the carriers to commit themselves for much steel beyond urgent requirements, which appear to be few."

Want Ad INDEX

Want Ad Offices

1 South Dearborn St. Tribune Square

ADTAKER — SUPERIOR 0100

The more you tell, the quicker you sell

	Page.
Auction Sales	49
Automobiles—	
Passenger Cars	49
Trucks	49
Wanted	49
Accessories and Repairing	49
Loans	49
Tires	49
Credits	49
Motor Trucks to Rent and Wanted	49
Barter and Exchange	49
Billiards and Bowling—See Business Directory	49
Board and Lodging	48
Board and Room Wanted	48
Building Material	47
Business Opportunities—	
Businesses for Sale	49
Partnerships and Investments	49
Concessions and Locations	49
Business Equipment	49
Business Service	49
Wanted	49
Business Personals	47
Business Directory	49
Bus Transportation	47
Cemeteries	38
Clothing, Furs, etc.	49
Dancing Schools	49
Death Notices	38
Dogs, Cats, Birds, Poultry, etc	48
Florists	38
Help Wanted—Male	47, 48
Help Wanted—Female	48
Horses, Harness, and Wagons	49
Hotels and Apartment Hotels	48
Home Furnishings	49
Home Furnishings Wanted	49
Household Appliances	49
Instruction	49
Jewelry, Watches, etc	49
Legal Notices	48
Loans—Personal Property and Salary	49
Lost and Found	48
Machinery and Equipment	47
Mortgages—See Real Estate Loans	49
Moving, Storage [See Business Dcty.]	49
Monuments	38
Musical and Dramatic	49
Musical Instruments	48
Office Devices	49
Office Furniture, Files, Safes	48
Parcel Post and Express	48
Personal	48
Pianos, See Musical Instruments	48
Printing Machinery and Supplies	49
Radios and Supplies	48
Real Estate—	
Apartment Buildings	49
Business Property	49
Houses	49
Suburban	49
Resorts	49
Farm Lands	49
Wanted	49
For Exchange	49
Loans	49
Room and Board Wanted	48
Sewing Machines	48
Situations Wanted	47
Stocks and Bonds	49
Store Fixtures	49
To Rent—	
Rooms	48
Houses	48
Apartments	48
Apartments and Rooms to Share	48
Furnished Apartments	48, 49
Stores	49
Office and Shops	49
Manufacturing Property	49
Travel Opportunities	48
Trade Schools	48
Typewriters and Supplies	49
Undertakers	38

$100.00 Reward

will be paid by The Tribune for information leading to the arrest and conviction of any one obtaining money fraudulently through Want Ads published in its columns.

WANTED—MALE HELP.

The Tribune does not knowingly accept in this classification advertisements which require an investment of money or which misrepresent the form of compensation. Report any violation of this rule or any requests for a cash bond or deposit not stated in the advertisement to the Classified Advertising Department, Superior 0100, Local 328. (For complaints only.)

Executives and Managers.

A DEPARTMENT MANAGER

A TIRELESS WORKER. ONE WITH A RECORD OF ACCOMPLISHMENTS.

A man with a sales force of at least ten men who have sold and traded in securities, stocks, bonds, real estate—to such a man with an automobile and finances to carry on, who has a record for getting results and who desires a permanent, dignified, sure, safe connection where—

His sales people can and will say—"This is a deal, a position where I get back my old time enthusiasm and where I once again take home to my loved ones a living check every week."

To a manager filling the above qualifications, ready and willing to assist his sales people in closing their sales, I will prove to you that I have as fine a money making position as you ever occupied and that $150 to $250 is being made every week, right now, by my Managers. I want the best Department Manager in Chicago and stand ready to make a contract that will make you and your loved ones financially happy. See me, personally, Friday, or telephone Central 2880 for appointment.

HENRY C. LONSFORD, President,
LONSFORD ASSOCIATES, Inc.
100 N LA SALLE ST. CHICAGO.

MAN—WE HAVE A POSITION TO FILL that has a real future for a man with executive sales ability. Should have some exp. and knowledge of national distribution through both jobber and chain stores of household items, tools, and specialties. Location in city. Interviews will only be arranged from letters which give full information as to both personal qualifications and experience. Salary moderate to start. Future depends entirely upon results. Address M K 309, Tribune.

Professions and Trades.

LITTLE ORPHAN ANNIE: The Sore Head

WANTED—MALE HELP.

Salesmen, Solicitors, Etc.

SALESMEN.

Collect and keep $7.50. Brand new trade stimulator! Fastest, quickest demonstrated article on the market. Demonstration convinces merchant he cannot afford to pass up deal. Every town 1,000 and over good for 3 quick sales. Out of town salesmen write today. Metropolitan Mfg. Co., 2413 W. 79th-st., Chicago.

SALESMEN—TO SELL CHRISTMAS WINDOW cards to merchants; responsible men only; $2 deposit required. Call Sunday morning between 10-2. Dell Poster Service, 6808 Hilldale, Basement.

SELL UNION PRINTING! BEATS ALL comm. Silvestri's Prtg., 1111 Blue Island.

SOLICITOR—HIGH GRADE COLLECTION agency; former credit man preferred. Address M J 376, Tribune.

SPECIALTY SALESMEN—TO SELL ANTI-MIST, guaranteed to keep frost and sleet off windshield. 2315 Indiana-av.

WANT FAST SELLER? HERE IT IS! 25 beaut. emb. Xmas cards, tissue lined envelope, with customer's name, $1.25. You'll be amazed. Hurry. Reliable. 711 S. Dearborn.

WE WANT MEN TO JOIN US IN ONE OF the greatest campaigns ever inaugurated.

—IT'S A SURE WINNER—

Hundreds of men earned large amounts of money with us, and are waiting for this opport. again. We welcome our friends to join our organization. Apply at once. A. A. LEWIS & CO., 208 W. Washington-st.

YOUNG MEN—EXPD. SELLING TO BEAUty parlors, drug, notions, and variety stores; to such men we can offer attractive proposition, salary and liberal comm.; good opportunity for producers. Block Bros., 1100 Washington-blvd.

Agents.

XMAS CARD AGENTS

triple profit; closing out big stock for quick sale. Room 1002, 109 N. Dearborn.

HOUSE TO HOUSE—50c STARTS YOU. 10c to 25c Xmas useful article. 100% Depression proof. 8th fl., 418 S. Wells.

EVERYBODY BUYS 5C.-10C. MERCHNDSE. Agents making money. New lowest prices in city. Wartell, 529 S. Franklin-st.

50C XMAS DECOR. FOR 20C. EVERY store, home buys. Brandan, 1462 Milw.

Miscellaneous.

CAN YOU SELL?

We do not especially care what your field of selling experience has been, but if you can sell you will be given an opportunity to demonstrate your ability with an organization that has been in business for twenty years. We pay no salary or drawing account, but your compensation is limited only by your ability to produce results. Write or phone us for an appointment. J. L. MARKS & CO., 30 N. La Salle-st.

PAY DAILY — SELLING DIRECT FROM mfr.; low prices. We train you; no invest. Davis, Rm. 300, 564 W. Randolph; 725 S. Cicero-av.; 4006 Armitage-av.; 1110 W. 63d.

OPPORTUNITY TO EARN $3 TO $10 daily selling Xmas cards. Price can't be beat. 30c per 100, embossed, with envelopes. Universal Nation Co., 1430 S. Halsted.

CATHOLIC YOUNG MEN FOR OUTSIDE work; exper. not necessary; $40 week to those who qualify. Call before 10 a. m. Friday, 32 W. Randolph, Rm. 502 and Rm. 1517.

A SAL. OF $12 AND GOOD BONUS TO start; no exp.; no invest. After 9 a. m., Rm. 448, 4017 Milwaukee; Rm. 303, 757 W. 79th-st.; 9-12—Rm. 628, 2400 W. Madison.

2 STEADY WORKERS; LAUNDRY OR INsurance exper. helpful; investigate. Apply 2-4 and 5-7, 4638 South Park way, Rm. 2.

MEN—2, RELIABLE AND INDUSTRIOUS; good pay; references required. Apply Room 514, 36 S. State-st.

MEN—2, LIVING SOUTH; STEADY WORK; must be neat appearing; good pay; future. 841 E. 63d-st., Suite 219, Rm. 4, Fri. 9-12.

ATTENDANT FOR CARE OF YNG. MAN ill from nervous breakdown; good home. 14 W. 154th-st., Phone Harvey 534.

YOUNG MEN CAN MAKE BIG MONEY with our prop. Address D 174, Tribune.

MEN—PLEASANT WORK; EARN $2 TO $3 DAILY. 2133 N. WESTERN-AV.

INSURANCE—ALL LINES; NO EXP. NEC. Weir Bros., 6801 S. Elizabeth-st.

5 YG. MEN, AGE 22-30, NEAT APPEARance; A1 refs. Rm. 1615, 32 W. Randolph.

CANVASSERS—STREET MEN. 25C DEAL to stores and office. Rm. 417, 60 W. Wash.

Employment Agencies.

HOTEL EXECUTIVE,

experienced, capable of supervising a chain of 30 to 40 hotels. A1 record or don't apply. Age 35-40. Coll. trained. Open. UNITED AGENCIES, 202 S. State-st.

TRAVELING EFFICIENCY EXPERT, GENERAL MERCHANDISING............$8,000
SCORER, PAPER BOX FACT............$25
S-H-A-Y, 14 W. WASHINGTON.

Employment Service.

EXECUTIVE AND TECHNICAL MEN—CONsult us without obligation. $2,500 to $20,000 men only. Established 17 years. NATL. BUSINESS BOURSE, 20 W. Jackson.

TRADE SCHOOLS.

HERE'S A BREAK!

Moler's New Sensational "Short Instruction" Course IN BARBERING

actually puts you in a shop in as few weeks as it formerly took months and it also gets you ready for Century of Progress positions. Half-rate offer in loop school on second course for limited time. Day or evening. EARN SOME MONEY WHILE ATTENDING. Call, write or phone. MOLER SYSTEM, 59 EAST MONROE-ST. AT WABASH. CENTRAL 6393. CHICAGO, ILL.

TRADES THAT PAY. Auto Mechanics—Body and Fender—Welding. Electricity, Refrigeration, Radio. Aviation, Mechanics, Flying Tool and Die. Short, practical courses, $15 up. GREER TRAINING SHOP, 2026 S. Wabash.

SMALL EARNINGS WHILE LEARNING MACHINIST TRADE; TOOL AND DIE MAKING, AUTOMATIC. Call or send for infor. Allied Screw Mach. Co., 524 W. Monroe.

LEARN ELECTRICITY, RADIO, TELEVISion at Coyne; free book on request. COYNE ELECTRICAL SCHOOL, 512 S. Paulina.

LEARN MECHANICAL DENTISTRY MAKing plates, crowns, bridges for dentists. Day or night. Well paid work. Call or write for Book 2. McCarrie School, 316 S. Wabash-av.

LEARN SCIENTIFIC SWEDISH MASSAGE. Low cost course. Day or evening classes. NATIONAL COLLEGE, 20 N. ASHLAND-BLVD. SEELEY 6940.

LEARN AUTO MECH., IGN., FENDER, body work; practical training. Free empl. help. Federal Auto Eng., 2040 Washington.

MAN WANTED—TO TRAIN SPARE TIME as baker. Give ph. Address A N 334, Tribune.

MUSICAL INSTRUMENTS.

Pianos and Players.

Buy This Week at Factory!

USED GRAND PIANOS, $165. Used small size upright pianos, $35. KIMBALL FACTORY SALESROOM, 2631 W. 26th-st. Lawndale 3862.

STEINWWAY—MODEL "O," THE FINEST grand for home use Steinway ever built. Owner will sac. for $485; can make terms. WYMAN'S, 604 Republic Bldg., 209 S. State.

MASON & HAMLIN GRAND

At a bargain; thoroughly overhauled; $695. Cable Piano Co., Wabash and Jackson.

BABY GRAND—PAY BAL. DUE $110. UPrights, $25. Many other bargains in Baldwin, A. B. Chase, Vose Grands. Moist Piano Co., 806 Republic Bldg., 8th fl., 209 S. State.

PIANOS TO RENT—$1 PER MONTH—Year's contract plus cartage. The PIANO EXCHANGE, Rm. 201, 25 E. Jackson. Har. 9548. We buy, sell, trade, rent pianos.

75 UPRIGHT PIANOS TO CLOSE OUT—$20 and up, all makes and styles. SCHULTZ PIANO CO., 2255 W. MADISON.

BRAMBACH LYON & HEALY BABY grand; like new; $175. 5408 W. North-av.

Wind, String, Etc.

120 BASE ITALIAN PIANO-ACCORDION; latest style; reas. Call aft. 6 p. m. Root, 4546 N. Troy. Best buy in Chicago.

DOGS, BIRDS, POULTRY, ETC.

Dogs.

1307 N. CLARK-ST.

CHICAGO'S LARGEST DOG SHOP. Ped. English Bulls. Ped. Pekes, Poms, Frchs., Chow $10 up. Wires, Bostons, $10 up. Fox Bull Terr. ....$3 Spitz Huskies $4 up. Watch Dogs...$3 up Collies, Police ....$3. Persian Angora Kits Mixed Pups ....$1. WATER SPAN., BEAGLES, COON HOUNDS. Open Daily, Sunday to 10. Del. 2823.

6419 COTTAGE GROVE.

Chicago's largest selection of puppies, dogs, all breeds as low as $2. Ped. chows, Boston, Wire haired, $8 up. Poodle, $5; spitz, police $4; collies, shep., fox, bull terr., $3; beagle hounds, setter, springer, Doberman, airedale, Eng. bulls. Open eves. and Sundays until 10 p. m. We buy and sell.

DOBERMANNS AND WIRES, PED. CHAMP stock. Reas. Ernst's Farm Kennels, Willow Springs-Joliet-rds. La Grange 1712Y3.

HUSKIE COLLIE PUPS — WATCH DOG stock. Phone Wel. 7036.

GREAT DANE FOR SALE—MALE BRINDLE. 520 NORTH CENTRAL PARK-AV.

WANTED—FEMALE HELP.

Stores and Offices.

BOOKKEEPER — EXPERIENCED; STATE salary, exp. Address M K 142, Tribune.

GIRLS—2, EXPD. ENCLOSING CIRCULARS. $10 week. Address M K 123, Tribune.

STENOGRAPHER—MUST BE ACCURATE and able to answer phone calls intelligently. Insurance experience preferred. ADDRESS M K 140, TRIBUNE.

Factory and Trades.

BEAUTY SHOP OPERATOR—FOR HIGH class north side hotel; must be thoroughly experienced in all branches of work; nice appearance; highest references required. Address M K 306, Tribune.

CHOCOLATE DIPPERS—EXP. PERMANENT if satisfactory. University 5970.

LAMP SHADE SEWERS—EXPERIENCED; steady work; best prices. Apply HAMILTON INDUSTRIES, 1218 N. Wells-st.

OPERATOR—THOROUGHLY EXPERIENCED on fancy pillows. Metropolitan Drapery Co., 4050 Milwaukee-av.

Household Help.

GIRL—WHITE; GEN. HSWK.; GOOD HOME; $3 wk. 1031 North Shore, Apt. 2 South.

GIRL—WH., GEN. HSWK., CARE OF BABY; rm., brd., $5 wk. 3801 W. Chicago-av.

MOTHER'S HELPER—WHITE, 17 TO 20; small apt.; gd. home. 5547 Magnolia, 3d fl.

THE TRIBUNE OFFERS AN ATTRACTIVE rate to persons who advertise for a position. Stop in today for more information at the Want Ad Office, Madison and Dearborn-sts.

Saleswomen.

A WOMAN

with whom we can trust our customers; hours, 9 to 4; no work Sat.; permanent employment; age 28 to 45, neat appearing, attractive personality. Call Friday, 9 to 12. Room 906, 17 N. State-st.

A PERMANENT

position for neat, courteous lady, over 27 years, to take care of our established customers; good pay, full time position, with opportunity for advancement. Character references required. Apply 9 to 12 Friday only, 209 S. State-st., Room 922.

AN UNUSUAL METHOD OF PRESENTING new type of cosmetics. Not facials; no canvassing; liberal compensation. Address A A 290, Tribune.

ATTENTION — SELL FULL FASHIONED hosiery; popular priced; full or part time. CERTIFIED SILK HOSIERY, 20 N. Wells.

EXTRA MONEY FOR XMAS. WOMEN—Sell your friends and neighbors fast selling pinafore, Hooverette aprons for Xmas gifts. 7302 W. Madison, Forest Park, Ill. SUBURBAN FROCK CO.

EXCEPTIONAL OPPORTUNITY FOR ATtractive woman with sales experience to call on executives and business houses with highest grade leather gift items. References required. Live leads furnished. Straight commission only. Phone Randolph 9229 for interview.

LADIES—MAKE GOOD INCOME SELLING hosiery, lingerie and Xmas cards at cut rate prices; large commission and bonuses; part time permitted; credit extended; your own hosiery free. ROYAL CROWN, 227 W. Washington.

OLD ESTAB. MFG. FIRM HAS GOOD MONEY MAKING PROP. FOR LIVE WIRE SALESLADIES. JOSEPH BINDER LAMP SHADE CO., 64 E. 22D-ST., 2D FLOOR.

PORTRAITS—EXP.; NEW PLAN, NEW PICture. Big money. R. 5, 3933 Broadway.

PRIV. PARTY MUST SELL 5 RMS. FURN. Rich rugs. No dealers. 1400 E. 76th-st.

SALESLADIES—IN AND OUT OF CITY. Quick. Simple. Envelope Sealer. No competition...

TRADE SCHOOLS.

GIRLS AND Ambitious Women

LEARN BEAUTY CULTURE. Short, easy course. Big future. To a limited number of students enrolling this month for our complete course we will give a reduction of $40. Free employment bureau. Call or write for our FREE 35 page booklet. No obligation. Day and evening classes now forming.

Marinello System

National School of Cosmeticians, Inc., 108 NORTH STATE-ST. STATE 5057.

BURNHAM School of Beauty Culture.

Largest, oldest school in America. Moderate tuition. Convenient payments. DAY AND EVENING CLASSES. YOU CAN ACTUALLY Earn While Learning. FREE EMPLOYMENT SERVICE. Tremendous reduction in down payment. Call at once or write for free booklet. E. BURNHAM (Desk 382), 138 N. STATE. RANDOLPH 3355.

DRESSMAKING—MILLINERY SCHOOLS.

LEARN DRESS DESIGNING, MILLINERY. Free bklt. Master College, 339 S. Wabash.

LEARN DRESSMAKING — COMP COURSE. Spec. reduced rates. Call Columbus 0672.

LOST AND FOUND.

TO FINDERS.

If you have found a cat or a dog, a pocketbook, jewelry, or fur, and cannot locate the owner through the "Lost and Found" advertisements in The Tribune, call and go through the "Lost and Found" index at the PUBLIC SERVICE OFFICE, 1 South Dearborn-st.

TO LOSERS.

If you are listed in the telephone directory you can charge an advertisement of your lost article by telephoning Miss Miller of The Tribune ad taking department, Superior 0100. Your advertisement receives the benefit of free listing in The Tribune Public Service Office mentioned above for a period of two months. This service facilitates the recovery of lost articles advertised.

BRIEF CASE—LOST—WITH A COLLECTION book from Metropolitan Insurance Co. Lib. reward. Kedzie 6652.

CHARITY COUPONS—LOST—ON BROADway st. car, Saturday night. Return to 1600 N. Wells or call Moh. 1800. Reward.

COIN PURSE—LOST—CONT. SILVER ROSary and money, vic. 47th-Ashland. Mail rosary. J. M. McCarthy, 5506 S. Honore.

DOG—LOST—BOST. BULL, BROWN-WHITE. Rew. 4217 Lake Park. Bero. Atl. 3638.

DOG—LOST—WHITE SPITZ; 64TH AND Drexel; Nov. 18; reward. Hyde Pk. 6319.

DOG — LOST — WIRE HAIRED TERRIER; black, white; brown face; rew. Shel. 7047.

DOG—LOST—WHITE FOX TERR., FEMALE, vic. Lombard-North-av.; rew. Euc. 8773.

TO RENT—ROOMS—SOUTH.

ABERDEEN, S., 6521—LGE. RM., SUIT 2. Pri. fam. All trans. Home privil. $3.

BLACKSTONE 5519. DORCH. 4100.

UNIVERSITY HOTEL.

SOUTH SIDE'S BEST FURNISHED HOTEL. Every room with bath and shower; $6 weekly, $1.50 daily, up; I. C., bus, surf.

BLACKSTONE, 5714 — THE HARVARD. Complete hotel service, run. water. $3.50-$5 week; $1 day; near U. of C., I. C. express.

DORCHESTER-AV., 6817—LITTLE HOTEL—South Side's most mod., quiet, and homelike; hotel; I. C. tr.; $5 wk. up; $1 daily up.

DREXEL, 6438, 3D—DESIRABLE LG. FRT. rm.; also smaller rms.; newly furn., $3 up.

FIFTY-SEVENTH-ST., E., 822 — LG. RM., twin beds; nr. U. of C.; private home.

HARPER-AV. AT 54TH-ST. FAIRFAX 7300. HOTEL HARPER CREST. Single, $7; double rms., twin beds, $9 up; 2 r. suite for 4, $50; tub shwr.; 2 blks. I. C.

HYDE PARK-BLVD., 5488—CECIL HOTEL; $3.50 up; $1 d.; also hskp. rs.; shw.; I.C.

INGLESIDE, 5455—LGE., FRT. RM., SUIT. 2; kit. priv.; gd. trans.; occupied by mid. aged wom.; refs. req. Dor. 4712 before 9.

LAKE PARK, 4919—1-3-4 RM. APTS., PRI. BATH, $5-$11. CLEAN, WARM. EVERYTHING FURN. 2 RM. BASEMENT, $6.

SIXTY-FOURTH-ST., E., 1511—SGL. FURN. slpg. rm., $2.50; larger, $3; steam; all trans.

Value. WOODMERE HOTEL. Value.

Sets a New Standard in DESIRABILITY, SPECIAL FEATURES, AND PERFECT SERVICE. Hotel Rooms or suites with 2 baths at prices you cannot duplicate. Investigate. 4641 WOODLAWN-AV. ATLANTIC 5409.

NORWOOD HOTEL. 6400 NORMAL. New, double rms.; in-a-dor; all trans.; cafe. $6 week up. Kit. apts.; reas. Eng. 3700.

LARGE CLEAN RM., PRIV. FAM.; KITCH. privl. Reas. 6928 Clyde 2d apt. W.

WEEK FREE—COMFT. RMS.; ALL TRS.; hm. priv.; ref. pvt. fam.; $3 up. 426 W.62d.

Hotel Rooms.

QUIET, REFINED ATMOSPHERE.

MIRA-MAR HOTEL,

6218 WOODLAWN-AV. PLAZA 1100. $6 Weekly—$1.50 Daily Up. New; 350 rooms with bath and shower; 1 blk. to I. C. exp., surf., L and Univ. of Chi.

PARKLAND HOTEL.

250 rooms with private baths, $5 week up. 1550 EAST 63D-ST.

TO RENT—ROOMS—NORTH.

BARRY-AV., 635—BARRY ARMS HOTEL—$5 week and up; new, attractive, complete hotel service; all rms. with tub, shwr.; 20 min. loop; near lake. Bittersweet 3614.

BROADWAY, 3020 — BARRY - BROADWAY Hotel—Bath or shower, $5 week, $20 mo up; gas; 15 min. Loop. Bitt. 1600.

Buena-av., 869, at Broadway

BUENA PARK HOTEL

350 outside rms.; weekly rate $5; with bath, $6.50 up; Buena L, Sheridan-rd. or Clarendon bus, and Broadway car within 1½ blocks. 4200 north. A hotel with a real home-like atmosphere.

CEDAR AT 1118 N. STATE. SUP. 5560.

$6—CEDAR HOTEL—$6

200 new, dec. rms., tub, shower, $1.50 day, $6 week; 5 min. loop; radio in each room.

CEDAR-ST., E., 61—CANTERBURY HOUSE. Attractive rooms at reduced rates.

CLARK, N., 2026. MOHAWK 3460.

TO RENT—HOUSEKEEPING ROOMS.

South Side.

60TH-ST., W., 421—WELL FURN. 2 RM., r. w., gas, el., lin., stm.; $4.50-$6. Eng.8335

COZY 2 R., REG. KIT., PRI. YD., $6; ¼ BLK. L. bus, surf., at Drexel. Oak. 7023.

Southwest Side.

6337 S. CAMPBELL—FUR. 2-3 R. APTS., also hskpg.; $5 up; gas, light, linen incl.

North Side.

BISSELL, 2240—NR. BELDEN. 1-2 RM apts., $3.50-$5. Real kit. Everything furn.

BROADWAY, 5730—1-2 ROOM KITS., PRIV. bath, $5 up; slpg. rms., r. f., $3 up; all tr.

BROADWAY, 4040 — EXCELLENT HEAT; new apts.; 1 r. kitchenettes, $4; slp. r., $3.

CLARK, N., 1004, NR. NORTH SIDE—MODern 1-2-3 rm. kitnt., $5-10; hotel rs. $3.50.

DAKIN, 826—BEAU. NEW DEC. WARM 1-2 rm. kits., $4 up; slp. rms., $2.50. Sher. X

DEARBORN, N., 1307—WARM, CLN., KITS 1 r., $5; 3 rs., $8; 2-4 r. Eng. bsmt. $8-10.

GENEVA TR., 2421—LARGEST FRT. RMS on N S. Clean, mod.; low rent. Moh. 1873.

GREENVIEW, 3920—2 FRT. ROOMS; REAL kit., steam ht.; $5; adults; all transp.

GOETHE, W., 9 [1300 N.]—BSMT. KITCHEN and bedroom, $5; also single room, $4.

KENMORE, 4237—BEST VALUE IN CITY; beau. 1-2 rm. kits.; Frig.; shwr.; $5 up; L.

LA SALLE, 1039 OR 1702—NEAR NORTH Side, 1-2-3 rm. kitnts., $5-10; hotel rs., $4.

LAWRENCE, 822—SUNNY FRT. AND REAR kits.; warm slp. room, $3.50 up. Maid, cln.

LELAND, 834—NEW. DEC.; R. W.; SLPG. rms., $3; hskpg., $4; hotel serv.; new mgr.

RITCHIE-CT., N., 1305—NEW JOAN CLUB. Artistic rms. for girls; free kit.; all service; $3 to $5.50; lake view; bus ½ block.

SHEFFIELD, 3752—1 ROOM KITS., $4 UP. 3 rm. apts.; slp. rms., $3 up; park. space.

STATE-ST., N., 748—HSKPG. RMS., $3.50. Sleeping rm., $2. Gas, elec., steam.

WINTHROP, 4847—JUST OPENED; CLEAN 1-2-3 rm. kit.; slp. rms.; $3-$8; all trans.

Northwest Side.

1424 MILWAUKEE-AV.—1-2-3-4 RM. APTS. Clean, large, lgt.; steam; private bath; $3 to $9 weekly. Phone Humboldt 3492.

West Side.

FULTON-BLVD., 3435, NR. GARF. PARK—3 well fur. rms., rl. kit., stm., pri., reas.

WEST END, 3845—NEWLY DEC., 2 RMS., real kit., hot water; steam heat; $6.

Suburban.

BERWYN—1 R. RFG. EVERY. FURN., NR. L; suit. 1-2. 1934 Gunderson. Ber. 3919J.

BOARD AND LODGING.

South Side.

LAKE PARK 4021 1ST—REAL HOME. ALL comforts; southern cooking; L, bus, surf.

WOODLAWN 6039—CLEAN ROOMS; HOME cooking; I. C. bus, L; $5-$7. H. P. 2085.

CLUB HOTEL FOR BUS AND PROF. WOMen, nr. U. of C. I. C. and park; very reas.; tearoom in bldg. Call Plaza 3313 for appt.

HOME FOR AGED, INFIRM, MILD MENtal cases; $50 month up. Midway 1606.

North Side.

MORSE, 1125—FRT. RM.; PRI. RES.; RUN. wat.; ex. meals; $7; L, bus; gar. Bri. 4826.

SHEFFIELD, 3550, 3D—RM., WITH GOOD board; $6-$7; real home; ex. tr. Gra.0367.

WINTHROP, 6027—LARGE FRONT R. ALcove; run. wat.; suit. 2 girls. Ex. meals.

Northwest Side.

MOZART, N., 2122—FRT. RM., PRI. BATH; ...

HOTELS AND APARTMENT HOTELS.

The Atmosphere of a TOWN HOUSE within your appropriation.

Catering only to one class of people and giving only one class of service—the best. 1-3 rooms, delightfully furnished. Also rms. with bath. Overlooking lake and park. Cafe.

HOTEL SHORE CREST

420 Wrightwood-av. Diversey 4800.

MONTROSE BEACH $35 AND UP.

1-2-3 room apts.; completely, elegantly furn.; radio every apt.; tile baths, showers; refrig.; soundproof; coffee shop; new bldg. PUBLIC GARAGE SERVICE..............$8. 24 HOUR HOTEL SERVICE. 925 MONTROSE—E. OF SHERIDAN.

APARTMENTS AND ROOMS TO SHARE

LADY EMPL. WILL SHARE ATTR. APT. couple or 2 bus. women. All tr. Sun. 4528.

2 GIRLS EMPL. WANT 3D TO SHR. BEAU apt., $15 mo. Edge. 0790.

GIRL EMP. SHR. ATTR. FRT. APT. WITH 1-2 girls. Fai. 5643. 5302 Drexel. B. Schenek.

TO RENT—HOUSES.

South Side.

9 RM. BRICK HOUSE FACING LAKE AND outer drive. Steam heat; elec. lights; $25 month. 3142 Lake Park-av.

6 RM. BUNGALOW, 2 CAR GAR., FURNCE. ht., 1 blk. I. C., $35. 8215 Woodlawn.

Northwest Side.

NEWLY DECORATED 5-6-7 RM. BUNGS.; restricted residential district; $40 up. A. J. Schorsch & Co., 6059 Irving Park-blvd.

West Side.

5 RMS.—FURNACE HEAT; GARAGE; REASonable. 920 N. Springfield-av.

Suburban

COMFORTABLE 5 RM. BR. BUNG. ON 60 ft. lot; furnace; C., B. & Q. trans. Reduced to $20. VILLAGE 9272.

TO RENT—APARTMENTS.

SOUTH.

General List.

WINTER BARGAIN.

MODERN STEAM HEATED APTS. 2-3-4-5-6-7 room apts. at prices less than stove heated apts. Good locations and transportation. Ph. Hyde Park 0662. MAX SWARTZ CO., 2126 E. 75th-st.

2 RMS., $30; 4, $40; 5, $47.50

4523-31 Drexel-blvd., lge., light rms., dor-bed; overlooking beau. park; newly decor.; free refrig. Howard & Orr Co. Oakland 1418.

Beau. 2½-3½ Rs., $30-$37.50

New, dec.; free refrig.; tile bath, inador. 7150-52 Cornell. Agent on prem. Pla. 7235.

2-3-4 ROOM APARTMENTS, $35-$45. New bldg.; lg. rms.; in a dor; free refr.; 2 blks. L sur. R I; res. agt. Eng. 3000. 6600 Stewart. 6512 Harvard. 6642 Yale.

NICE APTS. 3 R., GAS, EL. REFR. FREE. $27.50; 4 r., mod., $30-35; 6 r., mod., $45. el. ref. opt. 4463 Woodlawn. Janitor 1st.

One, Two, and Three Rooms.

TO RENT—APARTMENTS.

NORTH.

One, Two, and Thee Rooms.

WALKING DISTANCE TO LOOP—1½-2 ROOMS. RENTAL $30 TO $45. NEW, MODERN 8 STORY BLDG. FREE LIGHT, GAS, REFRIG. 1140 N. LA SALLE-ST. TRANSPORTATION TO ALL PARTS OF CITY. 24 HOUR TELEPHONE SERVICE. JOHN T. WHEELER & CO., LINCOLN 5900 OR FRANKLIN 1425.

1, 2 AND 3 RMS., $30

and up. S. W. cor. Morse and Greenview. New 7 story bldg. Free gas, light, refrig. and carpet; col. tile baths and fixtures. Office, 1505 Morse-av.

3 ROOMS, $32.50

in new high grade building, including elec refrig. 7325-31 Clayton-ct. Agt. on prem.

2 ROOMS, $35.

Tile baths; large rooms; refrig.; select tenants. Near park and bus. 520 Surf-st. Bitt. 6870. Manager on premises.

Four, Five, Six Rooms, and Larger.

442 WELLINGTON

REDUCED RENTS.

Best 7-8-9 room apartments; cedar closets; 4 tile baths, extra lavatory, tile kitchen, regular wood burning fireplace. Must be seen to be appreciated. See doorman for information or call RANDOLPH 6171.

2920 Commonwealth-av.

7 ROOMS. 9 ROOMS.

Unfurnished or furnished. Owners must sublease these most luxurious apts. in most select section in Lincoln park dist. Every modern convenience, including garage in building. Rent priced so reasonably that you can only appreciate by inspecting and making comparisons. See Mr. Fleury, supt.

6 Rooms and 3 Baths $125.

Just off Drive at Yacht Harbor; newly decor., for immed. occupancy; 8 sty. firepf bldg.; agent on prem., or call State 4940. 609 STRATFORD-PL.

LOWEST RENTS

1904 MORSE-AV. 4-5-6 Rms. Handsome, modern bldg., newly decorated. AGENT ON PREMISES.

7 Rms., 2 Baths—Bargain.

Best large apt. buy in Rogers Park. Wonderful, modern, spacious rms.; every convenience; fine location; garage; decorate to suit. Best transportation. 1637-39 Chase-av.

BEAUTIFUL 5 ROOM APT.

Large rooms, 2 baths, private porch; fireplace; on top floor of exclusive elevator building. Near north side; $135. Mrs Mann, Whitehall 6880.

1216 CARMEN-AV.

5 lovely rooms, glazed rear porch; beautifully decorated; electric refrigeration; $45; L and surface. Longbeach 8833.

6 Room—Rogers Park.

Large, beaut. rms., 2 baths, dome ceil. in din. rm.; s. par., htd. porch. Gar. avail. Fine tr. Was $150. Any reas. offer. 1322 Sherwin.

665 GRACE-ST. 4-5-6 ROOM APARTMENTS. Attr. light rooms; sun and sleeping porches; 1 block park and lake. Graceland 6480.

1445 GREENLEAF—4 RMS.

Large, light; large closets; Frigid.; pri. frt and rear pchs.; $50. Hollycourt 2256.

2335 COMMONWEALTH-AV.

5 AND 6 ROOMS, $100 AND UP. WILLOUGHBY & CO. CENTRAL 5050.

5042-50 GLENWOOD-AV.

4-5 rms., sun par.; refrig.; nr. L; $45 up. JOHN J. READY & CO., 4001 Sheridan-rd.

425-39 ALDINE-AV.—7 RMS., 3 BATHS. 327-35 BELDEN-AV.—7 RMS., 2 BATHS. NEAR LINCOLN PARK. LINCOLN 3633.

ATTRAC 5 RM APT., OVERLOOKS LAKE; sun parlor, 2 baths, corner bldg., near L bus. 1330 Birchwood-av. Rogers Park 0541.

BIG REDUCTION—8 BEAU. RMS. NEAR Line. Pk.; 518 Fullerton-pkwy. 4 bdrms., tile bath, ex. lav., elec. ref. Keystone 0735.

4-5 RMS., 1425 ALBION-AV., 2 BLKS. L, lake, schl.; elec. ref.; rt. $42.50-$52.50.

8 RMS. NR LAKE. ENG. BSMT.; G. E. refriz.; heated. Reas. Call 4636 Clarendon.

$25—6 OR 4 MODERN RMS. PLENTY OF steam heat; Sheridan L. Well 1100.

4-5 MOD. LT. RMS.; REDUCED; REFRIG. Wilson X. 15 min. loop. 4726 Beacon-st.

BEAU. MOD. 4 RMS.; STM.; VERY LOW rent. 1205 Waveland. Briargate 1103.

LGE., LT. 4 RMS., STOVES, HOT WATER free. $22. 1238 Winnemac-av. Edge. 7320.

LARGE FRONT 5 RM APT.—HOT WATR heat; $40; adults. 6954 N. Clark. R.P.3883.

NORTHWEST

General List.

DEPRESSION BARGAINS.

Beautiful 3½-4 rm. apt.; new bldg.; in-a-dor bed; free ref.; as low as $30; S. W. cor. Harding and Division. Diversey 9500.

NEWLY DECORATED.

2,3,4,5,6 rm. htd. apts.; Frig. free; res. dist.; $30 up. Open Mon., Thurs., Sat. eves. SCHORSCH & CO., 6059 Irving Park-blvd.

One, Two, and Three Rooms.

$27.50—3½ ROOM APARTMENT, STEAM heat, modern. 1623-25 N. Lamon-av.

Four, Five, Six Rooms, and Larger.

$35 Mo., 2 Mos. Concession.

If you pay 3 mos. in advance. Beaut. 4 rm. apt., new bldg., elec. refrig. free. 3422 N. Lavergne-av. or 2043 Berwyn-av.

BEAUTIFUL 6 ROOM APT.

5145 Agatite, 2d; oil ht.; lge., lgt., airy slp., pri. pchs.; G. E. ref.; tile b.; music rm.; gar. Must see to apprec. Im. poss. Ave. 5303.

4716 BYRON-ST.

4-5 large, beautiful rooms; very modern; light and cheerful; electric refrig.; new bldg. $45 to $50. Longbeach 8833.

5 RMS., STV. HT., NEW WDWRK. THRUout; tile bath, shwr.; ½ blk. L; surf.; brx bldg.; weath. strip.; reas. 1631 N. Western.

TO RENT—FURNISHED APARTMENTS.

SOUTH.

A BETTER HOME AT THE ELMO APT. HOTEL

5222 HARPER-AV. $40 MONTH UP

1-2-3 rooms. Elegantly furnished. Kitchenette apts.; 1 blk. to I. C. and bus.

For Comfort and Economy The Highlands

offer 2-3 Bedroom Apts. at Lowest Rentals in So. Shore District. 7147 JEFFERY-AV.

PEER MANOR APTS.

6146 Kenwood-av. New modern fireproof bldg.; a few choice 1-2-3 room apts. available; maid ser., linens; I. C., L and surf. trans. Res. mgr., Mrs. J. M. Carl, H. P. 6146.

$45 2½-4 ROOMS $55

New bldgs.; just furn.; extra bed; free gas, electricity, refrig.; all trans. Engle. 3000. 6600 Stewart. 6640 Yale. 6512 Harvard.

4625 DREXEL-BLVD—$35 UP. 1 AND 2 RMS.; GAS, ELEC., REF. FREE. Elevator. Comfortably furn. Newly dec. SUPERVISION REAL ESTATE MANAGEMENT CORP.

SOUTH SHORE STUDIO 3 ROOM APT.—Grand piano and radio. Attractively furnished. G. E. refrig. I. C. trans. $60 per mo. 7331 Coles-av., 1st floor.

Grosvenor—5220 Kenwood.

1-2-3 rm. newly furn. apts., $55 up; near U. of C., I. C., bus. Fairfax 9415.

5330 BLACKSTONE-AV.

1-2-3 room furn. apts.; newly dec.; refrig.; complete service; ideal neigh.; $40 mo. up.

CAMPUS VIEW.

5484 Greenwood, 1-2-3 rm. beau. furn. pts.; elec. refr., elev.; comp. hotel serv.; reas.

Normalshire—New 1-2-3 Rs.

Complete serv.; smart, spac., quiet; L, surf., R. I., bus; cut rates. 6808 Normal. Nor. 6001.

ONLY $35—1 ROOM KIT.

4336 DREXEL—FACING PARK. FREE REFRIG., SHOWERS. OAK. 4951.

3-4 RMS.—HAS BEDRM. AND 2 INADOR beds; completely furnished, $40 up; see today; nr. I. C. and L. 6062 Stony Island-av.

NORTH.

BRYN MAWR APTS.

1½-2-3 ROOM KITCHENETTE APTS. SPACIOUS, COMFORTABLY FURNISHED. REASONABLE RENTALS. IDEAL LOCATION. Longbeach 9160. 5550 KENMORE-AV.

244 E. Pearson

800 NORTH. AT THE LAKE. 2-3 RM. APTS., $55-$150. Furnished and unfurnished. Kitchenettes, Dinettes, Bedrooms. FREE GAS, LIGHT AND REFRIG. Maid service, valet, dining rm., commissary. Bus at door. SUPERIOR 4701.

240 E. DELAWARE OVERLOOKING THE LAKE

Attractive 2 and 3 rm. apts. Newly decorated. Full housekeeping maid serv. Light, gas, and newly installed Frigidaire. Elevators all night, clerk, and switchboard. LOWEST PREVAILING RATES. SEE MANAGER. SUPERIOR 5847.

NEW LOW RATES

Quality apts. of 1 to 4 rms. in this new 18 story cor. bldg. at prices little higher than outlying walkup bldgs. Optional hotel service.

DELAWARE TOWERS

DELAWARE AND NORTH WABASH.

NEWLY CARPETED

bedroom apts.; also 1 room apts. with twin or double inador beds; comp. hotel service; ultra modern bldg.; reas. rates.

LINCOLN PARK ARMS,

2738 PINE GROVE-AV.

Loyalton Apartments

4630-32 BEACON-ST. Offers beau. furn. 1-2-3 room apts. at very low rents. Comp. serv. Best value on North Side. Inspection will convince you. TRANSIENT RATES, $2 UP PER DAY.

Wellington Arms Apt. Hotel.

Beautiful 1-1½-2 rm. kit. apts., furn. or unfurn.; overlooking Lincoln Park and lake; hotel service; 15 minutes from loop; $40 up. 2970 SHERIDAN-RD. Phone Bitt. 4600.

653 GORDON-TER.

4 rm. furn. apts.; all outside rooms; nr. outer drive; can be rented unfurn. 4100 N. Mgr. on prem. or call Dearborn 7740, 69 W. Washington, Central Rental Service.

Norwell Apt. Hotel

154 W. NORTH-AV. [AT LA SALLE-ST.] Modern kitchenettes. Hotel service. As low as $10 week. Monthly rates. Near Lincoln park. Phone Mohawk 1065.

COLUMBIA CREST APTS.

1101 Columbia-av.; 1-2 room apts.; 2 rms. with bedrm. and extra inador bed; 1 room with kitchenette, dress. rm., bath; complete service; $35-$60 mo. Weekly rates.

Pratt Shore Apt. Hotel.

1137 PRATT-BLVD. 1-2½ rm. furn. kitnt. apts., reduced rents. Comp. hotel service; near bus. Loyola L. Also weekly rates.

SHERLANE APT. HOTEL

839 SHERIDAN-RD., 3900 N.; FIREPROOF BLDG.; 1 R. KITNTS.; FURN.; AS LOW AS $8 WK.; DAILY MAID SERV.; SWITCHBD.

PRIV. PARTY SACRIFICE $50 MOST beaut. 4 R. furn. apt.; grand piano, oriental rugs, twin beds, inador, elec. refrig. Cor. apt.; light rms.; facing park. See 2d apt., 4500 Lincoln-av. before 2 p. m.

FARWELL PLAZA APTS.

New 1-2-2½ rm. kits.; some with bedrms.; ½ bl. Morse L; daily maid, complete serv., homelike comforts; $35 up. 1420 Farwell.

TO RENT—FURNISHED APARTMENTS.

SUBURBAN.

[illegible] OAK PARK—BEAUTI ful furn. 3 rm. apts. Low rent. Mans. 6185.

WANTED—TO RENT—APARTMENTS.

[illegible] FURNISHED: So. Shore; about 3 months; must be reas. Give all details. Address D 182, Tribune.

RELIABLE PARTY WANTS TO LEASE 6 flat or larger bldg. on So. Side. Give full details. Address M L 121, Tribune.

APT., FURN. OR UNFURN.: EXCH. FOR services of man, boilermaker. Mid. 9601.

TO RENT—STORES.

North Side.

DRUGGISTS, ATTENTION.

S. E. cor. Irving Park-Clarendon. Immed. poss. CARLSON & CO., 748 Irving Park-blvd. Lake View 1871.

TO RENT—OFFICES AND SHOPS.

Central.

S. E. STATE, S. W. CORNER WASH.—Attractive offices; splendid light; night service; center of loop; single r. $25 up, with recep rm., $40 up; few furn. Benj. desk space. [illegible] SWIGART & CO. Room 601.

TO RENT—YOU CAN REDUCE YOUR PRES ent high rentals; large and small areas, all daylight; just outside the loop, for office, stock and light mfg. We can solve your space problem. Phone Harrison 1200.

[illegible] S. MICHIGAN-AV. At the corner of Walton-pl. FLOORS, 4,400 sq. ft.; will divide; suitable for professional or retail bus. Sup. 3912.

OFFICE ECONOMY PLAN— FURN. OFFICE, $25; DESK, $10. IN SMALL SUITES WITH SEC. SERVICE R. 420, 53 W. Washington. Andover 0000.

BEAUTIFUL OFFICE, SALES, DISPLAY or single spaces; unusually light; low rent. EDWIN J. BOWES JR. & CO. 184 E. Erie-st. Whitehall 0026.

SMALL LIGHT PRIVATE OFFICE; REAS. [illegible] Mallers Bldg., 5 S. Wabash.

FURN. PRI. OFC. PHONE, STENO. SERV.; reas. R. 810, 100 N. La Salle. Ran. 5123.

MY FURNISHED SUITE 1801, AT 7 W. Madison-st. for $35 mo. Any period.

MAIL AND PH. SERV. 9:30-6 P. M., $1 mo. R. 1529, 159 N. State. Dear. 2573.

DESK SPACE—MAIL PHONE SERVICE; UP to $10. R. 609, 53 W. Jackson. Wab. 1078.

PEOPLES GAS BLDG.—SUITE 2 OFFICES; [illegible] rent very low. Wabash 2279.

TO RENT—MANUFACTURING PROPERTY.

31ST AND KEDZIE—18,000 SQ. FT. VERY low rent; one story bldg.; concrete floor; light; heated; unlimited floor weight; will divide to suit. Railroad and truck level. Apply on prem. or Hemlock 5200.

RAVENSWOOD—6,000 FT.

or part; sprinkled; corner; well lighted; use of well equipped machine and tool dept. if desired; reasonable. Graceland 0486.

1 CENT AND UP PER SQ. FT. PER MO. Warehouse 5,000 to 100,000 sq. ft. Opportunity city 50,000 population. Joseph A. Goddard Realty Co., Muncie, Ind.

9,000 SQ. FT. GROUND FLOOR SPACE— Good light for jobbing or mfg. See engr., 224 N. Sheldon, Ogden and Lake. Can. 3067.

FACTORIES AND WAREHOUSE SPACE. INDUSTRIAL LOCATING CO., Harr. 1200.

STORE FIXTURES.

FURN. EVERY DESCRIPT., OF VARIOUS receivers; largest selection. 236 W. Lake.

USED HAIR DRYERS, WAVING MACHINE dressers, chairs. PAIDAR, 1108 N. Wells.

OFFICE FURNITURE, FILES, SAFES.

BIG SALE ON RETURNED RENTAL office furniture, includes safes, filing and storage cabinets. Lome, 405 S. Dearborn, 780 W. Lake. All phones Harrison 7500.

LOWEST PRICES ON USED OFFICE FURN., files, lockers. Geiser, 330 S. Wabash, 2d.

DESKS, CHAIRS, SAFES, FILES, TABLES. Cheap. Spitzer's, 173 W. Lake, nr. Wells.

FILES $5—DESKS, CHAIRS, TABLES, ETC. Riley & Stafford, 318 S. Wabash, 2d.

STEEL FILES, DESKS, CHAIRS, TRANS. cases; Kardex; bargain. 1239 S. Michigan.

MUST SELL REGARDLESS OF COST. Desks, chairs, files, safes. 427 S. Wabash.

BUSINESS DIRECTORY.

Aquariums and Supplies.

Thanksgiving Day Special.

OPEN ALL DAY.

5 gal. aquarium, 3 pair Trop. Fish, plants, gravel, $3.50. Mention this ad.

MACDONALD'S AQUARIUM,

2806-08 W. MADISON-ST.

WITH THIS AD, FREE, PR. TROP. FISH. Lowest prices. Lindblom, 1846 W. 63d.

Auto Glass.

ANY PLT. AUTO-DR. GLASS, $2 INSTLD.; 1 pc. windshield, $3 instld. 3041 N. Cicero.

Billiards and Bowling.

3 POOL TABLES, RACKS, CUES & BALLS; very cheap. 1303 S. Michigan-av.

Building and Remodeling.

PLASTER, BRICK, CEMENT WRK. CARpent., reas.; est. Lin. 2676 or Grac. 9093.

Dressmaking and Embroidery.

DRESSES CUT, FIT, $1; SKIRT BLOUSE $1; coats relined, $2.50. Fur coats cleaned-glazed, $2.50; wk. guar. Kedzie 4439.

Furniture Repairing & Upholstery.

HIGH GRD. UPHOLSTERING, FURN. REP., rewb. at your home; reas. Graceland 2180.

Moving, Storage, and Hauling.

LET US MOVE YOU; OUR RATES ARE lowest; our service best; exp., reliable movers; anywhere, any time. Douglas 0550.

WTD.—LOAD OR PART GOING TO-RE turning from Detroit, Mich., or vic. Leaving Sunday, Nov. 27th. ½ rate. Ked. 1920.

LONG DISTANCE MOV. VAN SER.: REAS. rates. Call us first. Seeley 2862.

MOVING—LOC., 4 RMS., $10; LONG DIST. 12c mi., ins. van, exp. men. Kedzie 1926.

Piano Tuning.

PIANOS TUNED, $2; 18 YRS.' EXPER. Guaranteed work. Go anywhere. Rep. 5218.

Painting and Decorating.

CEIL. CALC., $1; RMS. PAPERED, $3; EXterior wk. cheap; guar. Juniper 3245.

Restaurants.

CASA DE ALEX

TURKEY DINNER—$1.25.

WITH ALL THE TRIMMINGS, CIDER, PLUM PUDDING, RAISINS. Serving from 12 noon to 10 p. m.

58 E. Delaware. Sup'r'r 9697.

THANKSGIVING SPECIAL—EXCELLENT 6 course turkey, duck, goose dinner, $1 to $1.50. Corona Restaurant, 631 Rush-st.

Rug Cleaning and Repairing.

9X12 RUG THOROUGHLY CLEANED, $1.50. BROADWAY RUG CLEANERS, 2540 Elston-av. Armitage 8575.

JEWELRY, WATCHES, ETC.

2 KT. DIAMOND, 100% PERFECT; free from any flaws or imperfection; 24 diamonds set in a square head design platinum ring; cost originally $1,000; our price.........$250. Diamonds, old gold, pawn tickets bought. THE U. S. LOAN BANK, 10 N. Clark-st. Room 605.

MOST CASH PAID

for old gold, silver, platinum, broken jewelry, watches, rings, chains, fobs, bracelets, eyeglasses, bridgework, crowns, false teeth.

MARTIN REFINING CO.,

55 E. Washington-st., Rm. 1218. Dear. 3394.

Pawn Tickets—Diamonds

bought for cash; also old gold, silver, broken jewelry, gold teeth. For sale: ¾ kt. dia. $80. 1 kt. blue white gem.........$95. Jewelers' Ex., 32 N. State, R. 1102. Dea. 6905.

100% FULL VALUE PAID

in CASH for diamonds, old gold, broken jewelry, crowns and bridgework, watches, pawn tickets, etc. ASK FOR MR. LANE. 7 W. Madison, Cor. State-st. Room 811.

More Cash Paid for Jewelry.

Old gold, dental crowns. Standard Smelting Works, 32 N. State, corner Adams, R. 802.

Best Prices for Diamonds!

Jewelry, gold teeth, watches, and pawn tickets. Moses & Co., 32 N. State-st., R. 900.

CASH FOR OLD GOLD, TEETH, WATCHES, broken jewelry; greater prices than elsewhere paid. Chicago Gold Smelting Co. 59 E. MADISON, ROOM 515.

1.50 CTS. DIA. SET IN LADY'S BEAUT. plat. ring, with 14 diamonds.........$116. Submit for appraisal at no cost to you. LEVINSON'S LOAN BANK, 739 N. Clark-st.

HIGHER PRICE ON OLD GOLD BRIDGEwork, watches, diamonds, pawn tickets. Home Refiners, Room 600, 5 N. Wabash-av.

HIGHEST CASH IMMEDIATELY FOR OLD gold, watches, teeth, etc. Rosnack Gold Refinery, 7 W. Madison, cor. State, R. 1601.

INSTRUCTION.

Berlitz School of Languages.

Learn French, Spanish, German, Italian, English by the incomparable Berlitz Method. Day and evening. Low rates; easy weekly or monthly payments. FREE TRIAL. Auditorium, 55 E. Congress-st. Harrison 0302.

FRENCH, GERMAN, SPANISH — NATIVE teacher. Spec. low rates, 50c up. Class-priv. Ohm, Suite 1417, 32 N. State. Cen. 5640.

POPULAR PIANO LESSONS, RADIO STYLE, $1.00. Triangle 0358.

HAWAIIAN, SPANISH GUITAR, PRIV. 75C; former radio artist. Estebrook 1871.

DANCING SCHOOLS.

RANDOLPH DANCE STUDIOS — 4 STRICTly priv. less., $1; one free with ad; lady-gent instructors. 36 W. Randolph, 4th floor.

DANCING TILL MIDNIGHT—162 N. STATE. Also 24 E. Van Buren. Open Sunday.

OFFICE DEVICES.

AUTOFED MIMEOGRAPH, $35; ADDRESSograph, $15; other bargs. 190 N. La Salle.

Solution to THANKSGIVING DAY TRAGEDY

Had Cartwright been out on the terrace in the BLUSTERING WIND, as he claimed, his long, fine, blond hair would not have been CAREFULLY BRUSHED!

To think you missed this one! You'd better join the class.

COMB DOWN HIS HAIR, LOOK, LOOK! IT STANDS UPRIGHT.— SHAKESPEARE.

REAL ESTATE FOR SALE.

APARTMENT BUILDINGS.

South Side.

2 FLAT, $8,000. Will sacrifice for $8,000 [cash] my clear, modern brick two flat. Worth $12,500. Address D 334, Tribune.

North Side.

SACR. $8,500. AVOID FORECL. 3 FLAT brk., ht. w. ht., stove, wide lot. Halsted-Aldine; need $2,500. Dirks, 1166 Diversey.

Northwest Side.

$8,500—LRG. 6-6 R. BRK. BLDG.; 2 BATHS; elec.; hot water heat; 2 car garage; lot 33x125 ft., on Cicero-av., north of Irving Pk.-blvd.; $1,000 cash, bal. easy terms. John Heim, 3123 N. Ashland. Exclusive Agent.

BRK., 5-6, 1868 HUMBOLDT-BLVD.; H. W. ht.; lg. lot; 1st mtg. $5,000, 5%, due 4 yrs. Nr. church, sch.; $10,500. Bender, 3300 North.

BUSINESS PROPERTY.

South Side.

TRANSFER CORNER 43D-STATE, 6 STRS., 32 flats, A1 cond.; 90% occupied; rent $18,000, 1 mtge. only price less three times rent. Sound invest. See now. Drexel 1800.

North Side.

HERE IS A BUY. $2,500. 2 STORY STORE flat on corner; gar.; needs $1,500 cash. Belmont-Damen Dist. Dirks, 1166 Diversey.

HOUSES.

South Side.

NEW 5 RM. BRK. BUNG., NR. 79TH AND Ashland. Pr. $4,950, 5m. cash. Tri. 1004.

REAL ESTATE—SUBURBAN—SOUTH.

General.

7½ ACRES.

Near city, only 18½ miles from loop; best buy for the price of $2,500; must have $500 cash; bal. terms. Address A L 768, Tribune.

REAL ESTATE—SUBURBAN—S. W.

General.

Small Farm, $250 Cash.

4 ac. cor., frame 6 rm. hse.; 20x40 poultry hse.; expr. service to loop; price $3,500. Need $25 per mo. Address A L 218, Tribune.

VISIT THE POULTRY SHOW AT THE COLiseum and see our display; get full information on our complete poultry farms. Grover C. Elmore, 100 N. La Salle. Fra 2650.

REAL ESTATE—SUBURBAN—NORTH.

NORTH.

Winnetka—20 minutes to loop.

AT SACRIFICE—1447 TOWER-RD., 7 RMS., modern brick English res.; oil heat; 2 baths; attached garage; lg. lot beaut. landscaped. Address M L 118, Tribune.

REAL ESTATE—SUBURBAN—N. W.

General.

FOR SALE — OR TRADE, 7 RM. RES. northwest suburb [illegible]; good terms. 230 N. Clark, Room 803. State 2275.

REAL ESTATE—SUMMER RESORTS.

IMPROVED 40X125 ROUND LAKE BEACH lot, $195; no assmts.; terms, $5 mo. Also bargains, cottage. Address M J 70, Tribune.

OWNER CUTS PRICE 3 R. COT.; LG. WIS. lake, $600. Address M J 123, Tribune.

REAL ESTATE—FARM LANDS.

Illinois.

LIFETIME BARGAINS—DEEP BLACK SOIL. Corn belt. Well improved. La Salle County State Bank, Leonore, Ill.

JUST OUTSIDE LIMITS, LA SALLE, ILL.— 7 acres; reasonable; cement road. M. L. Mason, Att., 421 5th-st., La Salle, Ill.

Michigan.

60 A., HANDY NILES, A1 FOR ALFALfa, grains, potatoes, etc.; 10 a. nice timber, var. fruit, 5 r. house, outbldgs. To settle est. $1,500, ½ dn. Roessler, 140 S. Dearborn.

14 A. LAKE FRONT, 40 RODS, 1 MI. CITY; good 6 rm. hse., barn, $2,250, $100 cash, $15 mo. Evans-Tinney, Fremont, Mich.

10 A., NEW 4 R. HSE., NR. CITY, LAKE, $1,200, $500 dn. A. Nixon, Cassopolis, Mich.

BRONSON—22 A.; CHICK HSE.; 6 R. HSE. Furnace. $2,700. Address M L 52, Tribune.

Missouri.

Life Insurance Co. Farms.

In S. E. Missouri, the best farming section in the middle west; excel. soil, long growing season; wonderful climate; from 40 to 500 acs., with bldgs.; small down paymt., balance up to 20 yrs. Come to see the products and get full information. Central Farm Sales Corp., 1660 W. Division-st., Chicago.

Oklahoma.

OWNER FORCED — WILL TAKE $65 FOR entire 10 acres; $10 dn., $5 mo. Mid. 9170.

Wisconsin.

SOO LINE LAND GRANT LANDS IN UPper Wisconsin. Free information. Ask for Booklet No. 53. Homeseekers' rates. Address H. S. FUNSTON, Land Dept., Soo Line Ry., Minneapolis, Minn.

REAL ESTATE WANTED.

Houses.

WANTED — RESIDENCE WILMETTE OR Winnetka, 6 or 7 rooms, clear, for well secured first mtg. $8,000 on high grade North Side property and $3,000 or $4,000 cash.

FRANKENSTEIN & CO. 33 N. La Salle-st. Central 5753.

Farms and Acres.

WANTED—BTW. 5-50 ACRES ON LAKE OR river, some imprv, on highway; 2 hrs. Chicago; quote best prices for cash. J. Barker, 507 S. Wabash, Chicago, Ill.

REAL ESTATE FOR EXCHANGE.

Apartment Buildings.

EXCH.—SELL EQUITY IN 30 FURNISHED apt. bldg. in East Chicago, Ind. 30 minutes to loop. Want lake or river frontage or well situated residence. Address M J 122, Tribune.

Houses.

TRADE FOR LARGER ON SO. SIDE. NEW brick bung., 5 large rooms, oak trim, raised rear porch; 2 car frame garage; mtg. $4,000, due 3 years. Hyde Park 9022.

WILL TRADE CLEAR 6 ROOM FLORIDA bungalow for clear Chicago vacant or house. Address A M 253, Tribune.

Vacant.

WILL ACCEPT YOUR EQUITY IN BLDG. or clear vacant in exch. for my well loc. city lot. Address M L 80, Tribune.

Miscellaneous.

OWNER—EXCH. CLEAR 50 FT. LOTS AND cash, N. W., opp. hi. schl., for bldgs. in default, lg. or sm. Address M J 314, Tribune.

REAL ESTATE LOANS, MORTGAGES.

COLLATERAL LOANS MADE ON 1ST mtgs., tax warrants, R. E. bonds, or WILL BUY THEM OUTRIGHT. LOANON SECURITIES CORP. 134 N. La Salle-st. State 4660.

WTD.—$15,000 LOAN FOR 3 YRS. ON 1ST mortgages of $55,000 in good cond.; no default; secured by high grade No. Side bus. property. Address A J 487, Tribune.

COLLATERAL LOANS ON 1ST MTGES. 1ST MTGS. BOUGHT, SUBST. DISCOUNT. General Acceptance Co., 130 N. Clark-st.

1ST MORTGAGES—GREAT REDUCTION. Buyers' Market, 175 W. Adams-st., R. 1825.

WILL MAKE OR BUY 1ST MTGS. FOR ¼ value of bldgs. Address Y 70, Tribune.

SMALL 1ST, 2D MTGS. PAY MONTHLY. Simmons Bros., 60 W. Washington. Ran. 0140.

STOCKS AND BONDS.

UP TO 80% CASH PAID FOR REAL ESTATE BONDS. CUNARD CO., 105 W. Adams-st., Rm. 1400.

WE BUY FOR CASH REAL ESTATE BONDS. Fred E. Busbey & Co., 10 S. La Salle-st.

WE BUY REAL ESTATE BONDS. LOUIS Stern & Co., 134 N. La Salle-st.

BEST CASH PRICES FOR BONDS, MTGES. and C. [illegible] La Salle, Room 318.

BARTER AND EXCHANGE.

BEAUTY SHOP—OFFICE EQUIPT., FOR auto. 707 N. Wells. Delaware 3574.

REO CAR, 20 A. HOUSTON, TEX., AND CO. Want hse. or? Address Y 247, Tribune.

AUCTION SALES.

WILLIAMS, BARKER & SEVERN CO. 429 S. Wabash. General Auctioneers. Furniture, Carpets, General Household Goods. Telephone Harrison 3777.

MUSICAL AND DRAMATIC.

GAIL BANDELL, WELL KNOWN RADIO star, is now preparing amateur talent for prof. work. Auditions free. SUP. 7256.

HORSES, HARNESS, AND WAGONS.

THOROUGHBRED RACE HORSES $50 UP. ALSO BROOD MARES; MUST SELL. 822 W. 70th. ENGLEWOOD 6054.

PRINTING MACHINERY AND SUPPLIES.

TWO GORDON PRINT SHOP—PAPER CUTter; fully equipd.; $250. 648 N. Morgan.

LOANS.

Personal, Property, and Salary.

For Lowest Rates on Loans Careful Borrowers Come to HOUSEHOLD

Cash loans up to $300 to husbands and wives at reasonable rates. On loans above $100 charge is less than the usual small loan rate, no lower rate in Chicago.

If you are keeping house and can make regular monthly payments you have all the security needed for a Household loan.

Quick service. Strictly confidential. Husband and wife only need sign. No endorsers. 20 months to pay.

LOOP:
77 W. Washington, 10th fl. State 0131.
105 W. Monroe, 5th fl. State 1777.
105 W. Madison, 14th fl. Franklin 0885.
ROGERS PARK:
1737 Howard-st., 2d fl. Rog. Pk. 8820.
WEST:
4010 W. Madison, 4th fl. Kedzie 0704.
9 S. Kedzie-av., 3d fl. Van Buren 0100.
CICERO-BERWYN:
6012½ W. 22d-st., 2d fl. Cicero 8400.
OAK PARK:
1140 Lake-st., 3d floor. Euclid 503.
NORTHWEST:
2800 Milwaukee, 5th fl. Capitol 3440.
4710 Irving Park, 2d fl. Pensa. 4570.
NORTH:
1951 Irving Park, 2d fl. Buck. 1008.
4753 Broadway, 11th fl. Longb. 7163.
SOUTH:
841 E. 63d-st., 4th fl. Plaza 8390.
736 E. 63d-st., 2d fl. Fairfax 2839.
0856 S. Halsted, 2d fl. Englewood 5534.
SOUTHWEST:
6235 S. Ashland, 2d fl. Hemlock 4510.
2355 W. 63d-st., 2d fl. Republic 4472.
SOUTH CHICAGO:
9130 Commercial, 2d fl. So. Chi. 0103.
ROSELAND:
11106 S. Michigan, 2d fl. Comm. 3580.

HOUSEHOLD Finance Corporation

Commonwealth Customers—PAY LESS—for LOANS

THE COMMONWEALTH LOAN PLAN makes it easy for employed persons who keep house to obtain Ready Cash.

YOU MAY OBTAIN UP TO $300. The rate on amounts above $100 is LOWER than the lawful rate. No lower rate in Chicago. Take 25 months to repay. If you pay in less time you are charged only for the time you keep the money. The faster you pay the less it costs.

PROMPT, CONFIDENTIAL SERVICE. Full details without obligation.

Also Salary and Auto Loans.

9—CHICAGO OFFICES—9

209 S. State-st., Rm. 600.	Wabash 8233
4803 Lincoln-av., Rm. 215.	Longbeach 3466
1791 Howard-st., Rm. 212.	Rog. Pk. 0751
4013 Milwaukee-av., Rm. 307.	Avenue 0443
9 S. Kedzie-av., Rm. 222.	Kedzie 1437
137 Marion-st., Oak Park.	Village 8886
6306 Cottage Grove, Rm. 305.	Hyd. Pk. 0604
6314 S. Western-av., Rm. 261.	Prospect 3130
11112 S. Michigan, Rm. 220.	Pullman 6615

Commonwealth Loan Co.

BUSINESS ESTABLISHED 1887.

QUICK— LIBERAL— CONFIDENTIAL—

Salary Loans On Your Signature Only

$25 TO $300 at NO EXTRA COST.

An Unequaled Method.

Come in or phone. Learn how liberal our SALARY LOAN METHOD really is. You'll like the simplicity of the entire transaction.

NO ENDORSERS—NO MORTGAGES. NO PUBLICITY—PAYMENTS TO SUIT.

Furniture, Auto and Co-Maker Loans Made if Requested.

LOCAL LOAN CO.

UNDER STATE SUPERVISION.

37 W. WASHINGTON.	RANDOLPH 8400.
821 W. 63D-ST.	ENGLEWOOD 7800.
1212 N. ASHLAND.	BRUNSWICK 8100.
4013 MILWAUKEE.	AVENUE 1400.
1 N. CRAWFORD.	KEDZIE 5000.
8 N. OGDEN-AV.	HAYMARKET 4700.

Cash . . . $25 to $300 . . . Salary or Furniture

A quick, dignified transaction, giving you the full amount of the loan at legal rates, with repayment to suit your convenience. Our FRIENDLY LOAN SERVICE has been popular for the last 43 yrs.

CALL—WRITE—OR PHONE.

C. C. ERD

7 S. DEARBORN-ST., ROOM 916. PHONE CENTRAL 4733-34.

When Emergencies Arise Quick Cash Loans $50 to $300

MADE WITHIN 24 HOURS, will go a long way toward relieving worry and anxiety. CALL TODAY FOR A LOAN ON SALARY, FURNITURE, AUTOS, LISTED STOCKS. Legal Rates, 20 Months to Repay. Friendly, Polite, Confidential Service.

L. T. BAKER & CO.

30 W. Washington, R. 1407. Ran. 0038.

PERSONAL FINANCE CO.

OFFERS YOU A Complete Loan Service.

at an unusually reasonable cost. For quick action phone or visit the PERSONAL OFFICE nearest your home.

CHICAGO—PERSONAL.

454 Broadway, 2d floor.	LONgbeach 4082
4770 Lincoln-av., 2d floor.	LONgbeach 6357-8
3982 Milwaukee-av., 2d flr.	PALisade 0980
4010 W. Madison-st., 2d flr.	NEVada 2134
757 W. 79th-st., 2d fl.	RADcliffe 8228
841 E. 63d-st., 3d flr.	HYDe Park 1472
2403 W. 63d-st., 2d flr.	REPublic 7229

OAK PARK—PERSONAL.

1040 North-blvd., 2d flr. VILlage 6840.

CICERO-BERWYN—PERSONAL.

6346 W. 22d-st., 2d flr. BERwyn 686.

EVANSTON—PERSONAL.

708 Church-st., 2d flr. GREenleaf 6081.

PERSONAL FINANCE CO.

47 YEARS IN BUSINESS IS YOUR ASSURANCE OF Fair Treatment—Fair Rates

LOANS $25 TO $300 On Salary or Furniture

made quickly to deserving people. We aim to serve you promptly and courteously in a confidential manner. Repayments to suit your convenience. UNDER STATE SUPERVISION.

CHICAGO FINANCE CO.

11 S. La Salle, Rm. 1301. Central 1660.

Immediate Cash Loans $50 TO $300

SALARY—FURNITURE—COLLATERAL. You need go no further. Honest people who can repay a loan in SMALL AMOUNTS can get the CASH at once with absolute privacy. Established 25 yrs.

Mason Financial Co.

8 S. DEARBORN, R. 910. CENTRAL 3516.

QUICK CASH LOANS

Legal rates. ON Automobiles, Tax Warrants, Real Estate 1st Mortgages, Stocks and Bonds. INLAND INVESTMENT PLAN. 11th Floor, Chicago Motor Club Bldg. 66 E. SO. WATER-ST. RAN. 7890.

CALL HARRISON 8330

FOR LOANS FROM $50 TO $300. Quick, confidential, convenient service. 12 to 24 mo. loans. Attractive terms.

Tower Finance Corp.

28 EAST JACKSON-BLVD.

LOANS ON FURNITURE, AUTOS, TAX WARRANTS.

YOU WILL APPRECIATE the "different," distinctly private manner in which our business is conducted. By appointment only. Phone Randolph 0466.

SALARY OR FURNITURE LOANS $10 TO $300. IMPERIAL CREDIT CO., 30 W. Washington, 11th floor. Fra. 8924. SOUTH SIDE OFFICE: 6317 S. Halsted-st. 2d Floor. ENGLEWOOD 0108.

LOANS.

Personal, Property, and Salary.

$300 to $30,000

on the equipment of factories, restaurants, stores, laundries, hotels, rooming houses, etc. Collateral loans on first mortgages, warehouse receipts, etc. Best Rates—Easy Time Payments.

Oldest Estab. in Chicago.

F. BOLAND, 215 W. Randolph. Frank. 1966.

LOANS—$25 TO $300. Salary or Furniture.

T. B. WARD

8 S. DEARBORN, RM. 612. RAND. 2060.

Business Loans.

$200 TO $200,000

to factories, shops, stores, restaurants, etc., on machinery, equipment, fixtures, accts. receivable, automobiles, or any other security. Reasonable rates. Convenient payments.

Morrison Service Assn.,

1200 N. ASHLAND-AV. Phone Brunswick 9300.

HOME FURNISHINGS.

(See Also Household Appliances.)

Central.

NEED CASH—SAC. FINE FURN. 4 ROOM apt. for $80; cost $525; will separate; consists of par., din., bedr., brkfst. set, rugs, lamps, etc. Ask for Mrs. Ellis's lot No. 63. Assoc. Stor., 2218-28 Cottage Grove. Eves. to 9.

South Side.

Storage—Rugs—Furniture. MUST BE SOLD.

200	Imported 9x12 Rugs	$15
250	Imported 9x12 Rugs	20
300	Imported 9x12 Rugs	25
100	Beautiful Parlor Sets	$30 up
75	Walnut Bedroom Sets	25 up
60	Walnut Dining Room Sets	30 up
25	English Lounge Chairs	10 up
500	IMPORTED THROW RUGS,	$1.50 EA

NELSON STORAGE CO., 6910 Cottage Grove-av.

Open eves till 10 p. m., Sunday till 5 p. m.

UNCLAIMED STORAGE SALE—4 ROOMS complete, $99.50; only $15 cash, your own terms. Kessel Bros., 4312 Cottage Grove-av. Open Tuesday, Thursday, Saturday evenings.

RUGS—UNCLAIM. HEAVY AX., $8.50 UP; Wilt., $32.50, like new Ori., Chinese Ori., very low prices. Klever Shampay Karpet Kleeners, 4633 Cott. Gr. Tues., Th., Sat. eve.

STORAGE BARG.—IMPORTED RUGS, $15; 9x12 extra heavy imp. rugs, $25-$30. Par., bedrm., din. sets, $25 up. Open eves., Sun. RAPP STORAGE, 5746 S. ASHLAND.

STORAGE FURNITURE SALE— We furnish complete 3 rms. furniture for $98 cash or credit; open Sun. 10 to 4. SCHWARTZ BROS., 7012 STONY ISLAND.

UNCLAIMED STORAGE.

Par., din., bedrm. sets, $19.95; rugs, $5. Op. eve. Englewood Storage, 6147 S. Halsted.

RECEIVER'S SALE—2 APTS.; GORG. PARlor, bedr., din. sets, lamps, 9x12 rugs, $10; imp. rugs, $20. 6222 S. Ashland, 2d-3d fls.

WILL SELL FOR CHARGES— 9x12 imported rug, $35; worth $175. NELSON STORAGE, 6910 Cottage Grove.

RUGS UNCLAIMED AT OUR PLANT, 9x12 from $5 up. Rug; carpet worth $3.50 at 65c. Englewood Cleaners, 5110 S. Halsted.

LIV. RM., DIN., BEDRM. SETS, $25 UP; rugs, $5 up. 6140 Cott. Grove. Eve. Sun.

LIVING RM. SET; GOOD CONDITION; $8. 7523 S. Morgan. Vinc. 2073.

PAR. SET $17, BEDRM. $16, DIN. $14; 97 rugs, $5 up. Normal 6121 S. Halsted.

VERY HIGH GRD. FURN. MUST BE SAC. Levy, 4700 Drexel. Atlantic 4828.

North Side.

ENTIRE CONTENTS OF BEAU. HOME— Parlor set, $39; imported rug, $20; vacuum, $8; bedrm., small rugs, din. rm., lamps, studio couch, tables, wall hangings, etc., everyth. reas. Today before 6; tomorrow aft. 2. Michel Studio, 5453 Wayne [1334 West].

ALL FOR $175—BEAU. EXPENSIVE FURniture and import. rugs for 4 rooms, excellent condition, out of storage. Worth many times the price. Will separate. Nelson Bros. Storage, 6010 Broadway. Bri. 1494.

SELLING OUT FURN.—PARLOR SET $29; 3 pc. bedroom set $35; dining set; rugs; lounging chair, $12; brkfst. set. Other bargs. Open eves. to 10. Sun. 5 p. m. 6542 N. Clark.

REPOSSESSED FURNITURE — WILL SELL for balance due; 4 rms. complete; original cost $650; now $175; will separate. Wallen Fine Furniture Co., 3302 N. Clark-st.

2 PC. PARLOR SET, $25; 9X12 IMPORT. heavy rug, $20; wal. bedrm., din. rm. sets, $25. Nelson Bros. Storage, 6310 Broadway.

IN REMER STORAGE—$50,000 NEW FURN. Parl., din., bedrm. sets, $29; lamps, rugs. 5822 N. Western-av. Open eves., Sunday 5.

BEAU. FACT. SAMPLES BELOW WHLSE. cost. Bedr., liv. r., din. sets, twin beds, odd dressers, etc.; whse. 201 E. Ohio. Del. 9020.

Northwest Side.

BEAU. PARLOR, DINING SET, TWO RUGS, linens, studio couch, radio. Need cash; reasonable. 3652 N. Kimball. Juniper 8336.

NEED CASH — SAC. FINE FURN. BEAU. liv., din., bedrm., rugs, desk, radio, stu. couch, occ. pcs. 2263 N. Kedzie, 1st. Bel. 8554.

SELLING OUT REPOSS. FURN.—PARLOR suite, $12; bdrm. set $10; odd dressers, $8; rugs, $7. Op. eve. 2982 Milwaukee-av.

BEDS $1; DRESSERS $4; RUGS $5; PAR., din., bedrm. sets $19. 2375 Milwaukee-av. Open eves.

REPOSSESSED FURN., 4 ROOMS, $80; AM. orient. rug, $10. 2804 Milwaukee. Op. eves.

FURN., 4 RM. APT., INCLUD. UPRIGHT piano, sew. mach., cheap. 2141 N. Spaulding.

West Side.

IMMED. SALE OF HIGH GRADE FURN., incl. par., bedrm., din. sets, rugs, tables. Tufts Stor. Co., 4444 Madison. Op. eves. Sun.

HOME FURNISHINGS WANTED.

CALL CRAWFORD 3850.

for higher cash prices on your furn., rugs, radio; prompt serv. Spaulding Furn. Co.

KEDZIE 1300.

Best cash prices for used furn., rugs, stoves, elec. radios. Hoffman Furn. Prompt service.

WE BUY USED STOVES, CARPETS, FURN. clothing. 1356 N. Wells. Div. 5653.

JUST STARTING BUS.—WILL PAY HIGHest price for furn., rugs, etc. Oakl. 7214.

CALL HYDE PARK 3197. GET MORE FOR your furniture, rugs; cash at once.

CASH AT ONCE FOR FURNITURE, RUGS. COLUMBUS 1589.

I NEED COMPLETE APT. OR SEPARATE pieces. Pay cash. Phone Regent 0266.

HOUSEHOLD APPLIANCES.

MUST SACRIFICE MAYTAG WASHER, Rotor-X ironer, Hoover vac. Superior 4702.

ALL MAKES VACUUM CLNRS. $9.95. AT our factory, 1214-18 N. Wells. Lin. 8118.

RENT A MAYTAG WASHER AND SAVE MONEY. SEELEY 7466.

THOR, $25, EASY, $16, MAYTAG, $22; trade ins, $10. Open eves. 4025 Madison.

Electric Refrigerators.

$16.50 — SPECIAL THIS WEEK — $16.50. Kelvinators, Copelands, Zerozones. A1 condition. 220 W. Huron-st. Open Sunday.

ALL SORGE FLOOR SAMPLES—BIG REduction. [illegible] Milwaukee. Open eves.

CLOTHING, FURS, ETC.

27 NEW WINTER CLOTH COATS — UNcalled for deposits, $33; worth to $85. Sizes, 14-20. Friday only. Ask for Miss Frank.

CABOT'S, 2709 MILWAUKEE-AV.

50 BEAUTIFUL FUR COATS, $19.75 UP. BEAUTIFUL FUR COATS, $29.50 UP. NELSON STORAGE CO., 6910 Cottage Grove. OPEN EVENINGS AND SUNDAY.

3 ONLY—TRADED IN FUR COATS—$25; small sizes. Ask for Mrs. James at MILLER & CO., 100 N. Michigan-av.

1,000 OUT OF PAWN LOT COATS, OVERcoats, suits and fur coats, $3.50 up. UNCLE MAX'S LOAN BANK, 875 N. Clark.

PERSIAN LAMB COAT—LG. SIZE, BEAU.; reas. 53 E. Wash., R. 721. Ran. 7724.

GORGEOUS SILVER MUSKRAT — NEW Paris mod. Size 16; sac. $75. Fair. 6892.

ONE SEAL, 1 MUSKRAT—BEAU.; 16-20; new; sac. $35 ea. R. 620, 30 N. Michigan.

TYPEWRITERS AND SUPPLIES.

RENT A TYPEWRITER FOR THAT SON or daughter's HOME practice. ALL makes, standards, portables; low rates; rental applied on purchase. Call Cent. 0402. American Writ. Mchn. Co., 220 N. Wabash-av.

TYPEWRITERS, $5 UP; $150 NOISELESS, $24.50; other bargains. 190 N. La Salle.

MOTOR TRUCKS.

200 FORD-CHEVROLET TRUCKS. THE BEST SELECTIONS IN CHICAGO. All type bodies. 90 day guarantee. LOWEST RATES—EASIEST TERMS.

940 to 958 MILWAUKEE.

2½ T. AMERICAN LA FRANCE TRACT., 3 T. La France Repub. tract., 9.00 tires, 3½ T. Amer. La France tract, 9.75 tires, Fruehauf semi-trailer, 16 ft. stake body. 3830 S. MICHIGAN. YARDS 0276.

TRUCKS FOR SALE WITH REAL CONtract. High class prop. $500 investment required. Call MR. SUMMINS at Haymarket 6565 after 5 p. m.

TWO 1929 6 CYL. LE MOON DUAL PNEUmatic stake body trucks; both real bargains. B. & W. Motor Co., 827 W. 35th-st.

AUTOCAR BARGAINS—USED TRUCKS AND tractors; various sizes; good condition. 1716 W. PERSHING-RD. VIR. 0310.

BEST SELECTION IN CITY [50] ¾ to 1½ ton; express, panel and stake. 1512-20 N. Halsted-st. Mohawk 1560.

VAN BODY WITH PULLMAN CAB; LIKE new; will sac. Vincennes 4260.

STEWART TRACTOR SLEEPING CAB, NEW rubber; big saving. 1444 Van Buren.

TRUCK WITH HAULING — SMALL DOWN payment, bal. percentage. 1257 S. Peoria.

USED AUTOMOBILES FOR SALE.

CADILLAC INVENTORY PRICES CUT $100 TO $500

C A D I L L A C — S A L E

CADILLAC V-16 Fleetwood Custom 5 pass. sedan. Can scarcely be told from latest current model. Conditioned in our New Car Service Division by factory trained workmen. Warranted. Full de luxe equipped. Price reduced for quick sale to only.........$1,795.

CADILLAC V-12 1932. A beautiful example of Cadillac luxurious craftsmanship in a custom 5 pass. town sedan. Identical with latest current models; 6 wire wheels, side mounts, trunk, etc. Completely appointed. Warranted. Now priced at....$2,095.

CADILLAC V-8 1932 Custom sedan. 5 pass. Identically the same style as now displayed in our New Car Showrooms. Beautifully finished, smartly appointed. Full equipage, includes wire wheels, radio, etc. Warranted. An outstanding value at......$2,375.

CADILLAC V-8 De Luxe 5 Pass. Sedan, 341B. Can hardly be told from Display cars. Original finish like new, interior spotless, 6 wire wheels, side mounts, de luxe equip't. Conditioned in New Car Service Division by factory trained workmen. Only....$895.

LA SALLE V-8 sedan 5 pass. 1932. No one will ever know that you did not purchase this car new. Same style now on our new car floor. Wire wheel equip't. Every appointment as you would have it. Warranted. One of only a few; new low price, $1,925.

LA SALLE V-8 sedan. A luxurious model 345 that is practically identical in style with the above model. Wire wheels and all desirable equipment. Conditioned in our New Car Service Division. Now offered at only $945.

The price on your old car is now at its highest. Trade it to us. It may be more than enough to cover the initial payment on the car you select. We invite you to inspect and drive these cars. Other standard makes and models and styles always on display.

OUR SHOWROOM IS CLOSED THIS THANKSGIVING DAY. SEE THESE CARS FRIDAY.

Cadillac Motor Car Co. FACTORY BRANCH. 2258 S. MICHIGAN

Auburn '31 Custom Sedan.

De Luxe; 6 wire wheels, side mts.; heater, tire covers; cost $1,680. Reposs. Sacr. for $495. Your car as down pay., bal. 12-24 mos. 7 day driving trial, 90 day guarantee. G. N. C. FINANCE CORP. AT CRAWFORD. 3939 Washington-blvd.

Auburn '31 4 Door Sedan.

5 pass. de luxe, wood whls., white wall tires, black finish; orig. cost $1,395; looks and runs just like new; sacr. for $495; your car as down pay., bal. 12-24 mos.; 7 day driv. trial; 90 day guar. G. M. S. Finance Co. 4635-37 Washington-blvd.

AUBURN—1931 DE LUXE SEDAN; FREE wheeling; 8 ply tires; like new; orig. cost $1,395; will sacrifice for $490; 7 days' driv. trial; 90 day guar.; terms or trade. PEOPLE'S FINANCE CO., 2010 MADISON.

AUBURN—'29 PHAE. SED., 6 W. W., SPOT lt., trunk, etc. No reas. offer refused. LOGAN SQUARE BUICK, 2400 Milwaukee.

Buick '31 Brome.

6 wire whls., side mts., heater, spot; orig. cost $2,240; 132 in. whl. base; positively looks like new; reposs.; sacr. for $795; your car as dn. pay., bal. 12-24 mos.; 90 day guarantee. G. M. S. Finance Co. 4635-37 Washington-blvd.

Buick '32 Coupe.

5 pass. de luxe, 6 wire whls., side mts., chrome tire covers; cost $2,190; can't be told from new; reposs.; sacr. for $1,185; your car as dn. paymt., bal. 12-24 mos.; 7 day dr. trial; 90 day guar. G. M. S. Finance. 4635-37 Washington-blvd.

BUICK—NEWEST 1932 BIG DE LUXE sed.; used; free wheel., wizard control; 6 wire whls., numerous extras. An almost new car just reposs. Only $795. Small dn. payment or your car. 18 months to pay. Finance Co., 3333 W. Madison.

BUICKS—1932, 1931'S; 5 AND 7 PASS. SEDANS; ALSO CONVERTIBLES AND COUPES; USED; '31S HARDLY DRIVEN; THEY ARE FULLY WARRANTED AND LIST TO $2,200; PRICED NOW LOW AS $585. F E L Z, 1132 DIVERSEY-BLVD.

BUICK—BUICK—BUICK.

1931 Sedan, 7 pass., 6 w. w.........$[illegible]
1931 Sedan, 5 pass., model 87.........[illegible]
1931 Sedan, 5 pass., model 67.........[illegible]
Terms. 3327 MILWAUKEE-AV. at Crawford.

BUICK—1931 DE LUXE SEDAN; 6 W. W., fend. wells; 6 white wall tires; chrome tire covers; orig. cost $2,190; sac. for $500; 7 day driv. trial; 90 day guar.; tms., trade. PEOPLE'S FINANCE CO., 2010 MADISON.

BUICK—1932 4 DR. SEDAN USED FOR demonstration; reduced to $895, terms. JAS. LEVY BUICK CO., 2257 S. Michigan.

BUICK—1931 MODEL 8-67, 6 WIRE WHLS., side mounts, A1 condition; private party. Call Seeley 1805.

BUICK—1929 SPORT COUPE; SACRIFICE. 6442 Ellis-av., 2d. Dorch. 9113.

Cadillac V-16 1931 Coupe.

Fleetwood, 5 pass. De Luxe Madam X mod. 6 wire whls., side mts.; purchased in March, 1932 by Chicago ex-banker; cost over $7,600. Reposs. Sacr. for $1,675. Your car as down payment. Bal. 12-24 mos. 7 day driv. trial. G. N. C. FINANCE CORP. AT CRAWFORD. 3939 Washington-blvd.

Cadillac V-8 '32 Sed., $2,150.

Used. De Luxe; 6 wire whls., side mts., tire covers, trunk, heater. Beaut. black finish. Cost over $2,500. Reposs. Will sacr. Your car as down payment. Bal. 12-24 mos. 7 day driv. trial. 90 day guarantee. Open eves. G. N. C. FINANCE CORP. AT CRAWFORD. 3939 Washington-blvd.

Cadillac 8 '30 Club Sedan.

De Luxe, close coupled, wire wheels, heater, trunk; looks and runs like new. Cost over $4,000. Reposs. Sacr. for $785. Your car as down paymt., bal. 12-24 mos. 7 day driving trial, 90 day guarantee. Open evenings. G. N. C. FINANCE CORP. AT CRAWFORD. 3939 Washington-blvd.

Cadillac V-12 '32 Sed., $2,675

De Luxe. Used. 6 wire whls., side mts. Custom Fleetwood, trunk. Cost over $4,800. Reposs. Will Sacr. Your car as dn. paymt. bal. 12-24 mos. 7 day dr. trial. 90 day guar. G. N. C. FINANCE CORP. AT CRAWFORD. 3939 Washington-blvd.

CADILLAC—V-12 LATEST '31 DE LUXE custom 7 pass. sed.; 6 w. whls., etc. An almost new chauffeur cared for car that has had very low mileage. Just reposs. Take bal. now due, $1,585. Guar. Small down payment or your old car. 18 months to pay. Finance Co., 3333 W. Madison.

CADILLACS—6 ALMOST NEW '31S SEDANS, COUPES, CONVERTIBLES. V12 AND V8S, INCLUDING FLEETWOOD CUSTOM BODIES; CARS COST TO $4,200. NOW LOW AS $1,295. F E L Z, 1132 DIVERSEY-BLVD.

CHEV.—1932 COACH; USED LITTLE; ALmost new; $395; terms. 3827 Milwaukee.

CHEVROLET—'27 COACH; EXC. COND.; just overhld.; cash, terms; $45. Bel. 7011.

CHEVROLET—'28 COACH; EXT. GOOD, $35 dn.; barg. 7424 Stony Island. Pla. 2772.

Chrysler 6 '30 Sedan, $385.

De Luxe; 6 wire whls., side mts., chrome tire covers, trunk, hot water heater. Cost over $1,385. Reposs. Will sacr. Your car as down paymt. Bal. 12-24 mos. 7 day driving trial, 90 day guarantee. Open evenings. G. N. C. FINANCE CORP. AT CRAWFORD. 3939 Washington-blvd.

Chrysler 6 1932 Sedan.

De Luxe 5-pass. Free Wheeling. Floating power, wire wheels, used very little. Reposs. Cost $1,140, sacr. for $695. Your car as down paymt. Bal. 12-24 mos. 7 day driv. trial. 90 day guar. G. M. S. Finance Co. 4635-37 Washington-blvd.

Chrysler 8 1932 Sedan.

Used; 6 wire whls., side mts., free whlng., chrome tire covers. Cost over $1,575. Reposs. Sacr. for $725. Your car as down pay., bal. 12-24 mos. 7 day driving trial, 90 day guar. G. N. C. FINANCE CORP. AT CRAWFORD. 3939 Washington-blvd.

CHRYSLER—65 '30 SED.; 21,000 MI.; PERF. cond. Any reas. off. 5112 N. Kilbourn.

CORD 1931 SEDAN.

De Luxe 5-pass., 6 wire whls., side mts.; looks just like new. Reposs. Cost $3,200. Sacr. for $795. Your car as down paymt. Bal. 12-24 mos. 7 day driving trial. 90 day guarantee. G. M. S. Finance Co. 4635-37 Washington-blvd.

Cord 1931 Conv. Coupe.

6 wire whls., fender wells, spotlight, trunk, beautiful blue black; original cost $3,475; reposs.; sacr. for $785; your car as dn. payment, bal. 12-24 mos.; 7 day driving trial; 90 day guarantee. G. M. S. Finance Co. 4635-37 Washington-blvd.

DE SOTO—'32 SED. USED. PRAC. NEW. $565. De Soto Dlrs., 6130 Cottage Grove.

USED AUTOMOBILES FOR SALE.

American Finance Co.

1932	Essex Pacemaker Sedan; used....	$465
1932	Nash Conv. Sedan; used..........	435
1931	Nash Light 8 Sedan; w. w., s. m..	395
1930	Auburn 125 Cnv. Sed.; w.w., s.m.	325
1930	La Salle, Conv. Coupe............	495
1931	Ford, Cabriolet Coupe...........	195
1930	Willys Knight Roadster	165
1932	Chevrolet Sport Coupe; used......	395
1932	Willys 6 Sedan; used.............	325
1931	Graham Sedan, Radio.............	395
1931	Ford Panel Truck	275
1929	Hudson Brougham; w. w., s. m..	135
1927	Lincoln Le Baron Sedan	195
1929	Buick Standard Sedan............	195
1931	Chevrolet Conv. Coupe	275
1930	Pontiac, 4 Door Sedan............	295

100 OTHERS FROM $50 UP.

6050 COTTAGE GROVE

HYDE PARK 7200.

SALE OF 100 REPOSSESSED CARS, AT lowest prices in town. 90 day warranty; 7 day driving trial; 12 to 24 months to pay. West Side Auto Exch., 4637 W. Madison-st.

De Soto 1932 Sedan.

De Luxe; 6 wire whls., side mts., Free Wheeling, hot water heater, chrome tire covers, trunk. A nearly new car. Reposs. Cost $1,185. Sacr. for $545. Your car as down paymt., bal. 12-24 mos. 7 day driving trial, 90 day guarantee. Open evenings. G. N. C. FINANCE CORP. AT CRAWFORD. 3939 Washington-blvd.

De Soto '32 6 Sedan.

De luxe 4 dr. 5 pass., used, wire whls., automatic clutch, free wheeling, floating power; orig. cost $996; reposs.; sacrifice for $595; your car as down payment, bal. 12-24 mos.; 7 day driv. trial. G. M. S. Finance Co. 4635-37 Washington-blvd.

Dodge 1932 6 4-Dr. Sedan.

5 pass. de luxe, wire whls., white wall tires, maroon fin.; cost $1,185; reposs.; just like new; sacr. for $495; your car as down paymt., bal. 12-24 mos. G. M. S. Finance Co. 4635-37 Washington-blvd.

DODGE—1932 DE LUXE SED., FLOATING power; 6 wire whls., etc.; hardly run; just repossessed. Take bal. due; $675; guar. Small dn. paymt. or your car. 18 months to pay. Finance Co., 3333 W. Madison.

DODGE—1928 4 SED., STD. SHIFT......$85. Dodge, 1929 6 cyl. sedan..............$165. 25 other cars. 7137 Stony Island. Trade, tms.

DODGE—'31 6 CONV. COUPE; ALMOST new; sac. cash; no dlrs. Niles Center 1040.

Dodge 8 '32 Sedan, $785.

De Luxe; used; floating power, free wheeling, automatic clutch, wire wheels; cost $1,465. Will sacr. Your car as down pay. Bal. 12-24 mos. 7 day dr. trial. 90 day guarantee. G. N. C. FINANCE CORP. AT CRAWFORD. 3939 Washington-blvd.

ESSEX — TERRAPLANE 1933 USED DE luxe coupe; rum. seat; save what I lose. 700 mi.; will trade my equity for car; my bal. is payable at $1 per day. Greenlf. 7863.

Fords—Real Bargains

$50 DOWN, $3 PER WEEK. STATE LICENSE FREE. Any make taken on down payment. 25 late '30-'31 Rdstrs., Tours......$125 up. 25 late '30-'31 Coupes, Sedans...... 175 up. Litsinger, 925 W. Jackson. Always open. OVER 35,000 SATISFIED CUSTOMERS.

FORDS—Repossessed.

1932	Std. V-8 Coupe..............	$185	down
1932	Tudor V-8	135	down
1931	Town Sedan	110	down
1931	Convertible Coupe	75	down
1931	Victoria	90	down
1931	De luxe Roadster............	80	down

GLENN E. HOLMES, Inc., 30 E. Lake-st.

FORD 1931 ROADSTER.

De Luxe, 6 wire whls., side mounts. Run very little. Reposs. Sacr. for $195. Your car as down paymt. Bal. 12-24 mos. 7 day driv. trial. 90 day guar. G. M. S. Finance Co. 4635-37 Washington-blvd.

FORDS—REPOSSESSED; TAX WARRANTS accepted; 50 late models, all types, being sold for balance due; terms to suit. M. J. KELLY, 4448 W. MADISON.

FORDS—1932 DEMONSTRATORS, DE LUXE Coupe, De Luxe Fordor and Town Sedan. Driv. less than 1,000 mi. 90 day guar. Bargs. Tms., trade. Lawder Bros., 6000 Vincennes.

FORDS—100 1929, 1930 AND 1931'S, ALL models and types; priced to sell at once; see our bargains before you buy. LAWDER BROS., 6000 VINCENNES-AV.

FORDS—40 TO SELL AT ONCE. '28-'29-'30-'31-'32s; all body styles, all guar. 1512-20 N. Halsted-st. Mohawk 1560.

FORD—1931 SPORT COUPE; NEEDS SOME work. Price as is........................$145. GLENN E. HOLMES, Inc., 30 W. Lake-st.

FORD—1929 COUPE. $5.00 DOWN. BUICK DEALER. 1243 W. 63D-ST.

FORD—1931 DE LUXE COUPE; A1 CONDItion; four million number; $220. 2131 Leland-av. Sunnyside 4940.

FORDS—1929, 1930, 1931; COUPES, TUdors. Good mech. cond. Real bargains. Tms. Ben T. Wright, Inc., 1107 N. Clark.

FORD—'30 STD. CP., LIKE NEW; TR. OR trms. $175. Gar., 7437 Vincennes. Ste. 4180.

FORD—'29 CONVERTIBLE COUPE; NEW paint; $135; $5 down, $2 wk. Craw. 1070.

FORD—1931 TOWN SEDAN, A1, $265. SUNnyside 0046.

FORD—'29 COUPE; PERF. COND.; SOLD for charges; $65 cash. 3030 Sheffield-av.

FORD—'29 RDSTR.; SD. MTS. $75; WORTH dbl.; terms. 7424 Stony Island. Pla. 2772.

FORD—'30 RDSTR. $115; GOOD TIRES. Glenn E. Holmes, Inc., 30 W. Lake-st.

FORD—V8 STANDARD TUDOR, 4½ MOS. old; 4,300 mi.; $400 cash. Wel. 5763.

FORD—1932 "8" SEDAN, PRAC. NEW. $435. Plymouth Dlrs. 6130 Cottage Grove.

Franklin 1930 4 Dr. Sedan.

5 pass. de luxe, 6 wire whls., fender wells, chrome tire covers, heater; orig. cost $3,500; looks and runs like new; reposs.; sacrifice for $585; your car as down payment, bal. 12-24 mos.; 7 day trial. G. M. S. Finance. 4635-37 Washington-blvd.

FRANKLIN—LATEST MOD. 153 1931 DE luxe 5 pass. sed.; 6 wire whls., Lorraine, etc. A beaut. black; just reposs.; like new. Take bal. now due; $1,085. Guar. Small down payment or your car. 18 months to pay. Finance Co., 3333 W. Madison.

FRANKLIN—CUSTOM COUPE; 6 WIRE, ETC.; HARDLY DRIVEN; LATEST '31; A $3,980 CAR FOR OUR UNPAID NOTES; $480 NEEDED. 1132 DIVERSEY-BLVD.

FRANKLIN—1928 5 PASS. SEDAN. SPECIAL TODAY ONLY.....................$235.

NORTHWEST BUICK CO., 3801 LAWRENCE-AV.

FRANKLIN—SEDANS, 5-7 PASS. COUPES and rdstrs.; complete selection; all guar. Franklin Illinois Co., Factory Branches, 2000 S. Michigan and 7436 Stony Island.

Graham '32 Blue Streak.

De Luxe 5-pass. Sedan, Mod. 8-32. Run very little. Reposs. Cost $1,896. Sacr. for $795. Your car as down paymt. Bal. 12-24 mos. 7 day driving trial. G. M. S. Finance Co. 4635-37 Washington-blvd.

HUDSON—8 SEDAN, 1931, DE LUXE, 5 pass.; 6 wire wheels; runs beautifully. Will take $475. Call Saginaw 9868 or Victory 5454.

HUDSON — ESSEX

Used Car Department. OPEN TODAY!

2457 S. Michigan-av. Victory 7600.

HUDSON—STANDARD 1932 SEDAN, AND Essex Terraplane, 1932; used; driven very little. Phone Joliet 9393.

HUDSON—1930 8 CYL. 4 DOOR DE LUXE Brougham, $150. Mrs. Carmichael. 612 Garfield. Lake View 9869.

HUDSON — '31 DE LUXE SEDAN; NEW tires; need cash; $235. EUCLID 3771 W.

HUDSON—1930 8 CYL. COUPE; RUMBLE seat, $135. 9426 S. Racine-av.

HUPMOBILE—'32, 8 CYL. SEDAN, EXecutive driven. Slightly used. Model 222. Conservative finish, edged in bright chrome. Wealth of saleable extras. Wire wheels with metal tire cover. Modern French Vogue body design with stream line. Interior fitted in fine mohair and complete with a score of comfort refinements. Mechanical features include: Improved free wheeling, chassis torsional stabilizer, synchro-mesh transmission, automatic ride control, etc. This same style and model is offered in the new car department for $1,460, and YOU CAN HAVE THIS AT A REAL PRICE SAVING. For information and guarantee see Mr. Lundmark, Gambill Hupmobile Distributors, 2230 S. Michigan-av. Cal. 5800.

HUPMOBILE—NEWEST STYLE 1932 SERIES, 1932 5 PASS. DE LUXE 8 COUPE; SPECIAL PAINT; 6 WIRE, ETC.; USED; MUST SELL FOR BEST OFFER TO SETTLE DEALER'S ACCOUNT. FINANCE AGENT, 1132 DIVERSEY-BLVD.

HUPP LATEST '32 SEDAN.

Beaut. French Vogue 8 cyl. show car. Can't tell from new; 6 w. whls.; ride control, free whl. Will sacrifice. Harvey Bros., Hupp Dealer, 12836 S. Western. Blue Island 705.

HUPMOBILE—1932 B-216 ROADSTER; EXecutive owned, used; black with regal red trim; wire wheels; large rumble seat; special body design. Will sacrifice to right buyer. Mr. Lundmark, Gambill Motors, 2230 S. Mich.

HUPMOBILE—SPT. COUPE; LATEST 1931; free wheeling. Cost $1,645; same as new. Our price, $450, terms, trade.

2810 MADISON-ST.

HUPMOBILE—8 SEDAN, 100% PERFECT; late 1927; only $65. Ambassador 2575.

LA SALLE—TOWN SPORT SEDAN; 6 WIRE, TRUNK, ETC.; HARDLY DRIVEN; LATEST '31; MUST BE SOLD; A $3,000 CAR FOR UNPAID NOTES; A REAL BARGAIN. 1132 DIVERSEY-BLVD.

LA SALLE—1931 TOWN SEDAN; 6 W. W., trunk and rack, radio, spotlight, heater, etc. This car cost new $3,000; will sell for bal. due, $875. Finance Co., 2433 S. Michigan.

LA SALLE—1929 4 DR. SEDAN; 6 W. W. perf. cond.; will sac. for $645; easy terms. JAS. LEVY BUICK CO., 2257 S. Michigan.

LA SALLE — LATE 1930 CONV. COUPE; same as new; private party; must sell. See at 4117 Broadway. Bit. 0786.

LINCOLNS—V12S, V8S, 5-7 PASS. '31, USED. 4 LEFT TO CLOSE OUT FOR DEALER ACCOUNT; USED 1931; LONG WHEELBASE $5,000 SPORT SEDAN; HARDLY RUN; $1,675; AND CONVERTIBLE SPT. COUPE, CUSTOM BUILT, '29 AT $575; WARRANTED. F-E-L-Z, 1132 DIVERSEY-BLVD.

USED AUTOMOBILES FOR SALE.

STUDEBAKER IS OPEN TODAY.

'29 GRAHAM-PAIGE SPORT COUPE ..	$165
'29 CHEVROLET SEDAN	175
'28 HUDSON SEDAN	175
'28 MARMON SEDAN	185
'28 BUICK ROADSTER	185
'30 FORD ROADSTER	185
'27 PACKARD SEDAN	195
'30 FORD TUDOR SEDAN	195
'27 CADILLAC SEDAN	195
'29 PONTIAC COACH	225
'29 PONTIAC COUPE	225
'29 STUDEBAKER COMM. SEDAN	345

STUDEBAKER SALES, 26TH AND MICHIGAN.

Lincoln 1932 Sedan, $2,100. Used. Well. 7802.

Nash 8 1931 Coupe.

De Luxe. A nearly new car, rumble seat. Loads of extras, hot water heater. Cost $1,285. Reposs. Sacr. for $450. Your car as down paymt., bal. 12-24 mos. 7 day driving trial, 90 day guarantee. Open evenings. G. N. C. FINANCE CORP. AT CRAWFORD. 3939 Washington-blvd.

Nash 6 '32 Sedan.

6 wire whls., side mts., htr., trunk, chrome tire covers. Reposs. Sacr. for $495. Used. Your car as dn. pay., bal. 12-24 mos. 7 day driving trial, 90 day guarantee. G. N. C. FINANCE CORP. AT CRAWFORD. 3939 Washington-blvd.

Nash 6 Adv. '30 Sedan.

6 wire whls., side mts., chrome tire covers, cost $1,875. Reposs. Sacr. for $285. Your car as down pay., bal. 12-24 months. 7 day driving trial, 90 day guarantee. G. N. C. FINANCE CORP. AT CRAWFORD. 3939 Washington-blvd.

NASH ADVANCE SIX

sedan, de luxe model, 1929. Excel. care by owner. Mech. cond., upholstery, finish, splendid. H. w. heater; spotlight, trunk. Sac. $265. Superior 8259. Friday.

NASH — 1931 SEDAN "8" DE LUXE; ALmost new; wire wheels; side mounts; repossessed; $495; terms; 12 to 18 mos. Trd. Fitzpatrick, 6555 Cottage Grove. Alw. open.

NASH—LATEST 1932 8 CYL. DE LUXE SEdan; 6 wire wheels, radio; equip. same as new; repossessed from dealer; $675; guaranteed; terms, trade. 2424 Milwaukee-av.

NASH—LATE '28 SPEC. SPORT COUPE; 100% perfect; only $85. Amb. 2578.

NASH—'29 SPEC. 6 DE L. 4 DR. SED. Htr. $250. Gar., 7437 Vincennes. Ste. 4180.

OAKLAND — 1928 SEDAN; LOOKS AND runs like new; $85. Nevada 1039.

Oldsmobile '31 4 Dr. Sedan.

Patrician, 5 pass., 6 wire whls., side mts., heater, spot, trunk; cost $1,280; just like new throughout; sacr. for $485; your car as down paymt., bal. 12-24 mos.; 7 day driv. trial; 90 day guar. G. M. S. Finance. 4635-37 Washington-blvd.

OLDSMOBILE—'31 CONVERTIBLE, LIKE NEW; 6 WIRE; TRUNK RACK; CHROME COVERS, ETC.; A BEAUTY; TAKE NOTES DUE, $160 AND $28 NOTES. 1132 DIVERSEY FINANCE CO.

OLDSMOBILE—'31 A1 DE LUXE SED., 6 wr. whls.; priv. party; sacr. Ked. 4313.

PACKARDS—ALL MODELS; 328-318; SEdans; used; 5 pass. coupes, club sedans, 7 de luxe sedans, sport phaetons; used '31 custom 8-40 sport. They cost to $4,000 and are still fully warranted and priced low at $690.

FOR REAL PACKARD BARGAINS SEE F-E-L-Z. WELLINGTON 7802. 1132 DIVERSEY-BLVD.

PACKARDS—ALL MODELS.

PACKARD MOTOR CAR CO. OF CHICAGO. 2357 S. Michigan-av. Calumet 7400. 7320 Stony Island-av. Butterfield 8404. 1735 E. Railroad-av., Evanston. Green. 7102.

PACKARD—1930 DE LUXE SEDAN.....$795.

WEST SIDE BUICK CO., 4866 WASHINGTON-BLVD.

PACKARD—1930 MOD. 740 CUST. CONV. coupe; 6 w., chrome tire covers; cost new in May 1931 $1,200; sac. for $985. Need cash; might consider smaller car in trade. 7526 Cornell, 1st apt. Fair. 8326.

PACKARD—1929 CLUB SEDAN; SIDE MTS. Trunk rack. Looks like new. Small down payment, balance easy terms. 5710 BROADWAY. LONGBEACH 1252.

Packard Std. 8 Sedan, '32. $1,290. Used. Well. 7803.

PACKARD—STAND. 8 CONV. COUPE, '30; 6 tires, side mts., Burbank top; $585; terms, trade. Bell, 5518 Winthrop. Longb. 0424.

PLYMOUTH 1932 SEDAN.

SECOND SERIES; 4 DOOR. Very low mileage. All latest improvements, including Floating Power, free wheeling, etc. Like new; $470. Terms to suit. We trade. HEALY MOTOR SALES, 7150 Stony Island. Hyde Park 0085.

PLYMOUTH—'32 CPE., USED; LIKE NEW; rum. st.; wond. cond. Big sav.; $100 dn.; rare chance. 7424 Stony Island. Pla. 2772.

PLYMOUTH—'32, USED, 6 WIRE WHLS., 4 dr. sed. $350 or best off. Mi. 1654 aft. 6.

PLYMOUTH—'32 COACH; 2 MOS. OLD, $425. Pract. new. Owner. Longbeach 2684.

Pontiac 6 1931 Coupe.

De luxe, rumble seat, wire whls., beaut. dark blue; orig. cost $1,020; reposs.; driv. very little; sacr. for $395; your car as down pay., bal. 12-24 mos.; 7 day driving trial; 90 day guarantee. G. M. S. Finance Co. 4635-37 Washington-blvd.

PONTIAC—'32 CONV. COUPE; 6 W. W., heater; used actually 700 mi.; orig. cost $842; lib. sac. for quick sale. Sag. 7064.

PONTIAC—'30 SED., 2 DR.; PERF. COND. $185. Terms. Residence, 983 N. Crawford.

Reo 6 De Luxe '30 Sedan.

Refinished and rechromed, new tires, spotlight, heater. Cost over $1,975. Sacr. for $360. Your car as down pay., bal. 12-24 months. 7 day driv. trial. 90 day guarantee. G. N. C. FINANCE CORP. AT CRAWFORD. 3939 Washington-blvd.

STUTZ—REAL '30 SPORT SEDAN, SPECIAL BODY; COST $6,000. MY PRICE $480. FINANCE AGENTS, 1132 DIVERSEY-BLVD.

AUTOMOBILE LOANS.

CASH

In 10 Minutes—No Delay. AUTO AND TRUCK LOANS.

LEGAL RATES

UNDER STATE SUPERVISION. CONFIDENTIAL. NO ENDORSERS.

15 Years at Same Location.

WINTER-HIRSCH

1842 S. MICHIGAN. CALUMET 4586. 4657 W. MADISON. ESTEBROOK 3243.

Reliable Auto Loans

At New Low Rates.

15 MINUTE CONFIDENTIAL SERVICE. No indorsers. Drive as you pay.

FINANCE CREDIT CORP.

203 N. La Salle-st., main flr.	And. 1122.
6838 Stony Island-av.	Fai. 4400.
6042 W. Madison-st.	Aus. 7133.
4707 Broadway.	Lon. 0910.

OPEN TUES., THURS. AND SAT. EVES.

MOTOR LOANS, REFINANCING.

Legal Rates. No Endorsers.

Automobile Bonding Co.

Established 1919.

11th Floor, Chicago Motor Club Bldg. 66 E. S. WATER. RAND. 7990.

Under State Supervision.

CASH IN 20 MINUTES— LOWEST RATES. MAJESTIC INVESTMENT CORPORATION, 106 W. Monroe-st. Randolph 4064.

LEGAL AUTO LOAN RATES. UNDER STATE SUPERVISION. LEWIS E. BOWER, 30 W. Wacker-dr. 1240 S. Michigan-av. 747 Madison, Oak Pk.

AUTOMOBILES WANTED.

CARS SOLD FOR OWNERS ON COMMISsion basis; quick action; all makes; all models. Est. 10 yrs. 3636 Fullerton. Op. eve.

WANTED—50 LIGHT CARS AT ONCE. HIGHEST SPOT CASH PRICES PAID. RAY TENNES, 2451 N. SACRAMENTO-AV.

WTD.—CARS, ALL MAKES, $50 TO $1,000 for cash. Mr. Sherman, 7100 S. Halsted.

HIGHEST CASH PRICE PAID FOR CARS and trucks. 6008 S. State. Radcliffe 1661.

SPOT CASH FOR YOUR CAR. NO RED tape. Calumet 1606. 2400 S. Michigan.

WTD.—50 LATE AUTOS FOR CASH. 3827 Milwaukee, at Crawford. Pensacola 4870.

WTD.—LATE MOD. LINCOLN OR OTHER make. Cash. Priv. Address M R 55, Tribune.

WANT FORDS, CHEVS., PONTIAC—ALSO trucks. 5710 S. Western-av. Hemlock 6664.

LATE MOD. SMALL CAR FOR CASH. NO dlrs. Mr. Lackeman, 1510 S. Spaulding.

MOTOR TRUCKS TO RENT & WANTED.

PANEL OR STAKE BODY TRUCKS; ¾ TO 1½ ton capacity; hr. rent without driver. Low rates. Phone WABASH 0802.

WANT USED TRUCKS FOR CASH. ALL sizes, any make. B. & W. Mot., 827 W. 35th.

AUTO ACCESSORIES, REPAIRING.

5,000 PERFECT CIRCLE RINGS, 10C EA. H. W. heaters with electric fan, $5 each. Groebling, 741 N. Wells. Superior 0752.

AUTO TIRES.

NEW UNITED STATES TIRES, 2DS. Save to 50%. Passenger and trucks. SERLIN TIRE CO., 1400 S. Michigan-av.

AUTO CREDITS FOR SALE.

$150 CREDIT ON ANY NEW FORD V-8 OR 4; $90 saving. Frank Scoterhen, Wab. 5070.

BUSINESS OPPORTUNITIES.

Businesses For Sale.

BARBECUE AND GAS STATION WITH PIT and rack for complete service on main hgwy.; feeder for routes 12, 19, and Milwaukee-av.; World's Fair Winner; living qtrs. incl. Ready for new owner; $950 will handle for quick action. Leaving town. 495 Riverside, Des Plaines. Phone 742J.

BARBER SHOP AND 3 CHAIR OUTFIT— For sale, cheap. Jackson Barber Supply Co., 7328 S. Halsted.

BARBER SHOP—4 CHAIR, MODERN OUTfit for sale; best offer; part time; to be removed. 6430 Cottage Grove-av.

BARBER AND BEAUTY SHOPS—ALSO FIXtures; new, used. PAIDAR, 1108 N. Wells.

BARBER SHOP—3 CHAIRS; GD. LOC.; STM. ht.; liv. rms.; barg. 410 E. 61st.

BEAUTY PARLOR—FOR SALE—SUPPLIES, equipment; cash; easy terms. Catalog sent. GIBBS & CO., 21 S. WABASH-AV.

BEAUTY SHOP—WELL EST., GOOD LOCAtion, mod. fixt. Will sell reas. Hum. 1944.

BOOK SHOP AND RENTAL LIBRARY—LOcated in large loop bldg. Will sacrifice, $600. Address M K 143, Tribune.

CANDY, ICE CREAM, CIGARS, MAGAzines, news stand, tearoom; also living quarters, garage; good business; must sacrifice for other interest. Col. 7137.

CANDY—GOOD PAYING; COST $10,000; thru disagreement among partners must be sold; $3,000 will handle. Plaza 4910.

CANDY, CIGARS, NOTIONS—WELL EST.; exc. loc.; 3 furn. lv. rms.; reas. rent; real opp. for cpl.; sac. acct. health. Linc. 4931.

CANDY, CIGAR, NOTIONS—$350; TERMS; rt. $22.50; 2 rms. with bath. 2155 Melrose.

CIGAR STORE—NO REASONABLE OFFER refused; sml. cash needed. 2308 E. 71st.

DEL., GROC., CIG., CANDY—NO COMP. 18 yrs. one owner; rt. $35 inc. 4 lgt. rms., bath; gold mine for right party. $850, ½ cash. 2856 Lyndale, blk. W. Milwaukee-av.

DELIC.-GROC.—IN LARGE APT. BLDG. dist.; no comp.; stm. ht.; cheap rent; good place for cple. 642 Harrison, Oak Park.

DEL.-CIGARETS—GD. GOING BUS. FOR cple.; liv. rms.; rt. $30; terms. 1140 Barry.

DEL., GROC.—MONEY MAKER FOR WORKer; leave city acct. death. 1520 E. 60th-pl.

DEL.-GROC.—NR. 2 SCHLS.; BEAU. FIXT.; gd. est. bus.; sac. $3,500. Lake V. 3740.

DELIC., LUNCHRM.—FINE LOC. NO COMP. $700. A. L. Webster, Wheaton 333.

DRUG STR.—S. S. PROM. COL. BUS. COR. Avge. this year $150. Now ½ price, $7,500 cash; bal. time. Address Y 398, Tribune.

FOOD SHOP—ESTAB.; GOOD LOC.; GOOD business; reasonable. 1808 W. 78th-st.

FOOD MART—RT. SPACE FOR BUTCHER, baker, groc. Gd. loc. So. Chi. So. Sh. 1145.

FOUNT., LUNCH, CRANE H. SCHL. STM. table. Livr. $35 mo. Reas. Seeley 8881.

FURNITURE STORE—RETAIL AND BLDG. High grade. Est. 40 yrs. Best location in business district. No competition, doing good business. Will sac. on account of health. Address M L 432, Tribune.

GARAGES AND STATIONS—LOW PRICES. AL WEISS, 160 N. La Salle. Frank. 0004.

GAS STATION—COMPLETELY EQUIPPED; wond. oppor.; partners disagree. N. E. Cor. 16th and East-av., Berwyn, Ill.

GAS STATION—DOING NICE BUS.; 2 INclosed greasing pits and equip.; sell reas. 7201 Cottage Grove.

GAS STATION—CHOICE N. S. BLVD. LOCAtion. $1,500 needed. Big future to right party. Address M K 308, Tribune.

LUNCH ROOM—MUST SELL AT ONCE. See and make offer. 7381 S. Chicago-av.

MACHINERY MFG. CORP. ESTABLISHED 25 years; patents, copyrights, stock, fixtures, machinery, patterns, good will. This is going business, now operating at a profit. Stockholders' disagreement forces sacrifice sale. Address A N 338, Tribune.

MEAT MARKETS—3. YOUR CHOICE OF any one of them; 18 miles from Chicago; established 8 years. Owner retiring. Call Hinsdale 1014 after 7:30 p. m.

MILK, EGG BUSINESS, 360, BIG SCALE included. 1708 N. Halsted-st.

RESTAURANT—CLOSE TO L STATION; stm. heat, hot wtr.; $100 down, balance in small payments. 344 N. Laramie-av.

RESTAURANT—WILL SACRIFICE ESTAB. business on 63rd-st. Cheap rent. Good location. Address MB 493, Tribune.

RESTAURANT—DOING GOOD BUS.; IN good location; will sell reas. Buck. 0065.

RMG. HSE.—35 R., UPTOWN. RT. $100, mly. dec., well furn., pr. $2,000, $1,000 req. Steinbock & Alexander, 160 N. La Salle.

ROOMING HOUSE—10 RS., ALL RENTED; 3 car gar.; reas. Ph. Haymarket 1329.

ROOMING HOUSE—HIGH CLASS, 18 RMS. Large yard, good income. Greenleaf 9474.

SPACE FOR RENT IN STORE ON W. 26TH for dry goods, grocery, meat and fruit market, cigars, hardware, and shoe repairing. Rockwell 0674.

SPECIALTY SHOP—LADIES', NORTH SIDE. Rent, $55. Address M L 438, Tribune.

TEARM.—FULLY EQUIP.; GD. LOC.; BARG. 1046 Pleasant, Oak Pk. Village 8316.

Partnerships and Investments.

Again—This Prized OPPORTUNITY!

Once more we open new territory [some local] for a few right-type men; many we were unable to consider have waited for this; those accepted from last ad are already on the way to a new, successful business career; because of nature of equipment $50 invest. is necessary, but only after proper investigation and exch. of refs.; well known $50,000 org. with timely, permanent idea that is forming basis of future fortunes during this readjustment period; exper. unnecessary, but we do not care to waste time with those seeking effortless, get-rich-quick scheme. H. A. Cotter, Terr. Director, Suite 812, 500 N. Dearborn-st.

WONDERFUL OPPORTUNITY FOR MAN with car. Gentile. Must be able to invest $2,000 in substantial and profitable going business not affected by depression. Salary $50 per week and regular monthly dividends. No selling of any kind. References required. Call Mr. Parsons, Seeley 4180.

EST. BUS. PARTNER—CAPITAL REQUIRED $1,500. Full time nec. Capable to take charge of sales organization, loop office and correspondence. Investigation confidential. Address A M 164, Tribune.

MEN WANTED

to service and collect route of 1c Hershey bar candy machines. Routes estab. $270 req. Fully sec. 3946 W. Harrison.

MAN OR WOMAN TO ASSOCIATE WITH Illinois corp., 2 years old, exclusive field, sponsored by 2 of Evanston's leading educators; some finances necessary; services optional. Longbeach 3000. Apt. 723.

POSITIVE MONEY MAKING — VENDING rte. No comp. New in Chgo. 10c item. No gambling. $365 req. 130 N. Wells. Rm. 519.

$75 UP STARTS YOU EST. RTE. GAME mach., pay $5-$10 day. 3946 W. Harrison.

Concessions, Locations, and Leases.

BARGAIN—ONE OF BUSIEST CORNERS IN city, nr. loop, facing park. To lease or rent. For information call Mon. 0921 or write owner, C. Doering, 1375 Lake.

SPACE IN ATTR., EST. S. S. BEAUTY SHOP, suit. women's apparel, gifts, rent lib.; finan. resp. parties only. 1017 E. 82d.

WANTED—SHOE DEPT. IN WELL ADVERtised store in Wis. city of 25,000; also other cons. mdse. Boston Store, Beloit, Wis.

STORE—SUIT, LADIES-TO-WEAR, JEWelry, barber, tailor. Reas. rt. So. Sh. 1145.

Business Equipment.

ALL TYPES COIN MACH. BOUGHT, SOLD, exch. Chgo. Coin Mch. Ex., 2200 N. Western.

MARBLE SHWR. STALL. CARPETING, rug 9x6; suit. office. 938 Diversey-pkwy.

BARGAIN—MISC. MACHY. AND FACTORY space. Nr. loop. 828 N. Wells. See engr.

Business Service.

IF THE KIND OF STORE OR BUSINESS you want to buy is not offered for sale today why not advertise in the Business Opportunity Wanted Column? Stop in today at The Tribune Want Ad Office, Madison and Dearborn-sts., or call Superior 0100. Ask for an Ad Taker.

WANT A DISTRIBUTOR?

Write with details to financially responsible inquirer. Address M L 174, Tribune.

EXPERIENCED ORGANIZATION WILL UNdertake orderly liquidation of your business; attractive basis; bank references. Address A N 329, Tribune.

BUYING, SELLING A BUSINESS? SEE US first. 230 N. Clark, R. 303. State 2275.

Wanted.

DRUG STORE MDSE.—LARGE OR SMALL lots bought for cash. Oakland 3059.

WTD.—GOOD CIGAR STORE ON W. SIDE; for cash. 1811 S. 9th-av., Maywood, Ill.

TERMS OF SUBSCRIPTION OF THE TRIBUNE.

Orders for mail subscription must be accompanied by remittance to cover.

Rates for Illinois [outside Chicago], Indiana, Iowa, Michigan, and Wisconsin:

Daily, without Sunday, one year, $5.00; six months, $2.50; three months, $1.25; two months, $1.00; one month, 50c.

Daily, with Sunday, one year, $12.50; six months, $6.25; three months, $3.15.

Sunday only, one year, $7.50; one month, $1.00.

Rates for subscription in postal zones 3 and 4 [measured from Chicago], outside of Illinois, Indiana, Iowa, Michigan, and Wisconsin:

Daily, without Sunday, one year, $7.50; one month, $1.00.

Sunday only, one year, $7.50; one month, $1.00.

Daily and Sunday, one year, $15.00; one month, $2.00.

Rates for subscription in zones 5, 6, 7, and 8 [measured from Chicago], Canada, Mexico, and foreign:

Daily, without Sunday, one year, $12.00; one month, $1.50.

Sunday only, one year, $7.50; one month, $1.00.

Daily and Sunday, one year, $19.50; one month, $2.50.

Give postoffice address in full, including county and state. Remit by express money order, draft or in registered letter at our risk to The Tribune Company, publishers, Tribune Square, Chicago.

MEMBER OF THE ASSOCIATED PRESS.

The Associated Press is exclusively entitled to the use for republication of all news dispatches credited to it or not otherwise credited to this paper, and also to the local news published herein.

All rights of republication of special dispatches herein also are reserved.

Chicago Daily Tribune.
THE WORLD'S GREATEST NEWSPAPER
THURSDAY. NOVEMBER 24. 1932.

Roosevelt Tells His Stand on War Debts—Spread Cheer for Thanksgiving—Insanity to Be Varecha Defense

PRESIDENT ELECT ROOSEVELT TELLS HIS STAND ON WAR DEBTS AS HE SPEEDS TO SOUTHLAND. Franklin D. Roosevelt (right) and Louis Howe, his political adviser, as they appeared on special train which carried them to Washington for Hoover conference. Gov. Roosevelt last night said he favored the existing agencies for dealing with the problem. [TRIBUNE Photo.] *(Story on page 1.)*

[TRIBUNE Photo.]

CHURCH SPREADS CHEER FOR THANKSGIVING. Mrs. Sarah Eaton, 78, receiving basket of food from the Rev. Johnston Myers at the Immanuel Baptist church, where dinners were provided for many. *(Story on page 1.)*

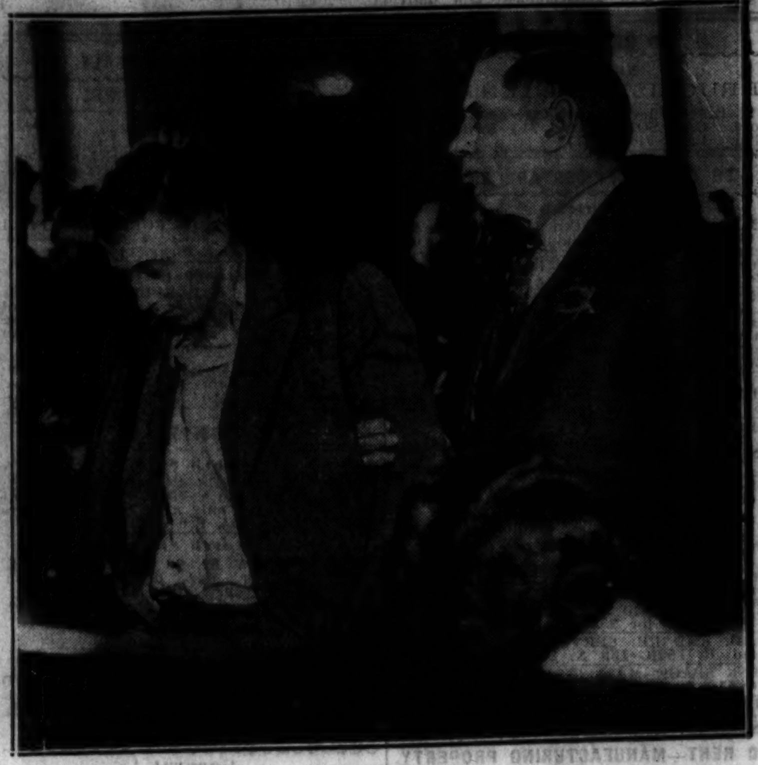

[TRIBUNE Photo.]

PLAN INSANITY DEFENSE FOR BANDIT-KILLER. James (Iggy) Varecha (left) and Deputy Sheriff Ed Wing before Chief Justice Prystalski when case was continued until Dec. 7. *(Story on page 6.)*

SUES HUSBAND. Mrs. Barbara McCorquodale, British author, seeks divorce. *(Story on page 13.)*

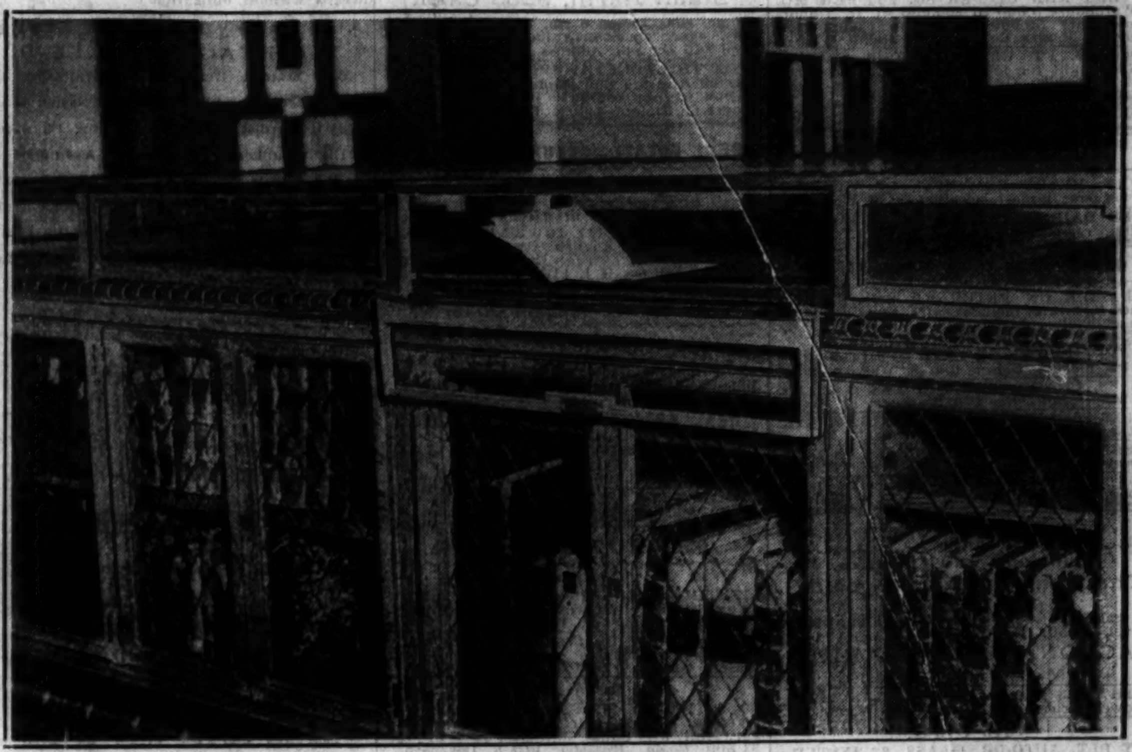

[Acme Photo.]

ORIGINAL SIR WALTER SCOTT SCRIPT STOLEN FROM SCHOOL LIBRARY. Cabinet in Columbia university library, New York, from which one section of manuscript of "Guy Mannering" was taken. The door of the cabinet was pried open. The text had been loaned to the school by J. P. Morgan.

[TRIBUNE Photo.]

STATE STREET GETS READY FOR TOY PARADE. Marie Kissel, 2, of Centralia, shaking hands with "policeman" which will be on float of one of stores in event Saturday. *(Story on page 23.)*

[TRIBUNE Photo.]

FARMER SENDS TURKEY TO GOVERNOR ELECT. Judge Henry Horner with turkey sent him by Joseph Goddard, Dix, Ill., farmer, whom he visited while campaigning downstate.

[Associated Press Photo.]

BANS COFFEE. President Getulio Vargas, Brazil, prohibits planting for three years.

GOES UNDER KNIFE. Mae Clarke, film actress, appendicitis victim in Los Angeles.

GRANDSONS OF BRITISH KING GROWING UP. Viscount Lascelles (left) and his brother, Gerald Lascelles, grandsons of King George, in their newest photograph. Their mother is the princess royal. [Associated Press Photo.]

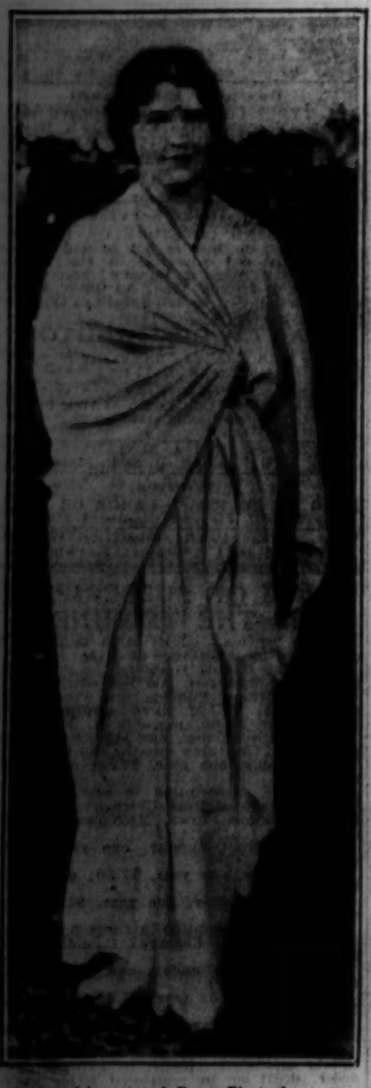

[Associated Press Photo.]

PLANS GANDHI FAST. Nila Cram Cook, American who adopted Hindu religion, tells intention. *(Story on page 25.)*

[TRIBUNE Photo.]

LARGE HORSE TO PERFORM AT STOCK SHOW. Jerry Mitchell with Lindy, one of six horse team of stockyards and one of largest in world. Lindy is six feet tall. *(Story on page 35.)*

[TRIBUNE Photo.]

U. OF C. CARILLON WILL BE PLAYED TODAY. Kamiel Lefevre at the clavier (control organ) of 72 bell carillon, which he will play in dedicatory exercises today. *(Story on page 10.)*

DIVORCES BROKER. Winnie Lightner, comedienne, granted decree from George Holtrey in New York.

HER JEWELS SOLD. Peggy Joyce, some of whose finery was put on block in New York. *(Story on page 18.)*

[Associated Press Photo.]

PRINCESS ROYAL. Recent picture of princess royal of England, only daughter of king and queen.